"All the News That's Fit to Print."

The New York Times.

VOL. LVIII...NO. 18,770. * * NEW YORK, TUESDAY, JUNE 15, 1909.—SIXTEEN PAGES ONE CENT In Greater New York, Jersey City, and Newark { Elsewhere, TWO CENTS.

THE WEATHER.

Fair, cooler to-day; fair to-morrow; moderate northwesterly winds.

NO INCOME TAX NOW; TAFT JOINS ALDRICH

Agree on Plan to Offer Amendment to Constitution Fixing Power of Congress to Levy It.

MEANS TWO YEARS' DELAY

Insurgents Angry and Declare That the President's Action Will Hurt Him in the West Four Years Hence.

Special to The New York Times.

WASHINGTON, June 14.—With the full support of President Taft, who has abandoned for this occasion his "hands off" attitude toward Congress, Senator Aldrich on Friday will try to postpone indefinitely final consideration of the income tax amendments by offering a constitutional amendment declaring it within the power of Congress to levy an income tax. The influence the Administration is using is telling heavily on doubtful advocates of the income tax, and the insurgents and real supporters of the levy believe to-night that their position is desperate. The question will come up Friday under an order of the Senate adopted June 11.

The proposed constitutional amendment will be offered along with the 2 per cent. tax on corporate dividends, which the Senate leaders did not feel strong enough to dispense with as a concession. The definite end to all hope for an income tax for a long number of years is pointed out in the fact that under favorable circumstances two years are required to enact a constitutional amendment, and that with things as they now are it is believed to be impossible to get the consent of the Legislatures of three-fourths of the States to the amendment. The insurgents declare the amendment if adopted will give no authority not already clearly within the powers of Congress.

Taft Exerts His Influence.

In spite of the President's repeated refusal to "interfere with the tariff legislation," his hand has been the determining factor in solving the income tax snarl in favor of Senator Aldrich, according to the freely expressed opinions of the income tax supporters to-night. Within the last two or three days Mr. Taft has gone so far as to have at least four of the doubtful Senators summoned to the White House, where he argued against the constitutionality of the tax, the advisability of pushing it now, and the wisdom of "slapping the Supreme Court in the face" by overriding its comparatively recent decision.

Among the Senators who felt the direct pressure of the President's influence at the White House are Senators Bourne, Brown, Jones, and Dixon. Mr. Bourne and Mr. Brown are believed now to be ready to acquiesce in the indefinite delay embodied in the President's plan for a constitutional amendment, but Senator Dixon, who was considered not quite as one with the income-taxers on account of his known preference for his own plan for an inheritance tax, and Mr. Jones are thought still to be holding out against pressure.

Comment on the President's part in the formulation of the plan that is now expected to pull the Senate organization out of an embarrassing position is not mild among the insurgents. They refer bitterly to the fact that on personal grounds at least they had first claim on the President as opposed to Aldrich and his circle, practically all of whom used their influence against the President's nomination. Also they believe that in the Middle West the income tax is a very live question and that the President's policy will now militate measurably against him four years hence. Speeches on the income tax have been eagerly demanded by constituents from the Middle Western States.

"When the President says that he can't interfere in the tariff legislation," said one Senator to-day, "it is strange that whenever he does show his hand it should be on the side of the organization."

The occasion referred to where the President openly threw his influence into the balance was when the House was being organized and the insurgents there were in a fair way to overthrow the organization and revise the rules. On that occasion the President openly sided with the Cannon forces and explained to the insurgents that he was unwilling to risk delaying action of the Tariff bill and its ultimate fate by encouraging in any way their revolt against the Speaker's iron dominion.

The Insurgents Angry.

Information of the outcome of Senator Aldrich's manoeuvring for the President's support struck the insurgents aghast to-day, though they were on the lookout for some subterfuge whereby Mr. Aldrich with a week at his disposal would try to wriggle out of anything like a direct vote on the tax. In spite of their knowledge that he was busy on some plan they persisted in asserting that they had the votes to reject the dividend tax compromise and insist on the income tax amendment.

While the insurgents look on the dividend tax as a concession of a mild sort wrung from the unwilling Finance Committee, the more earnest of the income tax supporters say to-night that while it will brace up the Tariff bill with considerable revenue it defeats the whole purpose of the income tax plan by levying a tax that still can be shifted downward from the shoulders of the wealthy.

One prominent insurgent Senator said to-day that while some of the insurgents would gladly accept the revenue features of a dividend measure in lieu of the income tax, he was inclined to view the compromise proposition as failing entirely to reach the pockets of capital. In his opinion the large stockholders of corporations will as easily shift the burden of the tax to the consumer of the corporations' products as a landlord shifts a tax on real estate to his tenants. To that extent, he said, the proposed compromise is like another paragraph added to the dutiable schedules of the Tariff bill—raising money for the Treasury by a levy that shifts naturally down to the ultimate consumer.

DEBATE PHILIPPINE CLAUSES.

Insurgents' Amendments Defeated—Another Bunko Game, Says Stone.

Special to The New York Times.

WASHINGTON, June 14.—The morning session in the Senate passed in a debate on the Philippine reciprocity clauses of the Tariff bill and in the rejection by large votes of amendments offered by insur-

Continued on Page 2.

MILITIA OUT AFTER A DUEL.

Rioting Feared in Meadville, Miss., Where Two Men Were Killed.

Special to The New York Times.

MEADVILLE, Miss., June 14.—Two men are dead, two were perhaps mortally wounded, and three others slightly injured in a street battle this afternoon waged by parties to a bitter feud that had been previously marked with tragedy. As a result of the affair State troops were rushed to Meadville from Brookhaven to-night to guard against possibility of rioting.

Those killed in the affray were Dr. A. M. Newman, Clerk of the Chancery Court of Franklin County, and Silas G. Reynolds. Dr. Lenon Newman, a son of one of the slain men, is believed to have been mortally injured, and Hubert Applewhite, an attorney, may not recover as the result of his wounds.

Emmet Newman, another son, was shot in the leg. He and two others were taken to Natchez to-night for medical attention after having been placed under arrest. Two men named Boyd and Par, alleged to have been involved in the affray, were slightly wounded and escaped.

L. P. Pritchard, a brother of Cornelius Pritchard, whom Dr. Newman killed seven weeks ago, was arrested and charged with complicity in the tragedy. The killing of Pritchard by Newman was the first bloodshed to mark a feud that had existed between the two men, relatives and friends, for months. This bitter factionalism had its inception in a political campaign, in which Newman and Pritchard were opposing candidates.

Newman was tried a few weeks ago for Pritchard's murder and was acquitted. This served to arouse even more bitter feeling among the relatives and friends of Pritchard and the Newman family and faction.

To-day a fight occurred almost on the same spot where Pritchard was slain. Apparently Newman was first fired upon as he was passing the Butler Building in his buggy. The shot came from one of the rooms on the second floor of the building. It failed to take effect, and Newman, jumping from his buggy, rushed to the front of the building, drawing his pistol, it is asserted, in the meantime.

It is asserted that as Newman reached the sidewalk he was attacked by Reynolds and Applewhite. Sons of Dr. Newman, who were near by, rushed to the scene and engaged in the duel.

Numerous volleys were exchanged, but it is apparently a matter of doubt as to who fired the fatal shots.

NANTICOKE BOTTLED UP.

Arms Found at Franklin—Cutter Watches Supposed Filibuster.

Special to The New York Times.

NORFOLK, Va., June 14.—Arms, said to be a quantity of rifles and alleged to be for the steamer Nanticoke, suspected of being a filibuster, were discovered at Franklin, Va., on the Black Water River, which leads by way of the Chowan River into Albemarle Sound, to-day, where the Nanticoke still lay. The arms were packed in piano boxes, and are said to have been billed for transportation as pianos. They were first shipped from New York to St. Louis and thence to Franklin.

The vessel anchored in the Black Water below the Nanticoke proves to be the tug Despatch, for which the Government is also on the look out. Both vessels are blockaded in the river by the revenue cutter Pamlico. It was said at Franklin to-day that the Nanticoke would go to sea accompanied by the Despatch as soon as a certain Mr. Ely arrives there. It is improbable that either vessel could slip by the Pamlico even in the darkness.

The Nanticoke was not built for deep-sea navigation, and could not go far beyond Sound waters with any contraband cargo, but she could transfer a cargo to some other vessel in protected waters. She is loaded apparently with nothing but coal. The Despatch could navigate the high seas in safety under ordinary conditions. The Government had not taken charge of either vessel to-night, but United States Marshals here are holding themselves in readiness to take charge of the vessels should they receive orders to do so.

NEIGHBORS SAW A BURGLARY.

Watched the Daylight Robbers from Their Verandas, but Didn't Interfere.

Special to The New York Times.

HEMPSTEAD, N. Y., June 14.—Neighbors of Elizabeth Leggett, sunning themselves on their verandas yesterday afternoon, saw two men enter her place about 3 o'clock. They came out two hours afterward laden down with suitcases and walked off across the fields.

Miss Leggett is in Connecticut visiting, and when about 6 o'clock an employe came to feed the chickens he found the back door broken open. Investigation showed every mattress in the house on the floor, every drawer turned upside down, all the silverware and some foreign pieces, which Miss Leggett valued highly, missing. The collection included spoons made from gold and silver dollars, silver tea services, antiques, and many other articles of value.

Since her father's death Miss Leggett has lived on the farm unmolested. She scoffed at the idea of putting her valuables in safe deposit.

One of the women who occupied her veranda yesterday afternoon said she saw the men go into the place, but thought it was none of her business.

BALDWIN'S WIDOW TO WED.

Friends Say She Will Marry Dr. Leon Landone, Who Has Child Theories.

Special to The New York Times.

LOS ANGELES, June 14.—An informal announcement was made by friends of Dr. Leon Landone and Mrs. Lillian Bennett Baldwin, widow of E. J. ("Lucky") Baldwin, that Dr. Landone and Mrs. Baldwin are shortly to be married. Dr. Landone and Mrs. Baldwin declined to confirm the story of the engagement, but both took pains not to deny it.

Dr. Landone has figured in Los Angeles as a lecturer on child culture and many fads for women. Mrs. Baldwin is greatly interested in the doctor's theories on breeding and raising children as Luther Burbank does plants and flowers. Dr. Landone recently made a tour of the United States, selecting twelve children with whom to begin his experiments. They are installed at his Hollywood home.

Mrs. Baldwin has been frequently seen of late in the Landone motor car. The couple have appeared frequently at musicales together, and Mrs. Baldwin is always one of the guests when Dr. Landone entertains at his big home. Saturday night he gave a big dinner party in her honor.

Grown at an elevation of 7,000 feet, "Salada" Tea is delicious.—Adv.

DOUBT ADAM AND EVE, BUT THEY MAY PREACH

Figurative Belief in the Story of the Garden of Eden Now Satisfies Presbytery.

SOME PASTORS IN TEARS

But a Favorable Report on Three Doubtful Candidates Is Upheld After Stormy Debate.

The Presbytery of New York, after a spirited session lasting nearly eight hours, yesterday afternoon voted, by a substantial majority, to license Archibald Black, a brother of the Rev. Hugh Black; George E. Fitch, and John Steen to preach the Gospel according to the doctrines of the Presbyterian Church. Two months ago, at a meeting of the Presbytery, these young men, all graduates of the Union Theological Seminary, were not accepted into the ministry, as it was decided to further investigate the opinions and beliefs of the candidates with reference to certain parts of the Scriptures.

At that time it was said that the young men had questioned certain of the miracles, and that they were inclined to accept what is known as the modern view of the divinity of Christ in place of that of the older members of the Church, who stand by the traditions and refuse to accept any other interpretation of the Bible than that advanced by the founders of the Church. At that meeting of the Presbytery, which was held in the First Presbyterian Church, Fifth Avenue and Eleventh Street, where yesterday's meeting was held, some of the elderly ministers are said to have shed tears in discussing the answers given by these young men to the questions asked them at their examinations.

A committee was appointed at the previous meeting to inquire into the beliefs of the young men, the committee being instructed to report at yesterday's session of the Presbytery. The committee consisted of the Rev. Dr. David G. Wylie of the Scotch Presbyterian Church, the Rev. Dr. J. Ross Stevenson of the Fifth Avenue Church, the Rev. Dr. William R. Richards of the Brick Church, and Messrs. Henry S. Hodge and Henry L. Smith, Elders.

The committee reported yesterday in favor of the candidates. This was the report:

New York, June 14, 1909.

To the Presbytery:

Your committee was appointed under the following resolution of the Presbytery:

"In view of the action of the Presbytery in declining to sustain the examinations of Messrs. Black, Fitch, and Steen in theology and sacraments it was voted that a committee of five be appointed to confer with these brethren and report at the next meeting of the Presbytery."

The Moderator appointed as such committee David G. Wylie, J. Ross Stevenson, William R. Richards, ministers, and Elders Henry S. Hodge and Henry L. Smith.

We have held two meetings with all members of the committee present. At the first meeting, on May 3, 1909, it was agreed that the work assigned to us was simply to confer with the three students mentioned in the resolution, and, later on, to examine them in the sacraments and theology. It was deemed wise also that it would be well for the members of the committee to make careful preparation in order to interrogate the young men on such subjects as sacraments, the authority of Holy Scriptures, miracles, the resurrection of Jesus Christ, the deity of Christ, the Virgin birth, and eschatology. The committee then agreed to invite the young students to appear on May 11, 1909, at 1:30 P. M.

At that time the committee met and the three students were examined separately from 1:30 to 5:30 P. M. on the subjects already indicated. This examination was careful and searching, and at its conclusion the following was adopted:

"Your committee would report that in compliance with the instructions of Presbytery we have conferred with Messrs. Steen, Black, and Fitch, and on May 11, 1909, spent the whole afternoon from 1:30 until 5:30 P. M. in examining them separately as to their knowledge of theology and the sacraments. This examination convinced the committee that these young men can now give to the Presbytery a more complete and satisfactory statement of their knowledge of theology and the sacraments than they did at the April meeting, and we believe that they are entitled to a re-examination in these subjects. We therefore recommend this re-examination and that it take place at the next meeting of Presbytery."

A further word: The meetings of your committee were attended by all the members, who manifested a deep interest in the examination and in its final outcome. It was our endeavor to be kind, considerate, courteous, and Christian, and we are pleased to say that Messrs. Black, Steen, and Fitch met us in the same spirit. Our examination of the students committed to our care was frank, fair, and full, and in view of all the facts we now recommend the Presbytery proceed to re-examine separately these young gentlemen in the sacraments and theology.

Respectfully submitted,
DAVID G. WYLIE,
HENRY S. HODGE,
J. ROSS STEVENSON,
WILLIAM R. RICHARDS,
HENRY L. SMITH.

Mr. Black was the first of the candidates called to the platform to be questioned yesterday. The Rev. Dr. Robert Mackenzie, pastor of the Rutgers Presbyterian Church, asked the questions. After Dr. Mackenzie had concluded the examination, as prescribed in the rules of the Presbyterian Church, the Rev. Dr. Walter Buchanan of the Fourth Avenue Presbyterian Church, who, with the Rev. Dr. John Fox of the American Bible Society, led the opposition, cross-examined Mr. Black at great length.

"Do you believe the story of Adam and Eve, as it is related in the Bible?" is one of the questions Dr. Buchanan is said to have asked the candidate.

Mr. Black, it was said, answered that he did not accept the story literally, but accepted it in a figurative sense. In answer to another question as to whether he believed the story of Adam and Eve and the forbidden fruit, Mr. Black is said to have answered that that part of the story might not be true. He is also said to have had some opinions at variance with those of the opposition, as regarded the "flesh and blood" resurrection of Christ.

Dr. Buchanan was seconded by Dr. Fox in opposing the licensing of the candidates. The interests of the young men were looked after by a number of prominent Presbyterian ministers and Elders, among them Dr. Wylie, Dr. Richards, and Dr. Howard Duffield. After he had been under examination for over three hours Mr. Black was excused and the question of his acceptance into the ministry put to the Presbytery. He was accepted by a vote of 59 to 36.

Reporters were barred from the meeting, but many of the 150 ministers and elders who participated told some of the things that had happened. One minister called the session an "inquisition," while another said it was one of the "most re-

Continued on Page 2.

DIVORCE FOR MRS. CHETWYND

Daughter of Late Charles Secor of New York Gets Decree.

Special Cable to THE NEW YORK TIMES.

LONDON, June 14.—Mrs. Guy Chetwynd, daughter of the late Charles Secor of New York, obtained a decree of divorce to-day from the son of Sir George Chetwynd.

The couple lived happily till July, 1907, when, as the outcome of a dispute, Mr. Chetwynd left his wife. He went back to her in the following December, but again left her the next month. She brought suit for the restriction of conjugal rights last January, but her husband refused to obey the court's order, and the wife had him watched, with the present proceedings as the result.

Mrs. Chetwynd in court to-day wore an exceptionally big hat decorated with white plumes. The President of the court exclaimed: "Your hat is so arranged that you seem to be looking at me from behind a screen. I cannot see you."

Mrs. Chetwynd, who is a very handsome woman, smilingly removed her hat.

A decree nisi was granted her with costs and the custody of her child.

PANIC IN SUBWAY TRAIN.

Women Try to Jump from Windows After Short-Circuit Explosion.

A short circuit in a Dyckman Street Subway train ended in an explosion and caused a panic at the 103d Street Station late yesterday afternoon. Smoke appeared in the fourth car of the train as it pulled into the Times Square station, and most of the passengers in the car left then.

The explosion came just as the train was pulling out of the 103d Street station. The car itself was empty by that time, but the neighboring cars were full. Women screamed and tried to climb out through the windows. The train was immediately stopped and the gates opened. The passengers ran out, and it is said that some of them did get out of the windows.

The power was cut off from the third rail between Ninety-sixth and 116th Streets and the car examined. Later it was taken out of the train and pulled to the yards at 137th Street and Broadway.

AUTO HITS BOY; SPEEDS ON.

Child Knocked Ten Feet and Badly Hurt—Police Have Car's Number.

A big touring car containing three men, speeding for the Queensboro Bridge last night, struck a boy, knocked him ten feet, and sped on without slacking up for an instant.

The boy was 5-year-old Paul Kidder, living at 275 Raddle Street, Long Island City. He was playing with some other lads at Webster Avenue and Academy Street when the automobile came tearing along, and was struck before he could get out of the way.

The boy was picked up and carried into a store. He was attended and taken to St. John's Hospital by Dr. P. J. Cooney. Young Kidder has a compound fracture of his left leg and bruises, but will recover.

The police report the number of the car as 99,111 N. J., and are looking for the owner.

CHAUFFEUR NUMBER 1313

Runs Over Black Cat and Is "Pinched" on 13th of Month.

Special to The New York Times.

GREENWICH, Conn., June 14.—When Jay Cramer, chauffeur for Ralph B. Peck, who is living on the Quaker Ridge Road here, applied for a license as an automobile driver in Connecticut he received the double hoodoo 1313.

Yesterday, the thirteenth day of the month, which also happened to be his thirteenth day in Greenwich and the thirteenth day from the receipt of the license, he took his car out for a trip to New York, and on the way ran over a black cat and had four tire blowouts. Each blowout caused a delay, and he was trying to make up time in New York when he was "pinched," as he expressed it. He had tire trouble again on his way back.

Cramer says the 13 hoodoo never bothered him much before, although he was born on the thirteenth day of the month and the thirteenth hour of the day—at 1 o'clock. He has asked the Secretary of State of Connecticut to issue another license number to him.

HORSE THIEVES IN NEWPORT.

John Croughan, ex-Soldier, Held—"Gentleman Burglar" of New Jersey.

Special to The New York Times.

NEWPORT, R. I., June 14.—The theft of three horses and wagons from various parts of the State brought here and sold have stirred up the police of Newport. To-night Allen Reed of Providence is under arrest in Providence. John Croughan is in the Newport jail, having pleaded guilty to-day to the larceny of a buggy from the stable of William Franklin Morris, a Summer resident from Orange. But the chief actor is missing.

Croughan of Newport fought in the Spanish war. He became known in New Jersey by his gentlemanly methods of robbing homes. About three years ago he came here as a Sergeant with the Eleventh Field Artillery, and while at Fort Adams became involved in some trouble and was imprisoned at the garrison for six months and then discharged from the service.

Croughan passed a splendid civil service examination in New York for appointment to the police force, and would have received his appointment but for his being identified by detectives as the gentleman burglar of New Jersey.

POISON IN CLEMINSON CASE.

Doctors Find Traces of It in Woman's Body—Husband Is Held.

CHICAGO, June 14.—Poison has been discovered in the vital organs of Mrs. Cleminson, deceased wife of Dr. Haldane Cleminson, who is held pending an investigation of Mrs. Cleminson's death. Coroner Hoffman to-day received a report from Prof. Walter S. Haines and Dr. Lecount.

While he would not say what kind of poison was found, the Coroner said he would get a detailed report later and make it public.

FOR DYSPEPSIA take Horsford's Acid Phosphate. Relieves the continued sense of hunger, sick headache, nausea and sour stomach.—Adv.

RUIZ CASE BROUGHT BEFORE PARLIAMENT

Member for Jarrow Gives Notice That He Will Question Home Secretary Gladstone.

AIMED AT CORONER'S ACTS

Refusal to Show Depositions Cited—Good Faith Not Questioned, but Other Court Officers Under Suspicion.

Special Cable to THE NEW YORK TIMES.

LONDON, June 14.—Notice was given in the House of Commons to-night of the question which Pete Curran, M. P. for Jarrow, will put to Home Secretary Gladstone regarding the suppression of the facts brought out at the inquest into the death of Mrs. Antonio Ruiz, who committed suicide on May 16.

The terms in which the question will be put were drafted to-night and will be printed in the Parliamentary papers to-morrow. Mr. Curran will ask Mr. Gladstone "whether his attention has been called to the recent statement in the newspapers to the effect that an inquest was held in the St. Pancras Coroner's court on May 19 concerning the death of Agnes O'Brien Ruiz without opportunity being given the newspapers to report the proceedings; whether the customary notice of the inquest was given; whether it is a fact that the Coroner was asked afterward for a copy of the depositions so that they might receive publicity, and declined to afford this facility; and, further, whether it is in accordance with custom that a Coroner's inquest should be held in private."

The question, of course, is framed with a view to meeting Parliamentary exigencies, but it will be noticed that the important point is raised as to the attitude of the Coroner himself. It has been suggested in an English paper that this official was not above being influenced by the monetary considerations by which secrecy was obtained, and current gossip has even mentioned the sum he is alleged to have received, but I am informed by a reliable authority that Dr. Danford Thomas's good faith is not impugned. With regard to certain lower officials of the court, however, a very different belief is held!

The news of the intended question was freely circulated among the members of the House of Commons this evening, and was the object of considerable comment. One member who has had many years' experience in the House expressed the opinion that no disclosure may be expected, and that certainly nothing will be said on the floor of the House which will give the English newspapers an opportunity to print the name of the "well-known American millionaire," which is the veiled way in which they have so far referred to Alfred G. Vanderbilt's connection with the case.

HIS DRESS NOT PETTICOATS.

Policeman Mistakes an Egyptian in National Costume for a Masquerader.

An Egyptian, who gave the name John Annis, and said he was butler to a physician living in West Fifty-fourth Street, was arrested last night in East Sixty-third Street because Policeman Fay could not tell the difference between the dress Annis was wearing and that affected by American women.

Annis appeared in the Night Court wearing a red fez, a small Eton jacket, and a silk skirt of white and brown. Fay told Magistrate Kernochan that he found Annis surrounded by a crowd. He took him to the station house and had a charge of disorderly conduct entered against him on the ground that he was masquerading.

Magistrate Kernochan, in discharging Annis, "with the apologies of the court," told the policeman it was an unwarranted arrest. "The man is not masquerading," sad the court; "don't you know that is his national dress?"

Fay said he didn't know, but he would in the future.

FRICK TO GIVE $500,000 PARK.

Donation of Children's Playground to Pittsburg Made at Daughter's Request.

Special to The New York Times.

PITTSBURG, June 14.—The children of Pittsburg who have not been so fortunate as Miss Helen Frick has been will enjoy part of the young lady's great wealth. It is announced here to-day that H. C. Frick will donate to the City of Pittsburg a plot of ground for a park, the land being valued at $500,000. The formal offer will be made next week, and Pittsburg has already made up her mind to accept it.

Back of the whole thing lies a pretty story. Miss Helen Frick, who has but recently made her début in society, and is the only daughter of the steel and coke man, was asked at her coming out party what she would like to have. The father promised to give his daughter anything she might ask on this date. She asked him if the promise would hold good and was told it would.

This park, which will be devoted particularly to the entertainment of children, is understood to be the thing finally asked of her father by Miss Helen Frick. The park will be named Frick Field.

CITY HALL CLOCK ASTRAY.

Stops, Then Goes on Again One Hour and Eight Minutes Late.

The City Hall clock stopped at 3:30 yesterday afternoon, misleading many thousands who are accustomed to use it as a guide. Borough President Ahearn was notified, and his secretary sent down to the contractor in charge of the timepiece. Nothing was done by the contractor, according to the night custodian of the City Hall, but one hour and eight minutes after it had quit the clock went on again. So last night it was just that much out of reckoning.

The clock is wound up every Friday, and it takes two men to do it. The contractor will attend to the job this morning.

MORE SHOCKS IN FRANCE.

No Damage Reported, but People Are Again Panic-stricken.

TOULON, June 14.—Slight seismic shocks occurred again to-day in the districts of Draguignan, Vaucluse, and Puy-Ste-Reparode.

No damage is reported, but the residents were again thrown into a panic.

ATHLETIC ENVOY COMING.

New Secretary of Greek Legation a Crack Shot and Fencer.

Special Cable to THE NEW YORK TIMES.

LONDON, June 14.—L. Caftan Zoglu, now Secretary of the Greek Legation here, has been transferred to Washington.

He will be an accession to the sport-loving diplomatic set there, for he is an all-around athlete and excels as a fencer and pigeon shot.

2½ YEARS FOR A CENT.

John Curran, Sentenced in Brooklyn, Took Victim's Last Penny.

For stealing one cent John Curran was sentenced yesterday to State's prison for two and a half years by Judge Dike in the County Court, Brooklyn.

Thomas Quayle, the owner of the penny, was standing in the doorway of a Fulton Street lodging house when Curran came along and robbed him of the coin. It was the last cent he had in the world, he said.

WOMEN IN BRIDGE RUSH, TOO.

Their Fine Double That of the Men for Going Through Car Windows.

Eleven prisoners, nine men and two women, were arraigned in the Night Court last night charged with disorderly conduct. All were arrested during the rush hour at the Delancey Street end of the Williamsburg Bridge as they clambered into the cars through the windows.

The excuse of the men was that if one lived in Brooklyn, to get there in comfort in the cars he had to apply the rule of first come first served in the matter of getting a seat.

The two women, who are sisters, said that they thought it was quite the usual thing to get a seat in any way. The men were fined $1 each and the women $2, because of the bad example they set.

TAFT PLAYS GOLF IN RAIN.

President Enjoys Afternoon's Sport Although Beaten in Foursome.

WASHINGTON, June 14.—President Taft to-day played golf in a heavy downpour of rain. But the weather did not dampen his ardor, and he enjoyed the afternoon's sport.

With Gen. Clarence D. Edwards as his partner, the President played a foursome against Senator Bourne of Oregon and Capt. Archibald W. Butt, military aid to the President. The latter pair won by 1 up. The game was on the Chevy Chase links.

FIREMEN APPEAL TO GOULD.

Men on Southwestern Lines to Strike If Demands Are Rejected.

Special to The New York Times.

DALLAS, Texas, June 14.—The report is current here that the Brotherhood of Locomotive Firemen has decided to appeal its grievances on the Southwestern lines directly to George Gould in New York.

It is said that a strike will be ordered on all Gould lines in Texas and the Southwest generally if its demands are rejected.

HUGHES'S FATHER ILL.

Stricken at Passaic, N. J., and His Condition Serious for a Time.

Special to The New York Times.

PAISSAIC, N. J., June 14.—The Rev. Dr. D. C. Hughes, father of Gov. Charles E. Hughes of New York, after preaching twice yesterday at the President Street Baptist Chapel was taken ill at the Lexington House, in Lexington Avenue, this morning.

Dr. Hughes arose felling as well as ever, and ate a hearty breakfast. Soon afterward he became dizzy and was unable to stand. He also suffered from numbness, which attacked his left side. County Physician Robert R. Armstrong was summoned, as it was believed that Dr. Hughes was dying.

Examination proved the case not serious, however, and Dr. Armstrong said this afternoon that his patient would be able to go home in a day or two.

ALBANY, June 14.—Gov. Hughes was informed to-day of his father's illness, but was assured by Dr. Hughes's physician that his condition was not serious.

DROWNS GOING TO THE ALTAR.

Kobatch Walked Off an Open Draw in the Dark.

Special to The New York Times.

NEW BRUNSWICK, N. J., June 14.—While on his way from South Amboy to New Brunswick with his sweetheart to be married, Joseph Kobatch of South River walked into the open draw of the New York & Long Branch Railroad bridge across the Raritan River, early this morning, and was drowned. The girl, Miss Anna Kish of 522 Eighteenth Street, Manhattan, who was visiting friends at 53 French Street, New Brunswick, was only prevented from throwing herself into the water after her betrothed by William Spice, one of the bridgetenders.

The girl was taken back to the home of her friends.

She said Kobatch persuaded her to cross the railroad bridge with him in order to save time. He carried a suitcase and had about $50 in his pocket. The night was very dark, and Kobatch did not know the draw was open and walked right off into the water.

Offer $2,000,000 for Hempstead Land.

HEMPSTEAD, L. I., June 14.—Francis H. Van Vechten of New York appeared before the Town Board at its regular meeting this afternoon and made a proposal on behalf of a syndicate for the purchase of 20,000 acres of the Hempstead town lands for $2,000,000. The tract lies mostly on the south shore of Long Island, but can be said to run from the Oyster Bay line to Long Beach. The cream of the property belonging to the town of Hempstead was sold to Long Beach for about $25,000. In case this two-million-dollar offer is accepted the town assessments will be largely reduced. The matter was laid over for consideration.

GREAT BEAR SPRING WATER, 50c. per case of 6 glass stoppered bottles.—Adv.

MRS. GOULD LOSES TWO POINTS IN SUIT

Cruelty and Non-Support Charges Are Thrown Out—Case Now Rests on Abandonment.

HOWARD GOULD'S FINANCES

$750,000 Income from Estate and Has Made $10,000,000 Besides—Ex-Inspector McLaughlin's Work for Gould.

Supreme Court Justice Dowling, presiding at the trial of the separation suit brought by Mrs. Viola Katherine Gould against Howard Gould, dismissed, just before court adjourned yesterday, all but one ground set up by Mrs. Gould in her prayer for relief.

The remaining charge is that Mr. Gould abandoned his wife on July 16, 1906, and has since failed to return to her. Gould maintains he was justified in this action by reason of his wife's conduct, and it is this plea which the defense will try, beginning this morning, to establish.

The counts thrown out by the court were "neglect and refusal to support" and "cruel and inhuman treatment." On the "abandonment" charge Justice Dowling said: "I believe, however, that the plaintiff has made out a prima facia case, upon the fact that her testimony is corroborated by the witness Sells, that on July 16, 1906, the defendant left the home."

The proceedings yesterday were replete with surprises. In the first place, the abrupt termination of the plaintiff's case had not been foreseen. Then the calling of George J. Gould, who was questioned as to the disposition of Jay Gould's fortune and the income derived from it by his brother Howard, and, finally, the calling of Howard Gould himself, who was compelled to testify as to his means. These incidents, coupled with the interesting testimony of ex-Police Inspector McLaughlin and his assistant, Peabody, concerning the investigation they made at the request of De Lancey Nicoll to "ascertain if a crime had been committed" by Mrs. Gould in bigamously marrying Howard Gould, made the third day of the trial exceptionally interesting.

As to "Good Form" in Dress.

Mrs. Gould's ordeal on the stand ended at 12:50 o'clock. She had then been on the stand in all about ten hours, eight of which were consumed by Mr. Nicoll in his cross-examination. Despite her assertion yesterday that a woman of fashion, to show "good form," must change her gowns three times a day, Mrs. Gould has appeared in the same black costume on each of the three days the trial has lasted.

In his redirect examination of Mrs. Gould yesterday morning Mr. Shearn obtained from her an idea how a woman of fashion should dress in "good form" without being "wildly extravagant." The witness spoke particularly of her visits to Palm Beach and Ormond. At these places she said it was customary "to change one's gown three times a day, never to wear the same gown twice, and it was necessary to have shoes, stockings, parasol, gloves, and hat to match each dress."

Mr. Shearn got her to give this scale of prices for her attire:

Dinner gowns, $300 to $600 each.
Morning gowns, $100 to $150 each.
Outdoor gowns, (for city wear,) $250 to $150 each.
Outdoor gowns, (for city wear,) $150 to $500 each.
Tea gowns, $300 to $400 each.
Reception gowns, $250 to $500 each.
Yachting suits, $100 to $175 each.
Hats, $40 to $80 apiece.

In all, Mrs. Gould said, it cost her from $35,000 to $40,000 a year to dress.

Howard Gould has Made $10,000,000.

George J. Gould, who had been in court all day, was one of the last witnesses examined. He wore a dark blue suit, his face was tanned, and he looked the picture of health. He testified that under his father's will the six children had an equal life interest in the estate, which, he said, was worth, roughly, $80,000,000. Howard got a sixth of the income from it for life, which, according to Mr. Gould's figures, averaged about $750,000 a year for each child.

A moment later Howard Gould took the stand, and Mr. Shearn got from him that besides this he had amassed a private fortune of from $8,000,000 to $10,000,000.

Although subpoenaed by Mr. Shearn, ex-Inspector McLaughlin was put through a rigid examination by that lawyer in an effort to show that the New York Police Department had been called in to investigate the marital troubles of the Howard Goulds. Mr. McLaughlin insisted that his only interest in the affair had been to "ascertain if a crime had been committed." He admitted that the crime he suspected was bigamy, and that his suspicions were founded on a story told him that Mrs. Gould had previously been married to "Big Bill" Hawley and a man named Dawson.

He was tripped up, however, when Mr. Shearn inquired if he did not know that, even supposing such was the case, criminal action would have been barred by the Statute of Limitations, inasmuch as five years had elapsed from the time of the commission of the alleged crime. Mr. McLaughlin said that the point did not occur to him at the time.

When Mrs. Gould resumed the witness stand yesterday Mr. Nicoll asked her about the trip to Atlantic City in September, 1906, when Dustin Farnum formed one of the party. He produced a plan of the Marlborough-Blenheim Hotel there and wanted her to pick out the location of her rooms. She said she was utterly unable to do so, nor could she give the location of the room occupied by Farnum.

Gould's Terms of Reconciliation.

The deposition of Elijah W. Sells, Mrs. Gould's cousin, was then taken up. Special stress was laid on the part that had to do with the terms upon which Mr. Gould told Mr. Sells he would return to Mrs. Gould. One condition was that she must give up the use of intoxicants.

Q.—Didn't Mr. Gould say that if you would agree to his proposition he would be glad to receive you on his yacht the Niagara, upon which he was about to take a trip? A.—What, and have me sign myself a drunkard? Never!

A letter dated Jan. 27, 1907, written by Mrs. Gould to her husband, beginning "Dear Howard," and signed "Yours affectionately, Katherine," was shown to her. It asked him to pay certain bills, and also to send her some money as "I am without a cent."

Q.—Did you write that letter? A.—Yes, but I did it on the advice of counsel—Mr. Joseph Choate, I think.

Mrs. Gould admitted that thereafter her husband allowed her $5,000 a month.

Next Mr. Nicoll showed the witness

three photographs of Dustin Farnum, which were put in evidence without any explanation, but over the protest of Mr. Shearn. Mrs. Gould was made to admit that she was in error in saying in an affidavit that she had not seen Farnum between August and October, 1906. She corrected this by saying she saw him twice in Brooklyn between these dates. This ended the cross-examination.

Mr. Shearn began the redirect by showing that Mrs. Gould had paid the bills for goods supplied to her Blue Gap Farm at Lynchburg, and also that she had consulted with her husband over the purchase of the farm itself. A note written by Mrs. Gould giving certain instructions to Malloy, the Superintendent at Castle Gould, beginning "Dear Mr. Malloy," she said had been written through politeness and not endearment.

The Tiffany and other bills were then explained by Mrs. Gould by saying: "If my husband had given me the allowance of $10,000 a month he promised me I would have been able to pay all these bills."

Mrs. Gould Has No Maid Now.

Finally, Mrs. Gould said she was now living at the Hotel Belmont, where she occupied a sitting room, bedroom, and bath; that she hasn't had a maid since the middle of 1907, and that she has to scrape along at the rate of $300 a week for her hotel expenses.

On recross-examination Mr. Nicoll wanted to know whether a person "as economical as you are" could struggle along with three changes of dress a day at Palm Beach and Ormond." Mrs. Gould said that one could unless one was "wildly extravagant."

"But," she said, "I want you to understand that these Florida costumes were absolutely useless at the St. Regis or Castle Gould, so I gave them away."

"Was one of these the gown you gave to Miss May Robson?" asked Mr. Nicoll.

"I believe I gave one of them to your sister, who is on the stage," replied Mrs. Gould.

Mr. Nicoll was plainly disconcerted. When he recovered himself he asked: "Did it become her?"

"I never saw her wear it," replied Mrs. Gould, sweetly. "I have aided many poor girls to get stage engagements by equipping them with my discarded frocks."

A moment or so later Mr. Nicoll got his revenge. He handed Mrs. Gould a photograph of a young woman sitting on a white horse, with a circus tent in the distance.

Q.—I show you a photograph of you on horseback. A.—I can't say it is me; it looks too thin.

Q.—It is a photograph of you taken at Manchester, England, while you were with the Cody show. A.—I would like to swear it was not.

Q.—Will you swear it is not? A.—No, I will not.

Mrs. Gould was not at all pleased at this incident, and appeared very ill at ease until the picture was put away. She was asked how many gowns she bought in a single year, but replied it was impossible for her to tell.

Q.—Are you aware that you employed and discharged 166 household servants at Castle Gould in 1905? A.—I have no recollection.

This ended Mrs. Gould's ordeal on the stand and the morning session.

Parts of the deposition of Elijah W. Sells, having to do with the efforts Mr. Sells made as intermediary between husband and wife to effect a reconciliation, were read into the record at the afternoon session by the lawyers.

John McArthur Cameron, formerly second coachman at Castle Gould, was called to testify that Malloy, the Superintendent there, had given orders that Mrs. Gould was not to be allowed to have the coach and four after Mr. Gould had left her.

McLaughlin Tells of 'Bigamy' Hunt.

William W. McLaughlin, the former head of the Detective Bureau, then took the stand. Examined by Mr. Shearn, he said:

Q.—What was your occupation in 1907? A.—Inspector of Police of New York and head of the Detective Bureau.

Q.—Was there a detective in your bureau named Peabody? A.—Yes.

Q.—Were you acquainted with an ex-convict named William C. Woodward? A.—Yes.

Q.—Were you acquainted with Mr. Nicoll? A.—Yes, for many years.

Q.—Were you ever in Mr. Nicoll's office? A.—Twice in 1907, with Peabody.

Q.—Who else was there? A.—Woodward, who is also known as "Big Bill" Hawley.

Mr. McLaughlin said that prior to this he had met Mr. Nicoll, who asked him if he knew Hawley, and if he had heard the story about Hawley being married to Mrs. Gould.

"I told him I had heard something," said McLaughlin, "and he told me to investigate. I had a talk with Hawley, and telephoned to Mr. Nicoll that Hawley was perfectly willing to go down and see him and tell all he knew.

What Hawley and Sholes Said.

"We went down to Mr. Nicoll's office and Mr. Nicoll asked him if he was married to Mrs. Gould. He said, 'I won't deny or affirm that.' Hawley went on to tell a lot of stuff as to how he had 'played the ships' with her, and used her as a decoy to inveigle men into playings cards."

Q.—Did you tell Mr. Nicoll how Hawley had done a term in Dannemora Prison? A.—Yes.

"Then Hawley got on his high horse," continued McLaughlin, "and flared up and went off. Next day he telephoned me and said he wanted to see Mr. Nicoll again. I went down with him to Mr. Nicoll's office. Mr. Nicoll told him that the result of the conversation was very unsatisfactory and that he would rather speak with him through a lawyer.

"Hawley brought in the name of a showman named Ed Sholes, who, he said, knew about another marriage Mrs. Gould had contracted. At Mr. Nicoll's request I sent Peabody after Sholes. Peabody found Sholes, and I took him to see Mr. Nicoll."

Q.—Did Mr. Nicoll ask him who he was? A.—I think he told who he was—a showman formerly connected with Buffalo Bill. Sholes told Mr. Nicoll that he had heard that Mrs. Gould married a man named Dawson in Baltimore in 1892. I didn't place any faith in the report. I told Mr. Nicoll so.

McLaughlin said that the next week Peabody was going on his vacation, and he asked him to stop off at Baltimore and look into the matter. He did so, but found nothing to confirm the story. This connection with the case cost Peabody his position on the police force.

Helen Gould's Name Brought In.

Cross-examined by Mr. Nicoll:

Q.—I understand you to say that you had a conversation with me at the corner of Nassau and Liberty Streets. Do you recollect my telling you that Miss Helen Gould had received a letter from some one saying that there had been a prior marriage of Mrs. Howard Gould before she married Howard Gould? A.—You told me she had received an anonymous letter. You told me that you had hired the Wilkinson Detective Agency to inquire into the reports, and that Wilkinson had seen Hawley, and that he had admitted having been married to Katherine Gould. You asked me to make an offical investigation with a view to ascertaining whether a crime had been committed or not, and I did so.

McLaughlin said he had known Hawley for twenty-five years. He described him as a "green-goods man," a "sure-thing man," who was credited with having robbed a man of $250,000 worth of rubies in Ceylon, of having run a "swell place" outside of London for the purpose of robbing men at cards, and a man who had done several "stretches."

The former Inspector went on to tell how Hawley had told him that "he worked the ships in the Mediterranean with Mrs. Gould as a decoy."

Q.—Don't you remember my telling him that, being an ex-convict and a criminal, his word was worth very little credit? asked Mr. Nicoll. A.—Yes.

Q.—Was that the cause of him getting in a huff? A.—Yes.

Q.—Didn't Hawley say at one of these interviews that before he would talk he wanted Mr. Gould to invest in some mine with him? A.—Yes.

Redirect by Mr. Shearn:

Q.—You say you were investigating to see whether a crime had been committed? A.—Yes, Sir.

Q.—The crime would have been bigamy? A.—Yes, Sir.

Q.—Don't you know that the statute of limitations would have acted as a bar? A.—I didn't know, or, at least, I didn't think of it.

William F. Peabody, formerly a Detective Sergeant under McLaughlin, bore out the material facts as testified to by his former chief. He, however, said the Inspector was mistaken when he testified that he (Peabody) was present in Mr. Nicoll's office on the occasion of the Hawley visits.

Q.—Did you take a trip to Baltimore? A.—Unfortunately I did.

Q.—You are no longer connected with the Police Department: A.—The courts haven't decided that yet.

Peabody told of his investigation in Baltimore and the futile results attending it.

An article appearing in THE NEW YORK TIMES on May 2, 1907, telling of the activity of the Police Department in investigating the Baltimore story, was next offered in evidence. Mr. Nicoll protested against it being received, but the court allowed Mr. Shearn to read into the record the fact that such an article had appeared, as going toward showing that Gould acted cruelly toward his wife in being responsible for the investigation.

George J. Gould was the next witness. He was asked concerning a family investigation into the past life of Mrs. Howard Gould, but said he could not remember when it took place, as the "matter had almost passed out of my mind."

Q.—You are one of the Trustees and executors under the will of your father! A.—Yes.

Q.—You as one of the executors have set aside out of the property left by your father, a part for Howard Gould? A.—No, we never divided the estate. It is still in the hands of the executors.

A.—Didn't you split it into parts? A.—No, this has never been done.

Q.—You recall that Howard was entitled to one-sixth of the property? A.—Yes.

Q.—What was the value of the personal property left by your father?

Mr. Nicoll objected, saying that Howard Gould does not receive the principal of the trust, but only the income. However, when Mr. Shearn asked for the value of the estate, fixing January, 1906, for a date, the court allowed the question.

"I can only tell you roughly," said George Gould. "I should say something like $80,000,000, but it is only guessing."

Q.—Howard Gould was in receipt of one-sixth of the annual income from this amount? A.—The principal is held in trust during the lives of the six children.

Q.—Has the defendant only a life interest in the estate? A.—Yes.

Mr. Gould then gave his brother Howard's income since 1902. In that year he got $725,000, in 1903 $782,000, in 1904 $706,000, in 1905 $742,000, in 1906 $777,000, and in 1907 $748,000.

Mr. Nicoll, in cross-examination, asked only one question:

Q. You know nothing of any losses Howard Gould may have made? A. No.

Guy Phillips, secretary of the Jay Gould trust, was called, and confirmed the figures given by George Gould.

The next witness was Chandler S. Oakes, a lawyer, who was consulted by "Big Bill" Hawley after the latter had had his talks with Mr. Nicoll. Mr. Oakes claimed professional privilege as a reason for not answering the question put to him by Mr. Shearn.

Howard Gould the Last Witness.

The last witness was Howard Gould, the defendant. Mr. Shearn caused a stir when he called him as a witness for Mrs. Gould.

"Mr. Gould, how much of the income which you received from the estate in 1906 did you spend?" asked Mr. Shearn. Mr. Nicoll objected and was sustained.

Q.—Now, Mr. Gould, out of the income which you receive, you have accumulated an independent fortune of your own, have you not? A.—I have.

Q.—At what figure, approximately, do you place its value on July 1, 1906? A.—Including real estate?

Q.—Yes. A.—About $8,000,000 or $10,000,000, including a valuable piece of property on Fifth Avenue. My place at Port Washington is valued at $1,700,000. That is the money I put into it, but I could not get more than half this if I wanted to sell. I tried to get $1,000,000 for it last Summer, but couldn't.

This concluded the plaintiff's case. Mr. Nicoll moved to dismiss the complaint, on the ground that no cause of action had been shown. He argued that the "neglect to provide" charge was ridiculous in face of the large bills Mrs. Gould had run up on her husband's credit during 1906 and 1907.

On the "cruelty" charge Mr. Nicoll maintained that there was not the slightest evidence, while as to the "abandonment" alleged, he argued that the refusal by Mrs. Gould of her husband's offer to return to her constituted in law an abandonment by Mrs. Gould of her husband. He said the conditions attached to the promise of Mr. Gould to return to his wife "were perfectly proper and reasonable."

Replying, Mr. Shearn read from Mr. Gould's answer to his wife's complaint, wherein he admitted in two places that he had refused to live with her. "These admissions," said Mr. Shearn, "coupled with the undisputed testimony that the defendant left Castle Gould in July, 1906, make as strong a case of abandonment as I ever heard of."

Mr. Shearn made some caustic criticism of Mr. Nicoll's part in the "Big Bill" Hawley investigation. "What kind of people," he asked, "was Mr. Nicoll receiving in his office? What kind of a conspiracy was he engaged in? What kind of instruments and tools was he using? Can there be any doubt in the mind of any individual that this was the acme of cruelty?

"Could there be any doubt," he asked, "but that Mr. Howard Gould, heir to one-sixth of $80,000,000, was trying to get out of paying his deserted wife the amount he should be compelled to?"

Mr. Nicoll said that for a long time he had believed that Mr. Shearn was suffering from delusions in regard to the Hawley matter, but that after listening to him he was now assured of it.

Justice Dowling promptly dismissed the non-support and cruelty counts, but he thought a sufficiently strong case of abandonment had been made out as to compel the defense to show that Mr. Gould was justified in his action.

SHEARN WANTS $20,000 MORE.

Asks Court for Additional Counsel Fee in Fighting Mrs. Gould's Suit.

Clarence Shearn, counsel for Mrs. Katherine Clemmons Gould, made application to Supreme Court Justice Giegerich yesterday for an additional counsel fee of $20,000 and $3,934 to cover legal expenses up to date in her suit for separation from Howard Gould, now being tried before Supreme Court Justice Dowling. The argument was adjourned until this afternoon.

Mirabeau L. Towns represented Mr. Shearn, and when the case was called a clerk from the office of De Lancey Nicoll, who is Mr. Gould's attorney, asked that the hearing be adjourned, as Mr. Nicoll personally desired to argue against the application.

"I am willing to agree to an adjournment until to-morrow at 4 o'clock," said Mr. Towns. "We are out of ammunition and the enemy is shooting at us."

"They are out of ammunition because they have been shooting in the air," responded Mr. Nicoll's representative.

"We have not been firing in the air," retorted Mr. Towns, "but have been shooting rats, and we have many more to shoot."

In his petition Mr. Shearn says that $5,000 counsel fee was granted to him on Nov. 18, 1908, by Justice Bischoff, without prejudice to an application for an increase. He says that sum has been used up in preparing the case for trial, and if it went on for two weeks he must have a copy of the stenographer's minutes every day, and that this cost will be about $1,000.

An affidavit of Mrs. Gould is annexed, in which she declares that the disbursements have been incurred and that she is unable to pay them.

DIDN'T HEAR JEROME AT JEWISH FEAST

So He Talked to the Reporters, Leaving 2,000 B'rith Abraham Diners to Read It.

CONFUSION AT BIG DINNER

2,000 There and the Early Comers Upset Things—Some Fights Over Souvenirs and Peacemakers Needed.

So great was the confusion at the vast Golden Jubilee dinner of the Order B'rith Abraham, in the New Star Casino, at 107th Street and Park Avenue, last night, that District Attorney Jerome, the principal speaker, after vainly trying to make his voice reach the diners, turned to the reporters and made his speech to them, observing smilingly that they'd all be able to read it this morning, anyhow.

While the District Attorney was speaking, three different fights over possession of the handsome souvenirs of the dinner were going on in different parts of the hall, a hundred waiters and special gray-coated officers were rushing to and fro, Grand Master Dorf was shouting threats at a disgruntled diner in the gallery, who had not been able to get a souvenir, and several hundred of the diners were on their feet trying to see who was fighting.

Mr. Jerome's speech, as dictated to the reporters, was a simple word of advice to the Jewish element in the city. He asked them, by "co-operation, organization, and subordination to wise leadership," to make New York as great morally as she already is financially and industrially.

The big dinner, at which 2,000 members of the order struggled to obtain seats, was scheduled to begin at 8 o'clock, but a mass of prospective diners arrived as early as seven, and, taking the Dinner Committee by surprise, apparently upset all the seating arrangements. It was almost 9 o'clock before Charles S. Cohn, Chairman of the Reception Committee, marshaled the guests of honor in a second-floor room and led them downstairs and through a long aisle of diners to the guest table beside the Casino's big stage.

The guests of honor included: The Rev. Dr. Bernard Drachman, Congressman Henry M. Goldfogle, Congressman Julius Kahn of California, District Attorney Jerome, Congressman William S. Bennet, Coroner Julius Harburger, Francis B. Delehanty, Samuel Strauss, Leonard Leisersohn, School Commissioner Samuel Stern, Joseph C. Bloch, Benjamin Blumenthal, Arnold Kohn, Secretary of State; Sameul S. Koenig, A. J. Voorhis, and Joseph S. Marcus.

Just after the dinner started, to quell the confusion over the seating at the rear of the big hall Grand Master Dorf was compelled to leave his seat and go back to straighten out the trouble.

This left Mrs. Dorf and Miss Bertha Dorf, who were the only women at the guests' table, and beside whom the Grand Master had been sitting, with an empty chair beside them. Mr. Jerome moved over and took the emtpy seat. Afterward he toured the big dining room with Miss Dorf. This pleased the diners mightily. Some of them began to applaud, but then thought better of it.

The souvenirs were not passed around until just before the speaking began, and it was over them that the confusion of the mammoth banquet, in which 2,000 persons seemed trying simultaneously to talk, change plates, and get seats, became a veritable pandemonium. These souvenirs were well-stocked leather cigar cases and metal cigarette cases. They were being passed around in clothes baskets, but were not passed fast enough.

Pretty soon every one noticed that the baskets were being filled in a little side room off the stage, and a rush was made for the room. Two special officers and several officers of the order tried to defend the doorway. A scuffling mob had jammed door and stairway in an instant. A disgruntled diner started a fight with a special officer in a second-floor box over the souvenir question. Meantime, on the stage there were being presented to Grand Master Dorf a silver punchbowl and twelve silver goblets. Congressman Goldfogle made the speech of presentation, but he might as well have made it in pantomime. Not even the reporters close by could hear, in the tumult, a single word he said.

Then Congressman Kahn rose and tried to speak to the toast of "Our Country." "We are proud of the history of our race," he was heard to say, and that was all. He cut his speech short by quoting "America." Then he hurried out of the hall.

"Gee, that was hard work!" he observed, mopping his forehead as he squeezed past the reporters.

Congressman Goldfogle introduced Mr. Jerome as "our learned and distinguished District Attorney." He stretched down a hand and helped the District Attorney to climb up on the stage. A fight had just started over the souvenirs within ten feet of the speakers' table. Mr. Jerome, not a bit disturbed, stuck his hands in the side pockets of his Tuxedo, and looked out over the noisy crowd.

"You can't make noise enough to stop me," he began, in his high-pitched, cheerful voice. "But give me a chance, won't you. I want to tell you something serious about this big, prosperous State of ours, and how you members of the Order of B'rith Abraham can make it still bigger and better." There was more disturbance, and the District Attorney turned toward the reporters and made his speech to them.

"The State of New York is a large State, a populous State, a rich State," he went on. "But you Hebrews must see to it that it is also a morally great State. You can do this by co-operation, organization, and subordination to wise leadership. The significance of this order lies in what it means to universal democracy. Dorf, your Grand Master, sixteen years ago, took 6,000 fighting persons, and now has made them grow to 65,000. He did this through his personal magnetism. He has demonstrated, if nothing else, that the Jew really has the capacity for leadership

Mr. Jerome then turned to Grand Master Dorf and congratulated him on his excellent work in building up the Order. No one more than a few feet away could hear what Mr. Jerome sad, but Mrs. Dorf evidently heard it and was touched by it. For when Mr. Jerome had finished she reached over with a smile and shook hands with him.

Other speeches were subsequently made by Congressman Bennet, Coroner Harburger, and others. But they were brief on account of the difficulty the speakers found in making themselves heard.

There was an executive session of the order earlier in the day, at which nominations for officers for next year were made. Grand Master Dorf was renominated. William A. Jones of Chicago and J. C. Block are running against him. The election will take place to-day at the New Star Casino.

JEWS WILL SEEK AUTONOMY.

Zionists Hope for a State of This Kind Under Turkish Suzerainty.

Zionists should hope now for an autonomous State under Turkish suzerainty rather than an independent Government, according to the Rev. Dr. Magnes. He called the attention yesterday of the Zionist convention in Terrace Garden to the great change which the Turkish revolution had made in their organization, and begged the members to assent to such alterations in the policy laid down by Dr. Herzl as recent political developments seemed to make necessary.

"The Jews in Palestine," he pointed out, "are already a factor. As soon as they organize themselves they will have for the first time in history a representative of the Jewish nation in the Turkish Parliament.

"The national and autonomist basis of our party does not mean to-day what it has in the past. The integrity of the Ottoman Empire is incompatible with political Zionism, and we ought to be careful to set forth our sentiments clearly.

"The Ottoman Empire should be preserved in its integrity, and the Zionist movement need not be a separatist one. It only asks for a home for the Jewish nation within the Turkish Empire. This convention ought to make this plain, and it ought to come before the world with a statement showing that the federation as much as anybody else rejoices in the victory of the Constitution in Turkey."

He referred also to the Mesopotamian plan put forward by Mr. Zangwill, and urged that its supporters should be made to realize that Palestine can accommodate 10,000,000 people and is as fertile as Mesopotamia.

In the evening there was a great demonstration on the east side. Several thousand Jews formed in procession, and, meeting at the Yiddish Club, 198 East Broadway, marched for two hours through the Jewish quarters. The procession was composed of Jewish clubs bearing the Jewish white and blue flag and included many girls and young women. As it filed along the narrow streets with a swarm of small boys in white shirtwaists running in front singing the Zionist song of hope, it attracted crowds to the fire-escapes and windows of the tenements. Fireworks were discharged by the people along the sidewalk, and many of the clubs carried Chinese lanterns.

It was reviewed from a stand in Rutgers Square by Dr. Friedenwald, the President of the association, and the Rev. Dr. Magnes. A crowd that stretched as far as the Educational Alliance made it difficult for the procession to force its way through. Addresses were made by the Rev. Drs. M. Eichler of Boston, B. L. Loewenthal of Philadelphia, and Joseph Zeff of New York. A reception for the delegates of the convention was held afterward in Clinton Hall.

NO INCOME TAX NOW; TAFT JOINS ALDRICH

Continued from Page 1.

gents. In behalf of the committee, however, Senator Smoot brought in a redraft of the Philippine provisions containing several modifications of the original Senate proposition.

About the only change in the new clause of any importance is the imposition on articles imported into the Philippines from foreign countries of the Philippine internal tax in addition to the import duty. Articles from the United States subject to a Philippine internal tax pay that tax instead of the American levy, and the proposed change will provide that American articles subject to any internal tax shall still retain the full benefit of free trade with the islands.

Senator Bristow fought to do away with the proviso fixing the duty on foreign sugar coming into the islands at the same rate charged on sugar coming into this country.

Senator Aldrich and Senator Lodge defended the provisions as concessions to the islands, though Mr. Lodge admitted that it was merely a compromise. In reply to the charge made by Senator Bristow that the free importation of Philippine sugar would have the simple effect of giving the Trust a cheaper raw product Mr. Aldrich replied that the full advantage would go either directly to the insular farmers or to middlemen, as the price is fixed by Hamburg and would not vary in any effort to get the Philippine article at reduced prices.

Senator Clapp took the view that the admission of free sugar would benefit the American Sugar Refining Company. When, he said, the time comes to vote for free hides it will not be argued that it is to benefit the cattle raisers of the Argentine Republic or any one else except the American purchaser. The two cases, he said, were similar.

"It is well understood and an open secret that this proposition is here at the request of the President of the United States," said Mr. Aldrich, "and that he desires it for a people he believes to be wards of the United States."

"I am glad to hear that," interposed Mr. Clapp, in a tone of doubt.

"I think the Senator from Minnesota knew that before I said it," retorted the Rhode Island Senator.

If the President's wishes were so carefully regarded, Mr. Clapp said, the Committee on Finance should have considered his words favoring lower tariff duties. So far as he knew, the Senate had had no direct communication from the President.

"This is simply another instance of the bunco game that is being played upon the Filipino people in the course of our benevolent policy of assimilation," declared Senator Stone, after declaring that the committee amendment would at once deprive the Filipino of the right to purchase refined sugar in the world's market without the payment of a duty.

The Finance Committee at last came to a practical agreement to-day in regard to wood pulp and print paper. Wood pulp, which was under a duty of $1.66 2-3 a ton in the House bill, is put on the free list, while print paper is reduced from the first Senate amendment, carrying a tax of $6 to $5. The House tax on print paper is $4, and it is thought that the Senate may consent in conference to take off the added dollar in view of the removal of the duty on pulp.

"Marty" Keese Is Very Low.

The best that the doctors of St. John's Hospital in Long Island City could say last night of the condition of "Marty" Keese, the old janitor of City Hall, who is lying there desperately ill of bronchitis, was that he would probably outlive the night. He went to the hospital when taken sick some days ago, to be near his son, William R. Keese of Richmond Hill.

Record Price for Live Hogs.

CHICAGO, June 14.—The highest June price for live hogs since 1882 was established to-day at the Union Stock Yards, when best porkers sold at the long predicted figure of $8 per hundred pounds. With the exception of 1902 this is the highest price recorded for any month since the Cudahy corner in pork in 1893, when live hogs sold at $8.75 per hundred weight. The prevailing high prices are due to unusually light receipts of live hogs this Spring at all Western packing centres.

THINKS A PAINTER MURDERED BERSIN

Employer of Man Whose Body Was Dismembered Says Lettering on Bundles Points to It.

STRANGER SOUGHT BERSIN

Woman Who Keeps Soda Water Stand Near His Home Says She Directed a Man to Painter's House.

The search for the murderer of Samuel Bersin, the painter, whose dismembered body was found at Henry and Oliver Streets last Thursday night, was continued yesterday with unbated vigor by detectives from the Central Office, under the direction of Capt. Carey. Several new theories were evolved and run down by the officers, but no real clue has been obtained.

Mrs. Ida Schenker, who keeps a soda water stand in East Ninety-eighth Street, just opposite 221, the tenement house in which Bersin lived, said that on Tuesday night a stranger came to the stand and asked if she knew where Sammy the painter lived in the neighborhood. The woman replied that she did not know the name, but might know the man he was inquiring for by sight. The stranger gave a description of Bersin, so Mrs. Schenker avers, and she then told him that such a man lived opposite in 221. He then went across the street, entered the house, and went up to the fourth floor, one above that occupied by Bersin, but left in a few moments without apparently having seen Bersin. Mrs. Schenker told Capt. Carey that the stranger was a man of medium height, heavily built, with a dark mustache. He spoke to her in Yiddish. He seemed to have come from the direction of Third Avenue, she said. The description tallies with that given by the Italian boy Tolaro of the man who left the packages with him on Thursday night.

William Bolkin, the employer of Samuel Bersin, who lives at 3 West 118th Street, said yesterday that he believed that the man had been killed by a painter. It was unusual, he said, for a journeyman painter to carry diamonds about with him to the value of $200, and this may have been the cause, he thinks, of Bersin's being lured to a downtown paint shop and killed.

"The murder was not committed in Harlem," said Mr. Balkin, "because they would not carry the body about on the elevated railroad, and a wagon was not employed, or it would have been used to carry the two packages to Oliver and Henry Streets. The words 'Black Hand' on the oilcloth were evidently written in variegated paints such as a painter would use."

On Monday morning Bersin asked anxiously for a letter he was expecting, and he inquired for it again in Tuesday. He went to bed early that night, as he said he had to get up very early the next morning to keep an important engagement. The fact that he did not put on his working clothes that morning, the detectives say, showed that he left the house with the intention of not going to work.

Pomerantz did not have any conversation with Bersin on the morning that he was last seen alive, because he was asleep when his roommate went out. The man who had inquired of Mrs. Schenker, where Bersin lived, did not go to the room occupied by him, as Pomerantz was at home all the evening, and no one called until Bersin returned from his violin lesson at 10:30 o'clock on Tuesday night.

Bersin did not wake up until 6 o'clock on the Wednesday morning, and was in such a hurry to get out that he did not eat his breakfast. He did not speak to any one in the house before going out. With the exception of going to his violin lessons and an occasional trip downtown on Sundays or holidays Samuel Bersin was a man of the most regular habits, and it was his not returning on Wednesday evening that caused Mrs. Kornbloom, his landlady, to become anxious.

It was rumored in the Federal Building yesterday that detectives from the Central Office, who were seen there, were making inquiries to discover whether Bersin had belonged to any Russian revolutionary society. It was said that he came from Riga, the same place as Jan Pouren, and it was information given to the Russian Secret Service by a man in this city that led to the latter's arrest. When asked about this question last night Capt. Carey admitted that he had been making inquiries along this line, but the only society Bersin had belonged to was a labor union, he said.

The house-to-house search of the detectives yesterday was confined chiefly to the Cherry Street district that was known as "sailor town" twenty years ago, but for the last ten years has been gradually filled up with Poles and a scattering of Greeks and Italians. The belief on the part of the police that Bersin was killed not far away from the arch of the Brooklyn Bridge, where the head was found, has been strengthened, and their object now is to find the friends or acquaintances who might have seen him in that district on Wednesday.

DOUBT ADAM AND EVE, BUT THEY MAY PREACH

Continued from Page 1.

grettable affairs" he had ever participated in.

When Dr. Fox was asked about the meeting he answered simply, "I believe in the Bible."

Another elderly minister said, with tears in his eyes, that "the boys" referring to the candidates "don't know what they believe."

The Rev. Dr. Lee W. Beattie was a defender of the candidates, and he said that he did not believe there were five members in the Presbytery who believed that the story of Adam and Eve was an absolute historical fact. That story, he said, by some was considered merely a poem, by others an allegory, and by others a story with a foundation in fact. He said that the Presbyterian Church allowed a liberality of thought regarding the question of the resurrection of Christ.

Dr. Beatty also said that many ministers of the Presbyterian Church consider the Book of Job, a poem and nothing else. "A very beautiful poem, too," he added. In answer to a question, he said that the story of Jonah and the whale was probably an allegory.

The examinations of Messrs. Fitch and Steen did not consume as much time as that of Mr. Black. Mr. Fitch was accepted by a vote of 38 to 15 and Mr. Steen by a vote of 45 to 19.

One of the conservative leaders in the New York Presbytery said last night that the issue over the licensing of Messrs. Black, Steen, and Fitch may not be settled finally until the Synod of New York has had a say. Should the Synod uphold the Presbytery, he added, an appeal could still be made to the General Assembly of the Presbyterian Church in the United States.

This same man said that the conservatives had introduced a resolution yesterday to have action on the cases of the three candidates postponed six months, bu the resolution was voted down. The conservatives contend he said that the young men have recanted some of their expressed opinions since the April meeting of the Presbytery. Then, he said, they denied the Deity of Christ. Now they admit it. At the former meeting, he continued, the candidates said they believed that the man was created sinful, while now they apaprently are of the opinion that he was created sinless. He said that yesterday session might turn out to be one of the epoch-making evtnts in the history of the Presbyterian Church in America.

REFUSE TO EXPEL FOSTER.

Baptists Content to Reaffirm Their Own Belief in Church Tenets.

CHICAGO, June 14.—The Baptist Ministers' Conference, by a vote of 37 to 14, decided to-day against expelling from membership Prof. George Burman Foster of the University of Chicago, whose published utterances on religious subjects have been criticised by Baptist ministers as heretical. The show of strength came on a resolution offered as a substitute for the resolution to expel Prof. Foster, which was in substance a reaffirmation by the ministers of their allegiance to the Baptist Church, of their belief in the Deity, the Bible, and the cardinal doctrines of orthodoxy, regardless of the beliefs or words of Prof. Foster or any others.

The adoption of the substitute resolution in effect defeated the original resolution, and without further discussion the conference adjourned.

The charges against Prof. Foster were considered in closed session. They grew out of opinions advanced by him in a book recently published which certain ministers of the conference declared to be absolutely opposed to the basic principles of the Baptist denomination. The specific charges were made last week by the Rev. Dr. W. A. Matthews, who reviewed Prof. Foster's book and pronounced it "rank heresy." Many ministers have declared he has denied the divinity of Christ. Yesterday Prof. Foster preached in a Unitarian church, while those who oppose him made his alleged fall from grace the theme of their sermons in Baptist pulpits.

PREVENTABLE BUSINESS FAILURE

A large percentage of business failures would never occur if those responsible knew where they stood from day to day—if wastes and losses and bad policies were clearly revealed before they crippled the business, before they began to approach disaster.

Our service makes provision for such information in every department of a business house—not once or twice a year, but day by day—not involved in a mass of detail, but reduced to the vital, speaking facts.

We solicit the privilege of outlining our methods of work.

SPECIAL SERVICE DEPARTMENT OF LIBRARY BUREAU
Organization and production engineers
316 Broadway, Tele. 1400 Worth

Taking Chances
with your eyes does not pay. There is no obligation involved in having your eyes examined scientifically correct by a *Harris Oculist* (a registered physician) without charge.

If you *require* glasses you can get them here—every part made and ground in the *Harris* eyeglass factory, properly fitted by Harris *Opticians* with the *Harris Suction Clip.* $1 or more.

M. H. Harris
Oculists and Opticians
54 East 23rd Street, near Fourth Ave.
27 West 34th St., bet. 5th & 6th Avs.
54 West 125th Street, near Lenox Ave.
442 Columbus Ave., 81st and 82d Sts.
76 Nassau Street, near John Street.
489 Fulton St., (Op. A. & S.) BROOKLYN

Mallory
Established 1823
Hat Shop
1133 Broadway at 26th Street.
New York's Newest Exclusive Hat Shop.

Pineapple Sennitt braid straw hats—medium width brims. $3 and $4. Also finer Sennitt braids.

Milan Straws and Mackinaws—with soft rolling brims. Cool and light.

Panamas—special importation of the finer grades from $5 to $50—all shapes.

Cool golf caps in new designs.

The Buffalonian
$8—To Buffalo—$8
Lv. Desbrosses St. . . . . 9.00 p.m.
" West 42d St. . . . . 9.15 "
Ar. Buffalo . . . . 8.15 a.m.
West Shore R. R.

Intelligent men and women seeking employment. See Page 15.

Revillon Frères
Founded 1723
Order Fur Remodeling Before Leaving Town

Remodeling deferred until the return to town in Autumn brings the work in the busiest time of year. It can be done more promptly and economically if ordered NOW. New models for 1909 are now ready with a large collection of fresh dressed skins for matching.

For Storage Orders Call 3761 38th

Nineteen West Thirty-fourth Street
Carriage Entrance 30-32 West 35th Street.

Hanan Shoes
Straight Lasts
The Hanan Stores offer a great variety of styles and leathers in straight last shoes that are extremely comfortable without sacrificing smartness of style.
Oxford Ties
$5.50 and $6
Broadway, corner 38th Street
Broadway, corner 29th Street
Broadway, corner Canal Street
Broadway, corner Fulton Street
297 Broadway, near Duane Street
390 Fulton Street (near Smith Street) Brooklyn

Higher in Price than Other Beer, but Cheaper because so Much Better
A Brew Without a Peer
IMPERIAL BEER
"Gold Label"
At All Dealers by the Case, or Sold Direct
Brewed and Bottled by
Beadleston & Woerz
Telephone 272 Chelsea

Carpets and Draperies
We dye them, make them alike and to harmonize with the room furnishings. The effect is pretty, the cost insignificant, and the result always satisfactory. Good thing to remember when refurnishing.
Barrett, Nephews & Co.,
Established Nearly a Century
Old Staten Island Dyeing Establishment
304 Columbus Av.
338 "
556 "
912 "
Dry cleaning is good for every class of work. Our process is the best.
Branch Stores all over the City. Telephones

Made in France since 1866
BYRRH
The Original and Greatest French Appetizer
A Wholesome and Recuperating Drink

SCHRAFFT'S
SPECIAL CANDY SALES
The wholesomeness of candies depends upon the material—Nothing but the very finest, purest materials, go into Schrafft's.
For To-Day and To-Morrow
MAPLE PECANS
A fondant cream of pure Maple Sugar—mixed in the kettle with fresh Pecan Kernels and made into Kisses.
29c the Pound.
Just a little better than the best you have ever tasted.
SCHRAFFT'S
CANDY SHOPS,
54 West 23rd Street.
62 West 34th Street.
1377 Broadway.

RHEUMATISM Uric Acid Gout
Liver, Kidney, Bladder Diseases, Constipation, Alcoholic Poisons. A Medical journal states: "SAL-ELIMINANT—a happy blending of all the effective and non-irritating aids to eliminative action. It is an ideal combination—reliable—agreeable." Formula on bottle. "KNOW WHAT YOU'RE TAKING." Druggists, 50c., $1, or by mail. Send for booklet. DUSAL CHEMICAL CO., 34 E. 29th St., N. Y.

THE FIFTH AVENUE BRANCH

of The Farmers' Loan and Trust Company, 475 FIFTH AVENUE, near 41st Street.

Interest allowed on Deposit Accounts.

Acts as custodian of personal property and manager of real property.

Travelers' Letters of Credit. Foreign Money and Express Checks. Vault Boxes for Customers' use.

Ehrlich Eyesight Examinations

Without Charge or Obligation.

Who's Your Oculist?

A family doctor or a dentist is of vital importance, chosen only with the greatest care.

Choose your oculist with equal caution.

NOTHING is more important than your eyes.

Read the Convincing Records of Our Registered Physicians

WHO EXAMINE EYES (without charge or obligation)

A. W. BREWSTER, M. D.
11 years Brooklyn Eye and Ear Hospital.
EDW. JOHNSON, M. D.
Many years in private practice.
MARCUM KENYON, M. D.
8 years Manhattan Eye and Ear Hospital.
M. LINDEROTH, M. D.
Late Brooklyn Eye and Ear Hospital.

WE CHARGE FOR GLASSES ONLY.

Perfect Fitting Glasses as Low as $2.50

Send for Book of Styles and Prices.

J. Ehrlich & Sons

Oculists and Opticians

350 Sixth Ave. Below 22d St. | 1274 Broadway Below 33d St.
101 Nassau St. Near Ann St. | 217 Broadway Astor House Block.
223 Sixth Ave., near 15th St.

Outing Haberdashery

A glance at the goods in our Custom Shirt Department will reveal to you some of the luxuries of summer wear.

Imported and domestic Shirtings—including silk and silk and linen fabrics—$3 to $12.

Summer Neckwear, Socks, Belts and Hats.

Browning, King & Company

Broadway at 32nd Street
Cooper Square at 5th Street
Fulton Street, Brooklyn.

In the Rush of Summer Travel

many pieces of baggage go astray—many are stolen—many are burned in summer hotels. After it leaves your home our Tourist's Policy insures your baggage while it is in the hands of any transportation company or in any hotel or private residence anywhere in the world. Ask your agent to get you a Tourist's Policy in the

Hartford Fire Insurance Co.

Assets, $20,434,817
Capital, 2,000,000
Policy Holders Surplus, 7,061,592

New York City Dept., 75 William St.
Howard Hampton, Manager.

Dr. Lyon's PERFECT Tooth Powder

Cleanses, beautifies and preserves the teeth and purifies the breath

Used by people of refinement for almost Half a Century

LACKAWANNA
The Road of Anthracite
Best Road to Buffalo

FULL INQUIRY INTO SUGAR TRUST CASE

Attorney General Personally Investigating Records of Recent Civil Suit Under Sherman Law.

PUBLICITY NOT PLEASING

Department of Justice Reticent—Thinks Newspapers Should Not "Interfere" Till Results Are Obtained.

Special to The New York Times.

WASHINGTON, June 14.—Attorney General Wickersham made formal admission to-day that he is personally investigating the conduct of the Sugar Trust in its dealings with the Pennsylvania Sugar Refining Company. Mr. Wickersham also admitted that the records of the recent trial in New York of the civil suit under the Sherman law, by which the Pennsylvania Company sought to recover damages for the manner in which it had been kept closed down for several years by the trust, had been obtained by representatives of the Department of Justice and were now in its possession. The admission covered also what are described as "a variety of other documents," and came in the shape of the following statement, issued at the department this afternoon:

"It was learned at the Department of Justice that the records of the recent trial in New York and a variety of other documents pertaining to the transactions between Adolph Segal, the Real Estate Trust Company, and the American Sugar Refining Compny had been obtained by the department and were being carefully examined. No statement could be obtained as to intended action by the department, but it was ascertained that the Attorney General was giving personal attention to the case and that the matter is receiving the most careful and thorough investigation."

The declaration of the statement that "no statement could be obtained as to intended action by the department" is literally correct. Beyond the details of this brief and formal paragraph no one connected with the department would say a word that by even a stretched implication could be made to bear upon the department's relations to the case. As a matter of fact officials of the department are not at all pleased at the publicity which the matter has received thus far, despite their best efforts to keep it all secret.

In the view of the present department officials the newspapers have no business to "interfere" with their work by publications such as those which have been made recently regarding this case. One of the officials said that the department should be permitted to work on such matters in secret, and that nothing should be printed until the results had been obtained. He was not gratified when it was pointed out that thus far no results had been obtained in the way of prosecution of the Sugar Trust for the violation of the Sherman law, for which it has practically confessed civil liability.

PARSONS ANSWERS HOUSTON.

Congressman Says He Never Used His Influence for the Sugar Trust.

Congressman Herbert Parsons, President of the Republican County Committee, replied yesterday to Samuel F. Houston, Vice President of the Real Estate Trust Company of Philadelphia, who in a recent statement said that the American Sugar Refining Company was "quite a good deal" of the Republican organization in New York City and that this might explain why the Roosevelt Administration had declined to prosecute the Sugar Trust on the complaint made by Receiver Earle of the Pennsylvania concern.

"I never directly or indirectly approached the President, the Attorney General, or any other man in political or public life in connection with any matter having reference to the American Sugar Refining Company since I became Congressman or County Chairman," said Mr. Parsons to a TIMES reporter.

Mr. Parsons assumed that the statement made by Mr. Houston had direct reference to him because of the connection of his father, John E. Parsons, with the American Sugar Refining Company. The elder Mr. Parsons is counsel for that concern, and also a Director.

Inquiries made yesterday brought to light the statement that Congressman Parsons never, since he entered public life, has shared any fees from the American Sugar Refining Company to his father's firm, with which he is connected, and that his vote in Congress since he became a Representative could not possibly convey any suspicion that he had sought to use his position in Washington to further the interests of the Sugar Trust. Mr. Parsons has expressed a willingness to answer any question put to him on the subject.

TAFT RECEIVES BALL TEAM.

Tells "Ty" Cobb Georgia Thinks Him Bigger Man Than the President.

WASHINGTON, June 14.—The Detroit baseball team, champions of the American League, was received by President Taft in the East Room of the White House this afternoon. Each member of the club was introduced to the President by Representative Denby of Michigan.

When "Ty" Cobb, who led the league in batting last season, was presented to him the President grasped his hand and said:

"I believe you and I are fellow-citizens of Augusta, Mr. Cobb."

Cobb modestly replied that he was proud to be a citizen of Augusta and a fellow-citizen of Mr. Taft.

"The only difference between us is," responded the President, with a broad grin, "that down there they think you are about twice as big a man as I am."

INQUIRY INTO MEAT PACKING.

Department Officials to Investigate Charges Against East St. Louis Plants.

Special to The New York Times.

WASHINGTON, June 14.—Although facing the possibility of a scandal that may overshadow the one attending the exposure of conditions in the Chicago packing houses, Secretary Wilson has issued orders to investigate fully and thoroughly the charges made by former Inspector J. F. Harms, who declared the inspection in the East St. Louis packing establishments to be a farce. As a result of the Secretary's orders, the two Inspectors who went secretly from Washington to East St. Louis last week have been reinforced by three department officials.

These officials will take personal charge of the inquisition.

Dr. Alonzo D. Melvin is at the head of the Board of Inquiry. Accompanying him are George P. McCabe, solicitor of the department, and an Assistant Attorney General from the Department of Justice. Dr. Melvin is Chief of the Bureau of Animal Industry, and upon the arrival of the three at East St. Louis they will get in immediate touch with the two Inspectors, who, it is expected, will be prepared to make a preliminary report.

LORIMER DOES NOT TAKE SEAT

Senator-Elect Leaves Washington, but Will Return to Vote If Needed.

WASHINGTON, June 14.—Senator-elect Lorimer of Illinois has returned to Chicago without having taken his seat as Senator.

He went away, however, with the understanding with the Republican leaders that if his vote is necessary to the party leaders on the income tax question he will come back and be sworn in as Senator.

POLICE SEEK CHAUFFEUR.

Wrecked New Car in Wild Dash—One of a Party May Die.

Dashing at breakneck speed through the Bronx early yesterday morning, a touring car containing four men and two women caught one wheel in the trolley tracks under the viaduct at Anthony and Burnside Avenues, and, swerving, dashed into an iron pillar which supports the trolley wires at that point.

Harry Yorkel of 51 East Ninety-ninth Street, who was driving the car, was thrown from his seat, but escaped injury. When he saw his companion on the front seat—John Gleason of 181 East 137th Street—lying unconscious and bleeding profusely from a scalp wound where his head had come in contact with the pole, he ran away in the darkness. The other occupants of the car were badly shaken up, but picked up Gleason and hurried him to the Fordham Hospital, where he was still unconscious last night and in a critical condition. Nothing has been heard of Yorkel since the accident, and a general alarm has been sent out by the police for his arrest.

Yorkel, according to the police, is the nineteen-year-old son of J. Henry Yorkel, proprietor of the Madison Garage of 127 East Eighty-third Street, and has assisted his father as an amateur chauffeur on several occasions. He is said to have taken out the car, a new one, without permission.

The party in the car when it was wrecked were returning from North Beach, and were picked up by Yorkel after a request for a ride.

The party consisted of William Quilty of 444 East 137th Street, John Gleason of 181 East 107th Street, May Lane of 178 East 108th Street, and May O'Hara of 2,160 Lexington Avenue. The car was run at full speed through many streets and by the side of the open trench in Burnside Avenue without lowering its pace. At Anthony Avenue the rear wheel caught in the trolley rail, Yorkel lost control, and the car crashed into one of the poles in the centre of the driveway.

Yorkel was pitched from his seat, but picked himself up and found the rest of the party, who were badly shaken up but unhurt, endeavoring to revive Gleason, who had been crushed against the pole. All were thrown out, but Gleason alone was badly hurt. He was taken to Fordham Hospital, and it was said last night he might not recover.

Miss Lane, it is said, is engaged to Gleason, and it is said they were to be married in August.

TO PURIFY ADVERTISING.

Piano Trade Urged to Avoid and Condemn All Misleading Press Matter.

DETROIT, June 14.—Fraudulent advertising, fake sales, coupon, and guessing contests in the piano trade were vigorously attacked to-day by L. H. Clement of New York at the convention of the National Association of Piano Dealers in session here.

Mr. Clement urged that the association force on newspapers, magazines, and periodicals the elimination of all misleading or dishonest statements from all kinds of advertisements, and that the piano dealers of the country shun all misrepresentation in their advertising. He also recommended that the association use its influence to obtain National legislation forbidding the circulation of such dishonest advertising matter through the mails.

The convention is attended by 1,000 delegates from the United States and Canada, thirty-seven States being represented. The body will also consider the question of the elimination of the sale of "stenciled" pianos or instruments manufactured for dealers who sell them without revealing the name of the manufacturer.

MAY YET SEND LEPER HERE.

Authorities Insist on Examination of Early by Disinterested Physician.

Special to The New York Times.

WASHINGTON, June 14.—John R. Early, the supposed leper, who has been quarantined here for some months and who is declared by Dr. L. D. Bulkley of New York not to be a leper at all, may yet be removed to New York for examination and treatment in an institution. The statement of Dr. Thomas Darlington, head of the Department of Health of New York City, that no objection would be raised there to the transfer of Early has cleared the way for the supposed leper's removal if he will agree to certain conditions imposed by the health authorities of the District of Columbia.

Dr. W. C. Woodward, Health Officer of the District, will interpose no objection to Early's removal, provided he produces satisfactory evidence that the City and State of New York will received him. Early must, however, permit himself to be examined by a committee of three disinterested physicians, to determine whether or not he has leprosy.

Early is contending that one of the three physicians must be Dr. Bulkley, but Dr. Woodward refuses to accede to this, on the ground that Dr. Bulkley has already declared Early to be without a leprous taint, and therefore would not be disinterested. In case such a committee repudiated Dr. Bulkley's diagnosis, Dr. Woodward declares he would co-operate with Early's friends to have him removed to whatever jurisdiction he desired, while if the committee sustained Dr. Bulkley's finding Early would be free to go wherever he pleased without restraint.

Mrs. Early is now in New York trying to get assistance to have her husband removed there. She will visit Albany before returning, to seek permission from the State Board of Health to have Early transferred.

ACCUSED PLOTTER PROTESTS TO TOKIO

Japanese Editor in Honolulu Says Search Without Warrant Violated Treaty Rights.

HE AND OTHERS IN JAIL

No Disorder in Honolulu, but Full Force of Police is Kept on Duty—Some Strikers Return.

HONOLULU, June 14.—The situation growing out of the indictment by the Grand Jury of the seventeen leaders in the strike of Japanese plantation laborers took an international turn to-day. M. Negoro of the editorial staff of The Jiji, a local Japanese publication, made formal complaint to the Japanese Foreign Office at Tokio that his rights as a Japanese subject under the treaty with the United States were violated by the search of his office and the seizure of his private papers and documents by the Territorial authorities without due process of law.

Negoro is also preparing to bring legal proceedings against the Territory for $500,000 damages.

Territorial Sheriff William Henry admits that the search and seizure were made by force of arms and without search warrants, but contends that the papers seized contained evidence of criminal intent, and that the courts of the Territory are open to Negoro for redress if he has been damaged.

Negoro was rearrested to-day with Y. Sogo, Y. Tasaka, and K. Kawamura of the editorial staffs of The Nippu and The Jiji on indictments returned by a Grand Jury charging them with "conspiring by indirect, sinister, and unlawful methods and means of intimidation, inciting to riot and threatened violence to prevent and hinder" the Honolulu, Oahu, Ewa, Waialua, and Kahuku plantations from carrying on their business.

Bail was fixed in the cases of the four men at $1,250 each, but it has not yet been furnished, and they are still in jail.

While no disturbance or disorder of any kind has occurred thus far, the city is full of striking Japanese, and the tension is so great that orders have been issued for the full force of police to remain at the police station to-night ready for an emergency.

The only incident of the day that threatened a disturbance was the chasing of a carrier of an "extra" of the Japanese newspaper Shinpo, announcing the arrest of the editors of the Jiji and the Nippu. The Shinpo from the start has strongly opposed the strike, and among the papers seized in the raid upon the office of the strike organs were letters containing threats against the life of the Shinpo's editor.

Strikers attacked and seriously stabbed a Japanese restaurant keeper at Kahana to-day for having refused to furnish them with food. The place is distant and inaccessible, but the Sheriff has started for there to make an investigation. At all other points on this island quiet remains and no news of any disturbances was received. Most of the Japanese have returned to work on the Ewa and Waialua plantations, and there are full forces of strikebreakers on the Honolulu and the Oahu plantations.

It is not certain that the strikers who have gone back to work have abandoned the contest. From the papers seized by the Sheriff it was the original plan of the Japanese to return to work at intervals to earn enough money to maintain the strike, and by this method of working and again striking to wear out the planters by the uncertainty and irregularity of operations.

It is reported from Hilo that the Japanese there have selected a delegation to come to Honolulu and join in the formal demand on the planters' association for an increase in wages to $1 a day.

Special to The New York Times.

WASHINGTON, June 14.—The arrest for conspiracy of a number of Japanese in Hawaii has not been brought to the attention of the State Department, and so far as can be ascertained the Japanese Embassy has not been advised of the affair.

REV. JAMES H. SPEAR HURT.

Ex-Pastor of New York City Church Badly Bruised in Automobile.

WEBB CITY, Mo., June 14.—The Rev. Dr. James H. Spear, ex-pastor of the First Union Presbyterian Church of New York City, was badly bruised here to-day in a collision of two street cars with an automobile in which he was riding. He came to Webb City to fill a local pulpit yesterday.

The Rev. Dr. James H. Spear was until recently pastor of the First Union Presbyterian Church, at Lexington Avenue and Eighty-sixth Street, this city. Last month he gave up his charge here and went West on account of the illness of his wife, forwarding his address to the Stated Clerk of the New York Presbytery as 104 East Poplar Street, Olathe, Kan.

PENNSYLVANIA RAILROAD

Bulletin,

PROTECTIVE BLOCK SIGNALS.

The system of Automatic Block Signals used on the Pennsylvania Railroad is known as the "Electro-Pneumatic" system. Compressed air is the active force, and electricity is the controlling element.

The road is divided into blocks of varying length according to the grade and curves, and the speed and number of trains. At the end of each block signals are placed. These signals indicate to the engineman whether or not the next block ahead is occupied by a train. As long as a train remains in the block ahead, the "danger" or stop signal is displayed.

The signals are operated automatically by the passing train through the combined agencies of electricity and compressed air. A current of electricity closes a valve and compressed air moves the signal. The mechanism is so arranged that a continuous current of electricity is necessary to keep the signals "clear." Any interruption of the current sends the signal to "danger" at once. With no train in the block, the current keeps the signals at safety; the passing of the train into the block cuts off the current and the signals go to "danger" by gravity. A broken rail, an open switch, or even an iron bar thrown across the rails will set the signals at danger.

This block signal system is generally conceded to be the best in the world, and provides the greatest protection against accidents. Being automatic, it eliminates as far as possible the fallibility of humanity. It utilizes both a "home" and a "distant" signal—the "home" signal governing the block immediately ahead, and the "distant" indicating the condition of the next "home" signal in advance.

The system enables an engineman to tell for two blocks ahead whether or not he has a clear track.

The Standard Railroad of America is as safe as science can make it.

HABEAS CORPUS FOR THAW.

Issued by Justice Gaynor—Hearing at White Plains on Thursday.

Harry K. Thaw, the slayer of Stanford White, late yesterday afternoon obtained from Justice Gaynor of the Appellate Division of the Supreme Court, in the latter's chambers in Brooklyn, a writ of habeas corpus with a view to having the question of his sanity at the present time determined. The object is to gain his release from the Matteawan Asylum. The writ was obtained by Charles Morschauser, a lawyer of Poughkeepsie. It is returnable before Justice Mills in the Supreme Court at White Plains on Thursday.

Justice Gaynor's opinion holds that Thaw's commitment to the Matteawan Asylum is illegal; that Section 454 of the Penal Code, under which he is detained, is unconstitutional because of its failure to provide for a hearing on the question of the sanity of the defendant, and also for the reason that it tended to deprive persons of "life, liberty, or property without due process of law."

Justice Mills, before whom the new writ is made returnable, issued a similar writ for Thaw last June, after Justice Morschauser had decided that Thaw was insane and should remain in Matteawan. This writ kept Thaw out of Matteawan for a while, and he spent last Summer in the Poughkeepsie Jail, and was transferred to the White Plains Jail in September. In October Justice Mills denied the motion for a jury hearing as to Thaw's sanity, whereupon the habeas corpus proceedings were withdrawn and Thaw was re-committed to Matteawan, where he has since remained.

Subsequently another writ was granted by Justice Tompkins at Nyack, N. Y., but, with District Attorney Jerome's attempt to have the arguments heard in New York County without a jury, the proceedings were withdrawn.

PROBATE MRS. HARTLEY'S WILL

Residue of Her Large Estate Will Go to Marcellus Hartley Dodge.

Under the will of Mrs. Frances C. W. Hartley, widow of Marcellus Hartley, the gun and ammunition maker of West Orange, which was admitted to probate yesterday in the office of Surrogate Russell in Newark, about $1,000,000 is distributed in cash among relatives, friends, and old family servants, and Mrs. Helen K. Jenkins of 232 Madison Avenue, New York, a daughter of Mrs. Hartley, receives only a dining room table. In explanation of that bequest Mrs. Hartley said in her will:

> I give and bequeath it to her because I think she would like to have it. I do not wish my will to appear as if I had forgotten or was lacking in affection for my daughter, as I give her nothing under it except the above-named article. My reason for this is that I am satisfied that she received under the will of my husband ample property for her support and for her children, and I cannot but believe that my husband would desire to have his grandson receive all that I have given him under this will.

Marcellus Hartley Dodge is the grandson to whom she refers and to whom she devises her residuary estate. He thus succeeds to part of his late grandfather's business of gun and ammunition making. He is a son of Mrs. Emma Hartley Dodge, a daughter of Mrs. Hartley. He was a baby when his grandfather died, and inherited little under the will of the latter. He is made an executor under the will of his grandmother, and Mrs. Cornelius W. Butler, a sister of the testatrix, is made executrix.

Henry K. White, a nephew of Mrs. Hartley, receives her Orange Mountain home, besides adjoining property and all her personal effects. The chief cash bequests are $250,000 to Henry K. White, a brother of Mrs. Hartley, and $125,000 to Mrs. White; $160,000 to Mrs. Caroline J. Hamilton, a sister, and $80,000 to Mrs. Butler, another sister.

Bequests to other relatives range from $40,000 to $60,000 each in cash. John Wickham and Ida Ollsen, coachman and cook for Mrs. Hartley, respectively, receive $5,000 each; Sam Polina, footman, gets $1,000, and Grace Kennedy, a servant, $1,500. The estate is said to be valued at several millions, though no indication of its actual worth is given in the will.

EMPLOYERS' LIABILITY BOARD.

Hughes Completes Membership—Names Conductor and a Woman.

ALBANY, N. Y., June 14.—Gov. Hughes to-day announced his appointments upon the commission to inquire into the question of employers' liability and the causes and effects of unemployment in the State of New York, as follows:

Henry R. Seager, President of the American Association for Labor Legislation, and Professor of Political Economy in Columbia University, New York; Otto M. Eidlitz, builder, New York; John Mitchell, American Federation of Labor, New York; George W. Smith, Lackawanna Steel and Iron Company; General Superintendent of the Seneca Transportation Company; President of the Central Railway Company, Buffalo; Philip Titus, Passenger Conductor, Chairman of General Committee of Adjustment, N. Y., O. & W. Railroad, Kingston; Miss Crystal Eastman, author and investigator, New York.

The other members of the commission, who were appointed last month by Lieut. Gov. White and Speaker Wadsworth of the Assembly, include Senators Wainwright, Platt, and Bayne, and Assemblymen Lowe, Voss, Thorn, C. W. Phillips, and Jackson. The members are to serve without compensation, but their expenses are to be paid from a $10,000 appropriation made by the Legislature. The commission has the usual powers of a Legislatice Commission, and will be aided in its investigations by John Williams, State Commissioner of Labor. The commission will report to the next Legislature, or, if its labors are not completed then, to the Legislature of 1911.

CLEARS ACCUSED DETECTIVES.

Pickpocket Who Accused Them of Extortion Gets a Long Term.

Charles Schmidt, the self-confessed pickpocket, who accused Brooklyn detectives of attempting to extort $150 from him on the promise that they would let him go free, was sentenced yesterday by Judge Dike, in the County Court, to four years and six months in Sing Sing for robbing Frederick Gabriel of 798 Metropolitan Avenue. Detectvies Coughlan, Duane, and McCloskey of the Brooklyn detective bureau, who were accused by Schmidt with attempted extortion, were exonerated.

Schmidt had also declared that Detective Coughlan allowed him to go through the train while bringing him from Detroit to Brooklyn, and that he robbed the passengers of $42, dividing his loot with the detective.

Judge Dike called Jacob Glasser, who was a prisoner on the same train which brought Schmidt from Detroit. He testified that he sat near Schmidt, and Detective Coughlan during the trip, and that he had not seen the pickpocket wandering about the train.

In pronouncing sentence on Schmidt Judge Dike arraigned him as "a miserable specimen of humanity."

JANE ADDAMS CHARITY HEAD.

Chicago Woman Elected President of National Conference for 1910.

BUFFALO, N. Y., June 14.—Miss Jane Addams of Hull House, Chicago, is the President of the National Conference of Charities and Correction for 1910. The election was unanimous. This is the first time in the history of the conference, covering thirty-six years, that a woman has been at the head of the organization. The other officers elected were: First Vice President, F. H. Nibecker, Glen Mills, Penn.; Second Vice President, Ansley Wilcox, Buffalo, N. Y.; Third Vice President, Judge William H. De Lacy, Washington, D. C.; General Secretary, Alexander Johnson, Fort Wayne, Ind. Executive Committee: W. Gates, San Francisco; Frederick A. Gavisk, Indianapolis; A. W. Gutridge, St. Paul; C. M. Hubbard, Cincinnati; A. J. McKelway, Atlanta; W. H. McLain, St. Louis; Julian W. Mack, Chicago; Max Senior, Cincinnati; Col. Thomas D. Osborne, Louisville, and Miss Mary Perry, St. Louis.

3 WOMEN---1 MAN

Women are more economical shoppers than men.
Riker has at least 3 women to 1 man customer.
Riker offers Quality, Value, Service, and GOOD BUYERS KNOW IT.

RIKER DRUG STORES

You are SAFE when you buy at Riker's

$62.50 to California AND RETURN

This special low summer rate is in effect from Chicago via the Chicago, Union Pacific and North Western Line on certain dates in June, July and August. There is also a rate of $72.50 daily until September 30th. Return limits and stop-over privileges are liberal.

You can go or return via Portland at a slightly increased cost, visiting California, the North Pacific Coast including the Seattle exposition.

Other low rates provide for side trips to and through the Yellowstone Park.

Choice of routes through the mountain scenery of Colorado, via the direct route of the electric lighted Los Angeles Limited to Los Angeles, or the electric lighted Overland Limited, to San Francisco.

THE NORTH WESTERN LINE
UNION PACIFIC
THE OVERLAND ROUTE
OL968

THE ROUTE

is over the Only Double Track Automatic Safety Signal Line between Chicago and the Missouri River.

Full information on application.

R. M. JOHNSON,
Gen'l Agt. C. & N. W. Ry.
461 Broadway, New York.

W. & J. SLOANE

Prior to taking stock, we offer
500 ROLLS
Best Qualities
BRUSSELS CARPET
with Borders and Stairs to match
At $1 per yd. and upwards
A serviceable, cool-looking and cleanly Carpet for use in summer houses

Broadway & Nineteenth Street

For the Country; for the Seaside; for Visitors to New York to take or send home; for Bon Voyage Steamer Reading Matter, or for Train Travel, and, indeed, for all purposes for those who love Books.

BRENTANO'S
BON VOYAGE
BOOK-BOXES
Special Steamer and Train Service

$2.50 | $5.00 | Four Assortments | $7.50 | $10.00

Books of the day, with the newest Magazines and Periodicals, will be delivered to Steamers and Trains, to departing Tourists. Orders by mail, telegraph or telephone receive quick attention.

BRENTANO'S 5th Ave. & 27th St., New York

Stern Brothers

EXCEPTIONAL FACILITIES FOR MAKING
Window Shades, Awnings and Slip Covers
FOR WHICH A SPLENDID LINE OF SERVICEABLE FABRICS IS SHOWN.
EXCELLENT WORK ROOM FACILITIES ASSURE HIGH GRADE WORK AND PROMPT EXECUTION OF ORDERS.
Samples with Estimates Submitted
Lace Curtains Cleaned and Stored During Summer months. No Charge for Storage
West Twenty-third Street

ZOTOS

FOR SEA-SICKNESS

Contains no opium, morphia, cocaine, eucaine, chloral, bromides or antipyrine. No bad after effects.

12 Capsules (12 doses) $1.00 Sold by druggists and on ocean steamships.

A FREE SAMPLE mailed to any intending traveler sending name of steamship and date of sailing. This offer good till July 15, 1909.

H. W. ST. JOHN & CO., 37 Pearl St. Agents for United States New York

PASSENGERS TELL OF SLAVONIA WRECK

Were Taken Ashore in Steamer's Boats Before Succoring Ships Reached Flores Island.

CREW SCALED HIGH CLIFF

Improvised Trolley Took Them Up 1,000 Feet When Storm Overwhelmed Wreck—Prinzess Irene at Gibraltar.

GIBRALTAR, June 14.—The North German Lloyd steamer Prinzess Irene arrived here this afternoon, having on board the first-class passengers of the Cunard steamer Slavonia, which ran ashore on June 10 on Flores Island, one of the Azores.

The Slavonia, which sailed from New York on June 3, had fair weather until she was nearing the Azores, when fog set in. She was under a good head of speed when she struck a rock off Flores Island. The water rushed in and in an incredibly short time flooded the hold and reached the engines.

The passengers were awakened by the shock and flocked out on the decks. It was then about 2:30 o'clock in the morning. Those of the first and second cabins behaved admirably, but the steerage passengers showed a good deal of excitement. The officers of the ship did everything possible to reassure the passengers, and the band was set to playing popular airs.

A call for help was sent out by wireless, which was responded to by the Prinzess Irene, but long before her arrival on the scene the Slavonia's own boats had landed the passengers. The Prinzess Irene, which reached the Slavonia late on Thursday evening, embarked the saloon passengers early the following morning. They are unanimous in praising the coolness and kindness shown by the Captain, officers, and crew of the wrecked steamer. All of the passengers, with the exception of six, remained on the Prinzess Irene and are proceeding to Naples.

John Mitchell of Milwaukee, in describing the accident, said that he was awakened about 2:30 o'clock by a great crash. There was much commotion when he reached deck, but when the officers explained conditions the passengers became calm. Soon things appeared to be quite normal. Breakfast was served as usual, and the orchestra kept on playing for several hours.

After breakfast an officer went ashore to make arrangements for landing. The Slavonia lay only a short distance off Flores Island. No difficulty was experienced in transferring the passengers to land, and they remained there until the Prinzess Irene took them off the following morning. No one was injured, but, according to Mr. Mitchell, a steerage passenger attempted to commit suicide, but did not succeed. The steerage passengers were taken on board the Hamburg-American steamer Batavia, bound for Naples.

The officers of the Cunard Line yesterday received by cable from Ponta Delgada, by the way of Liverpool, some additional details of the stranding of the Slavonia on Flores Island. The weather was thick at the time of the wreck. When it cleared it was found that the Slavonia, with a hole in her bow, was lying at the foot of a cliff rising 1,000 feet out of the sea. The vessel filled so fast that it was necessary to land her passengers at once at the village of Lagrents.

CARDINAL ANDRIEU IN COURT.

Denies Its Competence to Question His Utterances.

BORDEAUX, June 14.—When Cardinal Andrieu appeared in court this morning to answer the summons of the Judge charging him with having incited a breach of the laws by the allocution which he pronounced at the cathedral on the occasion of his enthronement, he was acclaimed by an immense crowd of Catholics.

The passage in the allocution for which Cardinal Andrieu is being prosecuted was: "To Caesarism we reply, like the Apostles, 'non possumus.' Laws cannot force conscience, and, since they compromise the most sacred interests of the Church and the family, it is not only your right, but your duty, to disobey them."

The Cardinal told the Judge that he came as an act of courtesy, not because he recognized the competence of the court. He said he had spoken as a Bishop, and that he was answerable only to his conscience, the Pope, and God, and declared that he assumed full responsibility for his words, in which he maintained the right to distrust the laws of the republic when these were prejudicial to the free exercise of religion.

When the Cardinal emerged from court he was again acclaimed. Women fell on their knees and kissed his ring, while the young Catholics cheered.

BRITAIN FAVORS OUR CLAIM.

Foreign Office Suggests Plan for Participation in Chinese Loans.

LONDON, June 14.—Great Britain is most desirous that an amicable arrangement be made between British and American financiers with respect to the railroad loan in China.

With this end in view the Foreign Office will submit the memorandum containing the American views on this matter to the banking institution interested, and it will be suggested that, as this loan is for only a portion of the railroad line, an agreement might be reached to provide the money necessary for the whole line, America receiving her share of the loan.

KAISER TO ENGLISH CLERICS.

Hopes Their Visit Will Promote Good Feeling Between Nations.

BERLIN, June 14.—The Emperor received sixty English clergymen in audience at Potsdam to-day.

He made a brief speech in English, expressing the pleasure it gave him to see the representatives of the English Christian churches in Germany. He hoped the visit would tend to promote good feeling between two great kindred nations.

Notes of Foreign Affairs.

PUERTO CORTEZ, June 14.—Political difficulties which have existed in the official family of President Davila of Honduras for some time culminated on June 5 in the resignation or dismissal of his entire Cabinet. A new Cabinet has been appointed.

WILLEMSTAD, Curacao, June 14.—Celestino Castro, brother of the deposed President of Venezuela, left here quietly Saturday evening for Colombia on the German steamer Schwarzburg.

TOKIO, June 14.—Prince Ito was formally installed as President of the Privy Council of Japan to-day, and Viscount Sone as Resident General of Korea, succeeding Prince Ito. The ceremonies took place at the palace, and the Emperor issued a rescript expressing his thanks to Prince Ito.

SAN JUAN, June 14.—A meeting has been held here for the preliminary organization of the Young Men's Christian Association of Porto Rico, at which Acting Gov. William F. Willoughby presided. Porto Ricans show great interest in the project.

ADVERTISEMENT.

Constipation the Cause of Disease

Nature's Own Remedy.

Constipation is not only disagreeable, it is dangerous. If allowed to become chronic it will prove the forerunner of disease. The delicate stomach and digestive organs are the keystone of the physical organization, and should be kept in normal working order to preserve health. When the system becomes sluggish it requires a natural and harmless laxative. Too often it is permanently damaged by powerful drugs taken to force action. In the famous Natural HUNYADI JANOS Water, Nature herself has provided her own harmless laxative, which can be relied on for quick and sure results. ½ a tumblerful on arising will, within an hour give relief. A bottle costs but a trifle and contains many doses. Look out for unscrupulous druggists, who will substitute unless you ask for Hunyadi JANOS.

KING'S FAREWELL TO GRISCOM

Again Expresses Regret at American Ambassador's Departure.

ROME, June 14.—Lloyd Griscom, the retiring American Ambassador to Italy, was received in farewell audience by King Victor Emmanuel this morning and presented his letters of recall.

His Majesty again expressed his high appreciation of Mr. Griscom's services in the interest of the two countries, especially during the days following the Messina earthquake, and voiced his regret at the Ambassador's departure.

CONSTANTINOPLE, June 14.—John G. A. Leishman, the retiring American Ambassador to Turkey, left here to-day for Rome.

LISTING OF STEEL ATTACKED.

Paris Papers Say Plan Is for Speculative Purposes.

PARIS, June 14.—The delay in the final formalities of listing the common shares of the United States Steel Corporation on the Paris Stock Exchange has afforded a certain section of the French press an opportunity to open a campaign against the project, and several vicious articles have appeared in L'Action and L'Autorité, charging that the introduction of these securities is purely for speculative purposes and inimical to French steel interests. L'Autorité intimates that the matter will be the subject of an interpellation in Parliament.

Morgan, Harjes & Co. deny that there has been any hitch in the negotiations, and say they expect them to be consummated any day.

$5 BILL ABOVE BROADWAY.

Blown from Man's Hand, a Mob Collects and Stops Traffic.

The sight of a $5 bill yesterday afternoon blowing about through the air at Chambers Street and Broadway 100 feet above the sidewalk kept a crowd of 1,000 or more persons interested for half an hour and blocked traffic.

Abraham Greenfield, a young man employed by a firm of clothiers, was leaving the store on Broadway at 6 o'clock in company with a friend to change a $5 bill when his attention was attracted by a passing car, and he released his hold upon the money. A gust of wind shot it into the air, and it was soon floating as high as the buildings. Those who saw it fly into the air were joined by others, all staring skyward. Soon the police had a real mob on their hands. Policemen John Barry, James Burns, and Thomas McNamara are six-footers, but they couldn't get the crowd started in any direction.

After the bill had circled and eddied high up in the air for several minutes, it dropped suddenly in front of a southbound Broadway car at Reade Street, and a hundred pairs of hands reached out for it. The owner of the bill got a grip on it just as some one else seized the other end of the bill, and held on. The bill tore in halves, and the other man disappeared. Policeman Barry allowed Greenfield to take his part of the bill, after his companion had testified to the ownership of it.

SAVOIE NEARLY HIT SCHOONER IN A FOG

Quick Work on the Liner Sheers Her Away with Only Ten Feet to Spare.

STORMY TRIP ACROSS

Several Passengers Caught by Big Seas and Hurled to the Deck, but They Were Not Badly Hurt.

After a rough trip from Havre, during which she was almost continually beset by bad weather, the French Line steamship Savoie arrived yesterday morning. The close of the trip came close to ending in a collision in the fog. On Sunday night the liner was slowly coming along the Long Island shore in a thick fog. About 9:30 o'clock, when many of her passengers were on deck, the curtain of fog parted to the port, and the bowsprit of a two-masted schooner appeared.

The schooner was on a course which would have brought her diagonally across the path of the liner and within reach of the great steel bow. There was some quick signaling between bridge and engine room, and the Savoie sheered off to starboard, allowing the sailing craft to pass astern, but by a margin of only about ten feet. As the sailing vessel went by the passengers who lined the rail were treated to some very emphatic language in vigorous English from the schooner, which quickly passed into the fog again.

On Wednesday the Savoie was plugging through heavy head seas with the activity of a rocking horse. Nearly all of her passengers were under cover, but a venturesome few had come on deck. From behind the shelter of a canvas windbreak they were watching the seas and the flying spray when a wave higher than the rest sent a great quantity of water scudding down the deck. The water tore off a portion of the canvas near the rail and knocked Miss Jeanne Wilhermuth to the deck. W. H. Hooper, a Boston man, assisted her to a place of safety.

The party of watchers still remained on deck. A few minutes later came a greater deluge of water. Miss Daisy Grill of 117 West Eigthy-fourth Street, Manhattan, and Miss Yvonne Guillard of Sheepshead Bay were caught by the wave and flung breathless to the deck several feet away. Standing near the entrance to the main hall was Sister Imelda of the Order of Franciscan Missionaries of St. Mary. She was caught in the swirl of water and knocked down. Like the others she was slightly bruised and drenched. This ended the sightseeing on deck.

The arrival of the Savoie on Monday instead of Saturday was due to the fact that she was delayed nearly two days in Havre for repairs.

CLASS DAY AT PRINCETON.

Gifts of $145,000 Announced, Including $100,000 from Mrs. W. E. Dodge.

Special to The New York Times.

PRINCETON, June 14.—This was Class Day at Princeton, the first of the two days set aside for the one hundred and sixty-second commencement. Class reunions were held and the old town was astir from morning till night with the parades of alumni, who marched to the strains of the music of many bands.

At 11 o'clock Class Day was formally opened with exercises in Alexander Hall. After that the seniors marched to Old Nassau, and here the old custom of planting the class ivy was observed. The ivy oration was delivered by Nathaniel Ewing, Jr.

In the afternoon the cannon exercises were held in the small amphitheatre on the rear campus.

The meeting of the Board of Trustees was held in the Faculty room of Nassau Hall. Gov. Fort presided. Previous to the transaction of business the sword of Gen. John Beatty of the class of 1769, a General in the Revolutionary War, and also a Trustee of the university, was presented by William R. Barrickle of the class of '78. Many gifts were announced, these adding up to a total of $145,321. The donors are as follows:

Charles O. Baird for the Baird prizes, $300.

Adrian H. Joline, for the C. O. Joline prize, $50.

D. C. Blair, for Blair Hall clock, $345.

The Graduate Council gave for current expenses, $16,304.

William Allen Butler, Jr., for increase of endowment of the Butler scholarship, $500.

Alton B. Parker, $100; various donors, $1,775; for library, $252.94.

For salaries, $1,694.16; for endowment account: From class of 1902, $1,000.

Estate of Mrs. William Earl Dodge, $100,000.

Charles Scribner, $1,000; Mrs. Morris K. Jesup, $5,000.

William E. Guy, $17,000.

The Rev. James Little of Belfast, Ireland, gave $1,000 for the endowment account.

A letter was received from the Ladies' Auxiliary of the Isabella McCosh Infirmary informing the board that the endowment of $75,000, which the Ladies' Auxiliary had been raising, was completed, and that it was the intention of the auxiliary to increase the endowment of the infirmary to $100,000.

Edwin Plimpton Adams, Ph. D., Assistant Professor of Physics, was elected Professor of Physics.

Luther Pfahler Eicenhart, Ph. D., Preceptor in Mathematics, was elected Professor of Mathematics.

Edward Graham Elliott, Ph. D., Preceptor in the department of history, politics, and economics, and Dean of the college, was elected Professor of Politics.

The graduation exercises will be held to-morrow.

When the doctor says "three cigars a day for you," laugh

at him, and smoke all the mild, domestic cigars you want. It's not the quantity, but the quality that hurts you. Even one rich, all-Havana cigar will irritate you. But you can't hurt your nerves with any number of the light

Robert Burns

Mild 10c Cigar

ADVERTISEMENT.

PURIFYING THE BLOOD. What ails you? Do you know? Does your doctor know? You complain of languor, tiredness, headaches. Your complexion is sallow, your skin pimply, your heart action is sluggish, your brain confused, your mind sleeping.

Perhaps your blood needs purifying. Perhaps you have eaten to excess and your organs have failed to throw off the poisons of fermentation. Don't despair! The remedy is at hand! A dose of

FRANZ JOSEF NATURAL APERIENT WATER

taken before breakfast will begin the cleaning process. Another to-morrow will continue the good work. It is mild, prompt, effective. You will quickly feel a new energy throb through your veins, sending a new life-giving vigor to every fibre of your brain and body.

Summer Knit Underwear up to $12.00 a Garment

THE continuous patronage of Gentlefolk, men, women and children, for more than forty years, has served at once as a testimonial of the great worth of our underwear and a constant spur to better products.

All the best shops sell this Underwear to their most critical customers. Be sure this label is on the garment.

Underwear for little folks; made with precisely the same careful attention as that for their parents. Upwards from 50c.

"NO BETTER IN THE WORLD"

AMERICAN HOSIERY UNDERWEAR

TRADE MARK REG. U. S. PAT. OFFICE.

Lord & Taylor

Special Sale of Taffeta Silk Parasols

Fine Silk Parasols in this season's best shades, Pongee, Black and White, Plain and Bordered

$1.95, value $3.00

Broadway & 20th St.; 5th Ave.; 19th St.

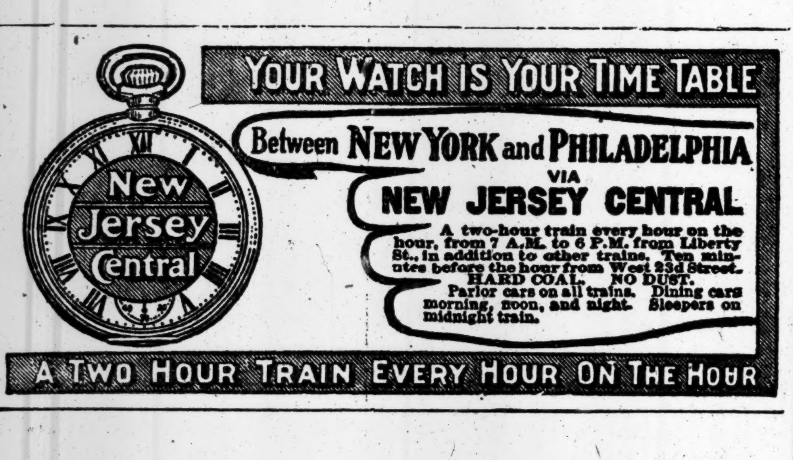
YOUR WATCH IS YOUR TIME TABLE

Between NEW YORK and PHILADELPHIA VIA NEW JERSEY CENTRAL

A two-hour train every hour on the hour, from 7 A.M. to 6 P.M. from Liberty St., in addition to other trains. Ten minutes before the hour from West 23d Street. HARD COAL. NO DUST. Parlor cars on all trains. Dining cars morning, noon, and night. Sleepers on midnight train.

A TWO HOUR TRAIN EVERY HOUR ON THE HOUR

WALTHAM WATCHES

At no other season do men find bodily comfort so dependent upon their apparel as during the Summer

If your Fall or Winter clothes are too light you put on an overcoat—if the overcoat be too light, you don a heavier one.

But the rule does not work both ways—except with limitations.

Coat and trousers you must wear. They can be light in weight up to a certain point—but they must stop short of flimsiness.

Comfort then depends upon the skill of the maker of the garments—yet how differently some makers approach the problem.

The partially lined or the totally unlined suit is a shapeless affair *unless the designer and the tailorman are the best of their kind.* To be distinctive, such clothes demand exercise of the very highest tailoring skill.

Saks Summer Suits for Men at $15 to $43

illustrate the possibilities of light or tropical weight fabrics fashioned into 2 or 3-piece Suits that retain their shapeliness and distinction to the very end.

Broadway Saks & Company 34th Street

B. Altman & Co.

A SPECIAL SALE OF BLACK SUMMER SUITS

DRESS LENGTHS OF LIGHT-WEIGHT SILKS, SUCH AS PONGEES, SATIN DE CHINE, MESSALINES, PEAU DE CYGNE, TAFFETA MOUSSELINE, ETC., ARE BEING OFFERED AT VERY LOW PRICES.

IN ADDITION, FOR THIS DAY (TUESDAY), JUNE 15th,

BLACK HABUTAI SILK, 27 INCHES WIDE, PERSPIRATION AND WATERPROOF, WILL BE PLACED ON SALE AS FOLLOWS:

USUALLY 75c. & 85c. PER YARD . . AT 58c.
USUALLY $1.00 & $1.25 PER YARD . AT 78c.

SOLD IN DRESS LENGTHS ONLY.

34th Street, 35th Street and 5th Avenue, N. Y.

B. Altman & Co.

SHOES AND SLIPPERS

COMPLETE SELECTIONS FOR THE SUMMER OUTFITTING OF WOMEN, MISSES AND CHILDREN.

SHOES OF TAN OR BLACK RUSSIA CALFSKIN, PATENT LEATHER, WHITE CANVAS AND BUCKSKIN.

OUTING SHOES AND TENNIS OXFORDS.

WOMEN'S SLIPPERS IN VARIOUS COLORS, INCLUDING BEADED EFFECTS IN SATIN, SUÈDE AND BRONZE KIDSKIN.

MISSES' AND CHILDREN'S PARTY SLIPPERS.

BOYS' AND YOUNG MEN'S SHOES, OXFORDS AND DANCING PUMPS.

34th Street, 35th Street and 5th Avenue, New York.

AN IMPORTANT SALE OF

$2.00 Plaited Coat Shirts at $1.40

Four for $5.00.

For the nonce my judgment was warped. It led me astray. Before the season began I believed that plaited shirts would be "it." Now I know better. Rather than live with my error to the end of the season, I'll take my spanking now.

Instead of getting two dollars for the shirts, I'll say "thank you" for $1.40. You will get as good a $2 shirt as I know how to make—which promises much.

Coat Models, cuffs attached, or detached; madras and zephyr-weight percales, white and colored grounds, striped or individual designs—sizes 13½ to 17; sleeve lengths up to 36 inches.

P. S.—Then there are a few hundred plain white madras negligee shirts—instead of $1.75, say, $1.40.

Wm. G. White

Three Retail Shops. | 25 Cortlandt Street, City Investing Building. | Broadway, cor. Leonard Street. | 42d Street, 3 doors West of 5th Ave.

B. Altman & Co.

STORE WILL BE CLOSED AT 5 P. M.; SATURDAYS AT 12 NOON

WOMEN'S SUMMER DRESSES

(SECOND FLOOR)

A NUMBER OF WOMEN'S SUMMER DRESSES, MADE OF VARIOUS COTTON FABRICS, AND TAILOR-MADE SUITS OF LINEN OR POPLINETTE, HAVE BEEN MARKED AT THE FOLLOWING GREATLY REDUCED PRICES:

$15.00, $18.00, $22.00, $28.00 & $35.00

SPECIAL MENTION IS ALSO MADE OF HIGH-CLASS LINGERIE DRESSES, MUCH REDUCED IN PRICES.

B. Altman & Co.

THIS DAY (TUESDAY), JUNE 15th, THE FOLLOWING SALES WILL TAKE PLACE:

TRIMMED HATS IN VARIOUS STYLES, AT $5.00 & 7.50 EACH

UNTRIMMED HATS . . AT $1.00 & 2.00 EACH

(FIRST FLOOR)

MEN'S AND WOMEN'S UMBRELLAS, MADE OF TWILLED SILK, WITH NATURAL WOOD HANDLES, 26 AND 28 INCH SIZES, AT THE SPECIAL PRICE OF . . $2.00 EACH

ALSO AN ASSORTMENT OF WOMEN'S SILK UMBRELLAS WITH NOVELTY HANDLES . . $2.75 EACH BEING CONSIDERABLY BELOW THE ORDINARY PRICE.

MEN'S AND WOMEN'S HANDKERCHIEFS

MEN'S INITIALED LINEN HANDKERCHIEFS, CUSTOMARILY $3.00 PER DOZEN . . AT $2.00

MEN'S HEMSTITCHED LINEN HANDKERCHIEFS, CUSTOMARILY $2.50 & 4.00 PER DOZEN AT $1.50 & 3.00

WOMEN'S SHAMROCK CLOTH HANDKERCHIEFS, INITIALED, WITH SELF PLAID CENTRES, CUSTOMARILY $3.00 PER DOZEN . . AT $1.65

WOMEN'S HEMSTITCHED LINEN HANDKERCHIEFS, CUSTOMARILY $2.50 PER DOZEN . . . AT $1.50

WOMEN'S EMBROIDERED LINEN HANDKERCHIEFS, CUSTOMARILY $3.00 PER DOZEN . . . AT $1.50

34th Street, 35th Street and 5th Avenue, N. Y.

Victor Talking Machines and Records. Buy from us direct.
LANDAY BROS.
400 Fifth Av.
(OPP. TIFFANY.)

Westinghouse Nernst Lamps are the cheapest to install and maintain.
NERNST LAMP COMPANY,
241 West 42d Street.
Open till 9:30 P. M.

Briarcliff Cream and Milk
a necessity for Children and Invalids. A luxury for every one.
BRIARCLIFF FARMS.
5½ East 46th Street, New York
'Phone 3278—38th.

John Jameson THREE ★★★ STAR Whiskey

Yellowstone Park Tours

Will Be Especially Attractive This Summer

In Making Plans, Remember That Careful, Particular, Busy People

TRAVEL VIA

Union Pacific

For Safety, Service, Speed

Dining Car Meals and Service

Everything that contributes to ease of mind, personal comfort, and economy of time.

"Best in the World."

For full information inquire of
J. B. DeFRIEST, G. E. A.
287 Broadway, New York, N. Y.

NO PLEA FOR MERCY IN MORSE'S APPEAL

Counsel Bases His Argument Before Higher Court on the Facts Introduced at the Trial.

INDICTMENT A MONSTROSITY

Littleton Defies Prosecution to Show Any Intent on the Part of His Client to Commit Fraud.

Martin W. Littleton, to whom has been intrusted the task of pleading the cause of Charles W. Morse before the United States Circuit Court of Appeals on Morse's appeal from his conviction for offenses against the National banking law in the National Bank of North America, argued all day yesterday before Judges Lacombe, Ward, and Noyes of the Appellate Branch of the United States Circuit Court. Before an audience that included the wife and one of the sons of the convicted banker, who is facing a sentence of fourteen years' imprisonment in the Federal prison in Atlanta, Mr. Littleton delivered an exhaustive analysis of the evidence and judicial decisions in the Morse case to which former United States Attorney Stimson, who is retained by the Government as special counsel in this proceeding, will reply later this week.

Only on rare occasions in his argument did Mr. Littleton allow himself to assume the oratorical pose for which he is so well known. Most of what he said was aimed to present to the court the admitted facts in the record of Morse's manipulations in the National Bank of North America so as to favor his client. In such transactions, for instance, as the long series of loans secured by American Ice stock, and made while Morse, Schwab, Gates, John F. Carroll, and others were manipulating American Ice securities in the pool, Mr. Littleton pleaded that the fact that profits from time to time realized through the sale of the stock securing these loans were covered into the bank by Morse through the bank's "commission account" removed all element of intent to defraud the bank, and made Morse in fact the benefactor of the institution, and not its looter.

Similarly, Mr. Littleton had an explanation for the entries in the books of the Bank of North America in connection with such transactions. The Government asserted in its suit that these loans were in effect sales of American Ice Securities to the National Bank of North America. From this came counts in the indictment charging the falsification of the books of the bank and the falsification of reports to the Controller of the Currency. Mr. Littleton had the same explanation of these entries—that the loans were bona fide loans, "classically entered" as loans in the books of the bank, to use his language, and that hence the reports to the Controller based upon the alleged existence of such loans were truly made, and not in pursuance of a plan to deceive the Controller as to the condition of the Bank of North America.

But first he had a message from Morse to the court which was to pass substantially final judgment upon his conviction, and his sentence to a term which, as Mr. Littleton said, amounted for Morse to life imprisonment.

"Speaking after consultation with Morse, and with his authority," declared Mr. Littleton, "I desire to say that after your Honors have searched all the facts in this case and have examined all the law in accordance with the established construction, and with the precedents contained in the decisions of the Federal courts, if you are convinced that the law demanded the submission of this case to the jury on the facts, and that these facts as presented by the Government justified in your judgment the conviction, then my client not only stands ready to endure the judgment of this court, severe as it may be, but he invites it, stripped of any consideration of sympathy or appeal to mercy. For too much has already been said along those lines in this case."

From time to time during his argument Mr. Littleton reverted to this attitude as assumed by Morse, and it provoked occasionally passages at arms between him and Mr. Stimson, who was sitting near by, making careful note of his adversary's argument. For instance, there was one occasion when Mr. Littleton taunted the Government with not having charged falsification of the books in connection with one of the ice loans which was made the basis of a misapplication charge. All similar loans were availed of in the indictments to accuse Morse of both the misapplication of the funds of the bank and the falsification of its records.

Mr. Stimson interposed the suggestion that the Government's failure to allege falsification in this instance was due to lack of time. There was just a suspicion of sarcasm in Mr. Littleton's rejoinder as he turned to the attorney who had prosecuted Morse, and said:

"I am glad to hear this explanation of the difficulties under which the Government labored in respect to the lack of time. The facts upon which this indictment was framed have been so turned and twisted by the Government and made to take on a Janus-faced aspect, looking one thing at one time and another thing at another, that I am not surprised that the Government suffered as counsel suggests, but I am moved to say that the ingenuity with which this has been done, if it had been employed in any cause but that of a great Republic, would seem almost Satanic, and I do not hesitate to call the indictment that has been produced a legal monstrosity."

Mr. Littleton laid great weight upon the methods by which the various loan transactions were entered in the books of the bank, and traced in detail one of them, which began through a loan on the books of the bank in December, 1905, to John F. Carroll for $114,649 secured by 4,000 shares of the stock of the American Ice Securities Company. Morse took over this stock from Carroll and made a loan to Davidson Brown, a clerk in the firm of Primrose & Braun, his brokers, for $135,430, secured by the same stock. Carroll's note was discharged, and the difference, being $20,781, was paid to him as his profit on the transaction. Thereafter the stock was transferred to Mrs. Catherine Gelshennan, at a consideration of $160,000, Mr. Gelshennan paying $25,000 in cash, which was credited to the bank, and a new note made by Davidson Brown for $135,000. Subsequently it was split up between four other individuals, two of them dummies, and sold at a nominal consideration of $174,000, at the same time being left in the bank as collateral for notes.

Eventually this stock was sold to R. M. Thompson, Calvin Austin, and Philip Britt for $209,000, and a profit was figured out to the bank of $40,000, which Morse had transferred to the "commission account" of the bank. Judge Ward interrupted the argument at this point to ask:

"So I understand that this was the transaction on which they charged the misapplication of the bank's funds—where the bank made a profit?"

Mr. Littleton said it was.

"Where does the intent come in?" asked Judge Ward.

"There is no evidence of intent," said Mr. Littleton, "and I challenge the District Attorney not only to prove that there was any evidence of intent, but to prove that there was not in the Government's case positive evidence of the intent to benefit the bank."

As to the charges of responsibility for false entries in the reports to the Controller of the Currency, Mr. Littleton derided the Government's position, that entries made pursuant to Morse's original directions, which eventually filtered down through all the various books of the bank into the reports of the Controller, could be made the basis of any such accusations.

"They do not pretend to hold Morse for the actual attesting of these reports," he said, "but they say that he directed Clerk Whiting to make the original entry in the books, and from that the entry was transferred to another book, and then to another, until it eventually found its way into the report. Why, your Honors, nothing so well illustrates this as the old saw: 'This is the cock that crowed in the morn, that waked the priest all shaven and shorn, that married the man all tattered and torn unto the maiden all forlorn that milked the cow with the crumpled horn'—and so on back to the original old house that Jack built. Not only is there no criminal statute under which the action of Morse in these particulars can be spelled out into an offense, but I doubt even if there is a civil liability under the most stringent application of the theory of indirect responsibility."

Mr. Littleton had not concluded his treatment of the case when the Judges agreed that he had consumed sufficient time. He had spoken altogether for about four hours. Late yesterday afternoon Mr. Stimson, for the Government, began his argument. He will continue it to-morrow morning.

CARNIVAL ON THE BRIDGE.

Small Shows Have a Day in the Queensboro Celebration.

It was carnival day on the broad white plaza of the new Queensboro Bridge in Long Island City yesterday. Shorn of the spectacular effects of the big parade of Saturday, when hundreds of thousands of visitors poured into the borough, it was turned into a big country show ground.

Recovering from the wetting down of Sunday every show was in full swing, even including the ferris wheel, which two men, steaming and puffing, turned with a crank. This wheel, which stands about ten feet high, and has eight chairs, was supposed to be operated by some unseen power, and it was until the hot sun worked up rebellion in the bosoms of the two sweltering men who turned the crank. They then threw aside the canvas canopy to catch a breath of air, and continued to grind in the open with a jeering crowd looking on. Three passengers in the wheel also enjoyed the fun.

It was a great sightseeing day for automobile parties from Manhattan, and the big double-decked automobiles, every one filled up with passengers, rolled back and forth in endless procession all day. After nigthfall the flood of foot passengers began.

Big preparations are under way for the automobile hunt which starts on Thursday at 8 A. M. from the Manhattan entrance to the bridge. Every competing automobile will be supplied with a card containing 100 squares, and the object of the hunt is for the competing chauffeurs to find the different automobile stations located through Queens, Nassau, and Suffolk counties, where they will have their own cards punched besides receiving a check from each station as a voucher in addition to the card punch. Two hundred of these stations will be located in 300 square miles of territory. The chase will finish with the return of the competing cars to the Long Island City Bridge plaza at 7 P. M. The machine having the greatest number of punches in its card will receive a silver trophy valued at $250. Second prize is a trophy valued at $150; third, $125, while the chauffeur of the winning car will receive $100 in cash.

William K. Vanderbilt, Jr., has entered five cars, while John D. Crimmins, Clarence Mackay, and Commodore Bourne have all entered from two to six machines each.

There were no athletic games at the Queensboro Bridge Plaza at Ravenswood, Queens, yesterday afternoon, because somehow no funds had been made available.

RUNAWAY SINKS IN THE RIVER.

Prize-Winning Horse Plunges Off a Pier After a Wild Run.

Frightened by an automobile siren, the "Tenny" horse, which has won prizes at Madison Square Garden for its owner, a Broadway department store, raced through Harlem yesterday, severely injuring two men and finally plunging to its death in the East River, off the 120th Street pier.

SILVER-HAIRED PAIR GET LICENSE TO WED

He Is James Brown Hazelton, 71, of Westfield, Mass., and She Mrs. W. P. Hazelton, 76.

HE MAY BE HER NEPHEW

She Is Supposed to be Ellen Van Deusen Hazelton, Who Inherited a Fortune in 1891.

A white-haired couple, the man 71 years old and the woman 76, walked into the Marriage License Bureau at the City Hall yesterday afternoon and filled out an application for a license to wed. The prospective bridegroom described himself as James Brown Hazelton, retired, of 11 Mill Street, Westfield, Mass., a son of James B. Hazelton, and the prospective bride said she was Mrs. William Pierson Hazelton of 93 Madison Avenue, a widow, the daughter of Robert M. Van Deusen.

They said they would be married on Wednesday, and then, becoming aware of the fact that the questions were not on the marriage certificate and that reporters were standing around, they refused to answer any more questions.

With the marriage license the white-haired couple moved slowly across the City Hall plaza, and took an uptown car on Broadway. Both moved and spoke with great dignity. The bride-to-be wore diamond pins on a rich dark dress and diamond rings on her fingers.

Efforts to learn something about the principals in the romance proved futile. At 93 Madison Avenue, the address given by the woman, it was said that the place was a private boarding house, and that Mrs. Hazelton had frequently stayed there while in town for the last eight or nine years. She arrived there last about a month and a half ago, it was said, after a period of travel in Europe and Egypt. The prospective bridegroom, it was said, was distantly related to her, and was staying at the Hotel Seville, just around the corner. Neither Mr. Hazelton nor Mrs. Hazelton could be seen.

Possible light on the romance of the marriage of the two old people may be cast by the newspaper files of April 24 and 25, 1891, in which appears the report of the probating of the will of William Pierson Hazelton, who died a few days before at Tarrytown. The will disposed of a fortune of $800,000. It was dated Dec. 26, 1872. The widow, Ellen Van Deusen Hazelton, probably the elderly bride of yesterday's adventure, was left a bequest of $10,000 in cash and the income of $20,000. About $200,000 was disposed of in direct bequests, including $80,000 for a public library at Stockton, Cal. The rest of the estate was left to James, Thomas, and Henry Hazelton, sons of the testator's brother, James B. Hazelton, and to another nephew, William M. Smith.

If the James Brown Hazelton of yesterday's matrimonial preparation was the James Hazelton mentioned in the will, the bridegroom would be the bride's nephew. They said, however, at the Marriage License Bureau that they were not blood relatives.

Special to The New York Times.

WESTFIELD, Mass., June 14.—James Brown Hazelton is one of Westfield's wealthiest citizens. He and Mrs. Hazelton are relatives by marriage, and Mrs. Hazelton is five years older than Mr. Hazelton, who says he is 71, and looks it. Hazelton owns a well-appointed home in Mill Street. His housekeeper was amazed to-night when told of her employer's matrimonial venture.

"Mr. Hazelton is out of the city. I don't know when he will return," she said.

Mr. Hazelton is a widower. He was past 50 when he fell in love with his nurse, who was twenty years younger than he, and married her. She died three years ago, and Westfield has understood that he was to marry his first wife's niece, who is even younger than the first Mrs. Hazelton. He is reputed to be worth $250,000.

GETTING AEROPLANES READY.

Curtiss Machine May Make a Flight To-morrow and Kimball Machine To-day.

Several members of the Aeronautic Society went up to the Morris Park race grounds yesterday to inspect the new Curtiss aeroplane, which will have its preliminary flying tests over the old racecourse early this week. Glenn H. Curtiss is expected to arrive to-day. The aeroplane was unpacked and the parts assembled, and it will probably make a flight to-morrow. The aeroplane has already made eight flights of two miles each at Hammondsport, N. Y.

Wilbur R. Kimball had his eight propeller aeroplane on the track tuning up the engine. He ran the big machine up and down the track a few times, but just as he hoped to make a trial light one of the small connecting parts broke, and he worked on the machine until dark repairing the damage. Provided the conditions are favorable to-day Mr. Kimball will try again.

The Aeronautic Society has practically decided to hold its aerial exhibits on Saturday, June 26.

DINNER TO SOLOMON I. WOLF.

Friends Celebrate the Fiftieth Anniversary of His City College Graduation.

A dinner was given in honor of Solomon I. Wolf, ex-President of the City College, on the fiftieth anniversary of his graduation from that college by a number of friends last night in the ballroom of Reisenweber's. Nearly a hundred guests were present, and Mr. Wolf was the recipient of a life-size painting of himself by Charles E. Lydecker. Edward Lauterbach, toastmaster, made the presentation.

Among the guests were Dr. John H. Finley, who is now President of the City College, Lewis S. Burchard, Profs. Alfred E. Compton, Frederick Dichnar, Adolph Werner, Ernest Ilgen, Lewis F. Mott, William McGuckin, William Fox, Alrich H. Man, and William Campbell.

NEWPORT'S RICH TAXPAYERS.

Taxed on $36,400,500 Real Estate and $50,042,500 Personal Property.

Special to The New York Times.

NEWPORT, R. I., June 14.—The tax assessors have completed their work for 1909 with the same tax rate, $13 per $1,000, for 1909. The total real estate valuation this year is $36,400,500 against $36,361,000 in 1908. The personal property valuation is $50,042,500 against $49,433,800 last year. The tax for the present year will be $650,552.50. Last year it was $642,639.40.

The largest real estate taxpayers in the Summer colony are Mrs. Vanderbilt, assessed on $1,000,194; Mrs. O. H. P. Belmont, $781,667; Edward J. Berwind, $651,000; H. McK. Twombly, $625,500; Mrs. John R. Drexel, $146,000; W. W. Astor, $263,400; Arthur Curtis James, $54,000; William Astor heirs, $219,000; Perry Belmont, $255,000; Edward C. Knight, $168,000; Newport Country Club, $56,236; Newport Casino, $113,000; Spouting Rock Beach Association, $21,580; Mrs. Hermann Oelrichs, $261,882; Elbridge T. Gerry, $139,531; Mrs. H. M. Brooks, $364,100; Lispenard Stewart, $36,300; Mrs. Pembroke Jones, $164,000; Mrs. James P. Kernochan, $112,000; Mrs. Stuyvesant Fish, $81,634; Henry Clews, $68,445; George Henry Warren, $111,100; Mrs. William Watts Sherman, $250,000; James J. Van Alen, $272,159; Eleanor T. Beeckman, $89,900; R. Livingston Beeckman, $25,000; Natalie Bayard Brown, $200,000; Josephine F. Bruguiere, $85,150; I. Townsend Burden, $111,800; Josephine W. Livermore, $77,000; Caseau Pinard, $25,000; Lorillard Spencer, $75,000; Charles L. F. Robinson, $55,000; George S. Scott, $101,900; Henry A. C. Taylor, $106,042; Linda Lee Thomas, $116,200.

As Mrs. William B. Leeds has sworn off her citizenship of New York and has become a citizen of Newport under the will of her husband the tax assessors have taxed Mrs. Leeds on personal property to the value of $175,000 under her own name, while as co-trustee of her husband's estate she has been taxed $350,000 on personal property.

H. Mortimer Brooks, who has become a citizen of Newport, has been taxed on $50,000 personal property. Mrs. H. Mortimer Brooks, who has been taxed on $20,000 as a non-resident heretofore, is now taxed on $300,000 personal property as a resident of Newport.

Loeb Appoints a Private Secretary.

Collector Loeb has appointed Frederick A. Collins of New York private secretary in the Customs Service in place of Richard U. Sherman, son of Vice President Sherman, who recently resigned to engage in business in Utica.

O'NEILL-ADAMS Co

The Surety Stamp
is the recognized
Honest Stamp.

It is guaranteed by merchants of 41 years of reputable standing—not by a company of mushroom growth.

This company is so sincere in its effort to redeem a full book of these stamps for a full $2.50, that they are as willing to redeem in any goods they sell as for any of the handsome premiums they show—and their prices are as low, perhaps lower, than those found in any New York Store.

Summer Floor Coverings

O'Neill Building—Fourth Floor.

O'NEILL ADAMS CO.

Thousands of families have postponed opening their Summer homes until the sort of weather we usually enjoy in June should come. It is promised for this week.

We shall be rushed beyond our capacity delivering what is already sold. Yet there are still thousands who need a rug or matting—either at home or in the country—and we are ready with a rich assortment of

Japanese Mattings

The patterns seem almost endless. There are plain white, white backgrounds overlaid with fascinating little Japanese figures, and those more formal designs which first brought the attention of the world to Japanese matting—CARPET designs.

The prices start as low as
By the yard, at 25c, 29c, 35c.
By the roll, $9, $10.60, $13—40 yards.

The Matting Rugs

from Japan have the same characteristic, and start as low as 79c for rugs 1x2 yards—useful, and as attractive as can be, when thrown before a bureau or doorway.

"Crex" American Grass Mattings

These are taking their place beside the Chinese and Japanese mattings. The colors are very good, and the price is exceedingly satisfactory, when the long service they give is considered—38c a yard.

"Crex" Rugs

The best low priced rug made.
6x 9 feet, $4.25 and $3.50 each
8x10 feet, $6.25 and $5.25 each
9x12 feet, $8.25 and $6.95 each

We Give and Redeem Surety Stamps

6th Ave., 20th to 22d St. | 6th Ave., 20th to 22d St.

June Sales of Brill Clothes

Over 4,000 Suits at $13.50 that are best $18 & $20 values

There are over twenty-five different models, over 100 fabric designs, and every shade and style of fabric you can think of.

Pure Worsted Suits, that if Brill stores paid present market value for the cloth would cost you $22.50; these are to be had in Stone, Gray, Smoke, Olive, Green, Blue, Tan and Black shades. The designs are new stripe effects and were woven exclusively for Brill stores. Eight different models for men and young men; full lined and half lined.

B. B. Special Blue Serge Suits; these serges this season have been standard $18.00 values; another season, owing to the tremendous advance of worsted yarn prices, you cannot buy equal quality under $22.50. Six different models for men and young men, full and half lined.

High-grade strictly All-Wool Velour, Cheviot, Crash and New England Homespun Suits, in light and tropical weights; in plain and fancy weaves; single, double and triple stripes; new Steel, Stone and Iron Grays, Tans, Olives and Smoke shades. These are cut on Brill Summer comfort models; designed for utmost Summer comfort and longest and most satisfactory Summer wear for City, Country, Travelling and all Summer service.

The tailoring and trimmings of every one of these $13.50 special garments are of best $18.00 and $20.00 standards.

Every one of these $13.50 garments is guaranteed by Brill stores to give you very best $20.00 service.

Brill Brothers
CLOTHIERS.
279 BROADWAY, n. Chambers St.
UNION SQUARE, 14th St., n. B'way.
Harlem Store Open Evenings.
125TH STREET, cor. 3d Avenue.
47 CORTLANDT, n. Greenwich.

R. H. Macy & Co.'s Attractions Are Their Low Prices.
Macy's
B'way at 6th Av. 34 to 35th St.

Men's $1.00 Negligee Shirts at 79c

Think of the *best* Dollar Shirt you know—a Shirt made by a manufacturer of national reputation. Something like this:

Strong, smooth madras; woven stripes and figures on light grounds, coat model, cuffs attached or detached, all sizes and sleeve lengths.

That description fits many Shirts—$1.00 to $3.00—but in *this* particular instance it is applied to a well-known, familiar brand of **$1.00 Shirts.** The maker had six thousand of them unsold. We bought them at a price—and so may you—**79c**

Main Floor.

Underprice Basement Specials

Scenes in the Underprice Basement! A Summer whirlwind of activity. Unapproachable and **irreproachable** bargains spring up there every day. The space was recently enlarged, but its capacity is now overtaxed as much as before. The crowding of the goods and the thronging of the customers create an effect of congestion. The aisles **are** congested. But that's no reason why we should stop putting out great values. No one likes to feel lonesome in a store. Plenty of action here.

94c. for Boys' Rough Rider Suits, made of khaki cloth, warranted fast colors; collar, cuffs, pocket and shoulder straps trimmed with red, blue or yellow drill, representing the various arms of the service; sizes 3 to 14 years.

89c. for Boys' Washable Sailor Suits, made of Galatine, warranted fast colors; blue and tan stripes, with white shield and tie to match; sizes 4 to 12 years.

49c. for Boys' Play Suits, made of khaki cloth, one-piece garments buttoned at back, finished with red collar; long trousers with front pocket; sizes 2 to 8 years.

49c. for Boys' Rompers, made of strong chambray, in solid colors; with yoke and standing collar; sizes 1 to 6 years.

49c. for Boys' Washable Bloomers and Knickerbockers, made of white duck, khaki and linen; well made, in fast colors; sizes 3 to 16 years; values 75c. to $1.00.

24c. Boys' Blouses, Strong quality ginghams and chambrays, in solid and striped designs; Russian models; sizes 3 to 9; negligee models; sizes 6 to 15 years.

24c. for Boys' Buster Brown Overalls, made of denim; attached pocket.

Clearance of Boys' Wash Suits; made of gingham, chambray, percale and linene; sailor styles; all perfect and well-made, but slightly soiled; sizes 2½ to 11 years; our regular prices ranged from 89c. to 98c.; reduced to 49c.

Remnants of Table Linens
In the Basement.

Mercerized Union Linen and All Pure Table Damask, 1½ to 4 yard lengths.
Pure Irish Linen, 1½ yd. lengths, 74c
Mercerized Damask, 2-yd. length, 98c
Pure Irish Linen, 2½-yd. lengths, $1.23
Mercerized Damask, 3-yd. lengths, $1.17.

R. H. Macy & Co.'s Attractions Are Their Low Prices
Macys
B'way at 6th Av. 34th to 35th St.

The 1909 Series of Macy's Old-Fashioned Sales

Come to the store during the trade movement. Hundreds of extraordinary values in seasonable goods are waiting. Many of them are in limited quantities. That's why we hesitate to advertise them. Manufacturers, importers and our own stocks are contributing broken lots, depleted assortments and unsold balances to round up attractive offerings in celebration of the **Old Fashioned Sales.** It's cleaning up and clearing out time for all lines of merchandise that verge on exhaustion. **Separately** they would not merit exploitation, but in the **mass** they represent all the best elements that make **an occasion** at Macy's important and interesting.

Extra To-day:—A List of Thirty Attractive "Tuesday Specials."

The Semi-Annual Sale of Samples of
Men's, Women's and Children's Hosiery
An Old-Fashioned Macy Sale

The Hosiery involved in this movement represents manufacturers' and importers' samples and hundreds of pairs of broken lots from our own stock. **The prices are close to half,** but the qualities are perfectly reliable. Counters are heaped with vast quantities of new, fresh and in every way desirable styles instead of the hodge-podge jumble you usually find that supplies the inspiration for similar trade events elsewhere.

Observe the **Men's Silk Half Hose at 98c.** They are **pure** silk and are generally counted good value at $1.50. **The Ingrain Silk Hose for Women** at the same price are worth $1.50 to $2.50.

At **15c., 24c.** and **44c.** you may secure bargains of relative rarity. Here is the list:

Women's 25c Hosiery at 15c
Women's 50c Hosiery at 24c
Women's 75c Hosiery at 44c
Women's Pure Ingrain Silk Hose at 98c
Sold Elsewhere at $1.50 to $2.50
Men's 25c Half Hose at 15c
Men's 50c Half Hose at 24c
$1.50 Pure Silk Half Hose at 98c
Children's 25c Hose at 15c

Hosiery in Underprice Basement

Women's Light-weight Silk-finished Hose, black and tan, double heels, soles and toes, elastic welt tops; value 19c.; special at **12c**

Men's Medium-weight Black Cotton Half Hose, double heels, soles and toes; also Black Cotton Half Hose with figured insteps; value 15c.; special at **9c**

Warm-Weather Clothing 5th Fl.

Men's Two-piece Suits, made of cravenetted English mohair, The special peculiarities of the stuff recommend it to men for summer wear in town or country. It is waterproofed, doesn't spot and is practically unshrinkable. It comes in many colors, including all the popular shades of gray and white-and-black stripes. Trousers have cuff bottoms, belt loops and side buckles. Two grades—**$16.75** and **$18.50.**

Men's Two-piece Suits, made of imported Shantung Silk—three-button sack model. Of all the light, airy, cool, breeze-wooing Suits, none are prettier or more delightful to don on a warm day than the ones of Shantung. Trousers have cuff bottoms, belt loops and side buckles...... **$23.75**

Men's Two-piece Suits, made of white flannel, single and double breasted models, quarter lined with white mohair. These Flannel Suits are full of easy dash and comfort when worn at mountain or seaside resort.

Single-breasted styles, **$14.75;** double breasted, **$15.75**

Men's Two-piece Suits, made of white serges with fancy hair-line silk stripes; three-button single-breasted style, long lapels, bellows pocket, all seams taped with mohair; quarter lined with crisp mohair **$17.75**

Boys' Wash Suits 2d Fl.

Boys' Wash Suits, made of Galatea madrases, all colors, including white; with sailor or military collar; trimmed in various styles; sizes 2½ to 12 years; values up to $2.50; special at $1.29.

Boys' Washable Suits, made of linen, Galatea and imported madras, in all the new styles and colorings; hand-embroidered emblem or trimmed with braid; values up to $3.00; special at $1.98.

Boys' Washable Double-breasted Suits, made of khaki, linen, crash or white duck; pleated or plain models, knickerbocker trousers; sizes 7 to 16 years; values up to $4.00; special at $2.89.

Embroideries at Reduced Prices 1st Fl.

Embroidered Hemstitched Edgings on nainsook and muslin; suitable for underwear and neckwear trimmings; 2 to 4 inches wide; imported to retail at 9c. to 25c. a yard; strips of 4½ yards only; special at 5c., 8c. and 12c. yard.

Embroidered Muslin Shirt Waist Frontings; large variety of English eyelet and blind effects; value $1.00 a yard, special at 79c.

Lace-trimmed Corset Cover Embroideries, 17 inches wide; Venise and Val. insertions and edgings; imported to sell at 75c. a yard; special at 49c.

Colored Edgings, Galloons and Insertions; fine white batiste, embroidered in beautiful colorings; former prices ranged from 35c. to $1.00 a yard; special now at 15c., 19c., 24c. and 33c.

Colored Flouncings, 18 to 27 inches wide, that match the above; suitable for waists and dresses; sold elsewhere at $1.75 to $2.50 a yard; special at 98c.

Electric Goods Basement.

Electric Fans, Irons and Stoves. We've just bought them at much under their real values. Our regular prices and our present prices are quoted. From them you may judge of the savings this sale makes possible.

Electric Fans, direct current, 110 volts, 12-inch blade, cord and plug; our regular price, $12.24; special, $9.94.

16-inch blade, cord and plug; our regular price, $15.26; special, $12.24.

Electric Irons, five-pound weight, with cord and plug; our regular price, $5.64; special, $3.94.

Electric Stoves, 6-inch, with cord and plug; our regular price, $6.94; special, $4.74.

The New York Times

"All the News That's Fit to Print."

PUBLISHED EVERY DAY IN THE YEAR BY THE NEW YORK TIMES COMPANY.
Adolph S. Ochs, Pres't & Tr. B. C. Franck, Sec'y.
Address all communications
THE NEW YORK TIMES.

Publication Office....................Times Square
Downtown......................8 Spruce Street
Wall Street......................80 Broadway
WASHINGTON.......Washington Post Building
PHILADELPHIA........Public Ledger Building
LONDON....................67 Fleet St., E. C.
PARIS......................36 Rue du Sentier
BERLIN....................60 Friedrichstrasse

ONE CENT Greater New York, Jersey City, Newark. Elsewhere, Two Cents. Five Cents Sunday.

Subscription Rates—By Mail, Postage Paid.	
DAILY AND SUNDAY, per Week	$0.17
DAILY AND SUNDAY, per Month	0.75
DAILY AND SUNDAY, per Year	8.50
DAILY, per Week	0.12
DAILY, per Month	0.50
DAILY, per Year	6.00
SUNDAY, with Pictorial Section, per Year	2.50
THE NEW YORK TIMES WEEKLY FINANCIAL REVIEW, per Year (to Canada $1.50)	1.00
THE NEW YORK TIMES SATURDAY REVIEW, per Year (to Canada $1.50)	1.00

Add $1.10 per month for postage foreign countries daily and Sunday. 80 cents daily only.

Entered as second-class mail matter.

NEW YORK, TUESDAY, JUNE 15, 1909.

Daily and Sunday Editions mailed to any part of the Country at 75c. per month. Daily Edition 50c. per month. Order through newsdealers by mail, telephone 1,000 Bryant, or at Publication Office.

THE WAGE EARNER'S SHARE.

> It does not seem right that we should make the wage earner bear the expense of the Government by paying him larger wages and then taking it away from him in the shape of taxation on what he wears. Surely clothing is a necessity.

This quotation is from a statement in the current number of The Clothier and Furnisher of Mr. MAX SILBERBERG, a manufacturer of clothing in Cincinnati—a city which stands third in the United States in the extent of that industry. Mr. SILBERBERG is a Republican and a protectionist, but he is heartily opposed to the way his party is cheating the people at Washington, and is especially disgusted with the pretext that it is all done for the good of the wage earner.

It is not merely in the high prices of clothing, the fruit of the high tariff, that the workingman suffers. It is still more in the wretched quality of the stuff that is palmed off upon him. On this point the same authority says:

> As a manufacturer of clothing for a period of almost fifty years, I can truthfully state that I have never handled cloth of so inferior a quality for the price as I do now. The masses, consisting of laborers, mechanics, and farmers, the real users of ready-made clothing, are receiving practically no value for their money. The qualities and colorings are so poor that in many instances the colorings fade and cockle, and in the manufacture of garments give positively no satisfaction to the wearer.

It will be said that the clothing manufacturers have no foreign competition and cannot have the same interest as the makers of cloths in a protective tax on such competition. But they are a very important element in American industry, employ a very great number of workers, and deal very largely in a prime necessary of life for all workers. They are good authority as to the way the tariff affects wage earners, and such testimony as the above shows that the effect is shamefully oppressive. The whole tariff structure is built up on the pretext that it is for the good of the wage earners, and when it robs and cheats these it surely ought to be reformed. If President TAFT makes a simple calculation as to the number of American citizens hurt by Mr. ALDRICH's tariff scheme, it ought to aid him greatly in dealing with it when it reaches him.

THE CRUCIAL POINT.

Last week Lord ROSEBERY, while screaming to the editors over the perils that Great Britain must face in the near future, protested that all her preparations for war were purely defensive. It is now announced that the Kaiser will tell the assembled preachers substantially the same story about Germany. Her purposes are pacific. She is arming solely to keep the peace. Neither the English statesman nor the German Emperor would deny that each country, in its hot haste to increase its fighting power, has the other, and the other only, in mind. If, therefore, the two Governments could be brought to believe each other, if Germany could be made sure that Great Britain will not attack, and vice versa, they would cease their efforts to increase their respective navies. Their peoples could go about their "business and desires," and the whole world would breathe a sigh of relief.

At present there seems but little hope that any such understanding can be reached. As the case stands, it is fair, we think, to say that the governing class in Germany is the chief obstacle to reaching it. The actual temper of the present Government of Great Britain is undoubtedly and sincerely pacific, and in that it is in accord with the Liberal tradition for the last two generations. The Government spends money on the navy with great reluctance. It had checked building and reduced the annual expenditure up to the time that public sentiment, aroused by the great activity of Germany, forced a change of policy. It offered at The Hague to take up the principle of diminished armament. It is ready, if assured of a sympathetic reception, to negotiate on that subject with Germany. But the German Government shows no sign of readiness and continues the vast outlay which first started the competition.

Are the two nations, then, helplessly committed to this burdensome and perilous struggle which at any time may bring war? That, so far as can now be seen, is a question for the German Government to answer. There is every reason to believe that the slightest indication of a desire to come to a practical understanding would eagerly be responded to by the British Government, which wants its money and its strength for something besides preparation for war. It is possible that in Germany the money question may yet force the Government to change its policy. The financial burdens of the Empire are very heavy, and all efforts so far to provide for them in a systematic manner have failed. While the Government is spending millions on the navy, it is paying current expenses by the issue of bonds, and its credit, measured by cost of borrowing, is lower than that of the third-rate Powers. It is possible that before long retrenchment may become unavoidable, and retrenchment on the navy would immediately relieve the situation.

THE CITY'S IMPROVIDENCE.

THEODORE MYERS when he was Controller sold New York City 2½ per cents at about the same price that its 4 per cents now bring, 101 or better. He has favored The Wall Street Journal with his opinion that there are no better bonds in the world than those of New York, and he finds it difficult to explain why they are selling now so much below their fit price, deduced from comparison with that of other bonds in the same market. Mr. MYERS thinks that they should sell at a 3.50 yield, whereas each of several cities which he names is able to sell at so much better advantage that the lowest of them commands a price so high that it makes an income basis of ¼ per cent. below that of New York. Why is this?

The Baltimore Sun gives a reason: "Just the other day it was ordered that the cost of celebrating a bridge opening should be paid for by bonds." The Sun thinks that this was improper, and asserts that it would be impossible in Baltimore because its credit is defended by the necessity of a popular vote as the climax of a series of preliminary formalities, including an act of the Legislature, and an Aldermanic ordinance. Baltimore is to be congratulated that its issues are so safeguarded that matters of current expense are not defrayed by long-term bonds, whose interest amounts to double the principal. And it is especially to be congratulated that its electorate is a source of strength rather than weakness. Is the difference between the electorates of Baltimore and New York as great as that between the credits of the two cities, respectively?

The election this Fall will show whether this question does the New York electorate injustice. It is assumed on all hands that there will be practically no opposition to the weakening of restrictions upon the issues of city obligations. It is proposed to remove from the 10 per cent. limitation of indebtedness bonds issued in aid of money-making enterprises. It is assumed that because private capital has made money in such speculations, therefore the city would do so. This assumption is made in the face of facts more serious than the issue of bonds for music and sandwiches. The bridge whose opening is so timely as a deterrent example cost enough more than the estimates to embarrass private speculators who should come no nearer to their calculations. Worse than that—the city's plans are defective in almost every particular. The bridge was designed to carry four elevated tracks, although there are no elevated railways to be accommodated. The strength of the bridge is unequal to the burden of carrying more than two of these useless elevated tracks. The trolley tracks stand idle, and promise to stand idle indefinitely, or until the conclusion of litigation to determine the precise jurisdiction of jealous commissions.

There were other like cases before this one, and there are others which will follow it. These conditions are so satisfactory to the electorate, it seems, that the prophets declare that the votes this Fall will confirm and extend the power of those responsible for this state of things. They are to have more millions of tax money and borrowed money to play with, and the limitations upon their activities are to be reduced. If it were desired to reduce Baltimore's credit to the level of New York's it would suffice to reproduce these conditions in Baltimore. Contrariwise, if it were desired to raise New York's credit to that of Baltimore it would suffice to reproduce here the conditions upon which Baltimore is congratulating itself. A good beginning would be made by defeating the Constitutional amendment, and by creating a state of popular sentiment which would compel the warring commissions so to adjust their differences that the $20,000,000 which the city has in this one bridge might be set to work at its proper task of accommodating homeseekers, and thus raise tax valuations.

WEST POINT AND THE BOYS.

The lack of a sufficient number of cadets at West Point is an evil that can easily be remedied. There are surely enough sturdy boys in our schools anxious to go to the Military Academy and get officers' commissions in the army. The idea is general that to get in West Point is very difficult, quite beyond the power of the poor boy without influence. The parents of poor boys are generally too busy, often too ignorant or careless to help them much. To be sure, the exceptional youth, determined to get in the army through West Point in spite of all hazards, will get there and do well. We remember one who failed of entrance, for one reason or another, three successive years, but went through the fourth, and is now facing his Brigadier Generalship. But there is no reason to believe that all the officers in the army were quite such obstinate and determined youngsters. Luck counts at West Point as elsewhere, and there is such a thing as influence—not necessarily baleful or objectionable.

We are quite confident that the quota of the Academy can be filled without trouble. The army may not seem a fascinating career for a youth with a taste for finance or one afflicted with the itching for great wealth, but these are not the best of our boys by any means. And, all things considered, the army does offer a good career to a man of talent and intelligence, with a handsome provision for his declining years. The education one receives at West Point, too, fits a man for other walks.

A SCHOOL FOR DIPLOMATS.

The reforms in the Consular Service instituted by the last Administration are being extended to the Diplomatic Service by President TAFT and Secretary KNOX. Appointments of eminent men to prominent Ambassadorships, such as those of London and Paris, are not likely to be wholly discontinued, but the recent appointment of Mr. BACON to Paris is particularly gratifying to those persons who want to see our Diplomatic Corps placed on an equal footing in efficiency with those of other countries. Candidates for appointment to the smaller places in the service are now subjected to an examination for fitness similar to that of applicants for Consular appointments. The State Department has also arranged for a regular course of instruction for young men who have passed these examinations and are on the eligible list for minor appointments in the Diplomatic Service.

Formerly a young man went to fill the post of Secretary at a foreign mission with the vaguest knowledge of the duties to be required of him. Now he is to be instructed in the history of our foreign relations, international law, the rights of aliens, the policy of the United States in the Far East, and other essential subjects. Officers of the State Departments and members of the Diplomatic and Consular Corps are among the instructors. We are thus in the way of having a permanent Diplomatic Service in which a young man of good education and the right sort of ability can make a career.

The Washington correspondent of The Sun suggests that improvements other than purely educational are desirable among our younger diplomats, who may be expected to rise in the service. Cosmopolitanism is admirable in an Ambassador and his Secretaries, but to be truly cosmopolitan one must not forget his own country, which in his eyes, if not always on the tip of his tongue, should be a more important part of the world than any other. Good manners are as essential as a knowledge of languages, but too many members of our foreign legations have mistaken affectation for manners, and have grown to dislike, if not their country, at least their countrymen. The American abroad needs to keep up his Americanism, and it is a fact that few Americans fail to. It is a pity that any of the few should ever be attached to our Diplomatic Corps.

The filling of minor posts by competitive examination, and the promise held out to beginners of promotion for merit, should help to reform the service. The State Department's school for diplomats may in time outgrow its present confines and need a permanent and separate establishment. It is the realization of an idea long cherished by many traveled Americans.

THE SPOILS SYSTEM IN FRANCE.

The treatment of the strike of the Post Office employés in France has taken quite an unexpected turn. When a really thorough investigation was begun, the Government got proof that the strikers had real grievances of which the agitators had taken advantage to stir bad blood and incite to lawlessness. These grievances may be summed up in one word—"spoils."

The employés showed that in appointments, in promotions, in assignments to work, in discipline and removals, there had been constant and flagrant favoritism, governed largely by the partisan activity of those favored. It is, of course, not likely that this was news to the Government, for the members of the Government and the Deputies supporting them are the real offenders. Public service in France, in nearly all grades, is in form a profession, with a supposed tenure for good behavior and a pension on retirement, and admission is in theory impartial. In practice it is quite the contrary. As the number of employés is enormous, greater in proportion to population than in any other country; as the service, to minute details, is regulated from Paris; as the Government is a committee of the Legislature, and as the total vote in elections is very light, it can be seen that patronage is a weapon of the greatest value. It has undoubtedly been used with little scruple.

It remains to be seen how far the Legislature, under pressure of public opinion, can be made to reform itself, for that is what must be done if the evil is to be corrected. Public opinion is for the time aroused. The danger of a revolutionary movement among the employés has been shown to be appreciable, if not formidable. The fact that those who checked and frustrated the recent movement and remained loyal are the complainants against favoritism must have force. M. CLEMENCEAU must wish to enlist these—an undoubted majority at the present time—on the side of order. The net outcome may be a real reform such as has been so largely effective in the United States.

TOPICS OF THE TIMES.

Tales Told Under the Dog Star.

Although this is considered a rather late Spring, and in this part of the country furnaces were still going in many houses not a week ago, crops are all coming along well, and we noted yesterday the beginning of one harvest—that of stories particularly "tall"—which is the indubitable sign that hot weather is upon us. For with the great heats history gets mixed with imagination, and, on the opening of what the Germans call the "Sauergurkenzeit," of green pickle time, and we more crudely "the silly season," nature allows queer things to happen in order that credulity may take advantage of the general lassitude. It should be remembered, however, that the altitude of a yarn is no proof of its falseness, or even of its inaccuracy, and that while the credulous believe a few things too many, the skeptical often get further from the truth by believing too few.

Of the seasonal tales printed yesterday, the one sent to us from Pittsburg about a mushroom weighing 33½ pounds was well within the bounds of possibility, and what more could one ask? The Polypori, to which class this ambitious specimen belonged, often do make desperate efforts to be big enough to justify their scientific description as "pore-bearing hymenomyeetous fungi," and not infrequently succeed in doing it. If only they didn't insist on growing wrong side up on the trees they decorate, these larger polypori would make convenient seats, even for the mighty. Some others of the recorded wonders gave faith a harder trial.

That a hen, for instance, committed suicide rather than endure the sight of her lord strolling with a rival we cannot accept as veracious, at least not until the weather is warmer than it is now. As for the girl who ate guncotton, but is expected to survive if she doesn't explode for three days, we can only take her under consideration—carefully, of course—and await developments or a denial. The latter we regard as, on the whole, more probable. The contemporary who told of men poisoned by drinking beer in which a rattlesnake had been drowned may have affidavits to go with its narrative, but we would ourselves have hesitated to circulate such a tale, if for no other reason than fear of being sued for libel by the rattlesnake. Those serpents haven't much reputation to lose, and therefore they are likely to be particularly sensitive at any reflections on their sobriety.

Apparently this season's marvels are to be marked by ingenuity of invention—meaning thereby, of course, nature's invention. At least the first shipment contains none of the old standbys, and hence the Summer promises to be particularly interesting.

Adding to the Joys of Travel.

Every substitution of electricity for steam on the railways is hailed with delight by the traveling public, for it means a diminution of annoyances and discomforts, and makes life better worth living for those of us who make daily or even frequent journeys—which includes a good many. It is good news, therefore, to learn that the New Haven Road is so well satisfied with its first experiment with electric motors between here and Stamford that now it is going to try the moving of its freight trains in the same way between Stamford and New Haven.

There is no reason for doubting that this, too, will be a success, for though the freight service is a little more complicated than that for passengers, the road has acquired much experience since its partial adoption of the new motive power, and freight will not grumble as did the commuters over the small but frequent delays that inevitably mark the transition from an old to a new method of doing a big business.

Certainly those of the Central's and New Haven's patrons who have been privileged to ride in the electric trains would fall into an agony of horror at the very thought of going back to the days of coal-burning locomotives. They remember only too well what the tunnel used to be on hot afternoons, and how for a dreadful ten minutes they gasped for breath and didn't always get it. Now, except for scenery—and commuters never look out of the window—the tunnel is like any other part of the route, for windows and doors can be open without letting in anything except fresh air. And the advantages are not all in the tunnel by any means. Everywhere there is relief from the clouds of dust and cinders so dreadfully familiar to travelers aforetime.

Then the towns along the line profit, also, by the present decrease of smoke from passing engines, and the announcement of a further electrification gives hopes that after a while the nuisance will be wholly abolished.

A Funeral Strange for New York.

Not all New Yorkers had even heard of JACOB GORDIN and his plays, but his personality and his work made a strong appeal to one large fraction of the city's population. How strong this was it took his death to reveal to those from whom he was separated by the thick veil of a foreign language.

That GORDIN was the greatest of American dramatists, if he was one of them at all, it would be rash to say, but competent critics proclaim that he was something of a genius in his own field, and certainly his funeral, both as regards the number of mourners whom it attracted and the depth of emotion they displayed, went far beyond any like services that would mark the termination of the career of any other playwright now living in the United States.

GORDIN was very near, and in a way the personal friend of many thousand people. They saw in his plays something more than amusement. The scenes on Sunday in the Thalia Theater were curiously foreign and alien, and they might be a little disquieting were it not so evident that those who participated in them are in a transition, not a permanent, stage of American citizenship. Their places will be taken by others if our great influx of immigrants continues, but their children will be indistinguishable from the mass of diversified Americans, and be as little likely to make public demonstration of their feelings.

SAFETY ON ELEVENTH AVENUE.

Old Resident Explains Its Unmerited Reputation for Accidents.

To the Editor of The New York Times:

The newspapers are convinced that Eleventh Avenue, as a thoroughfare for the New York Central Railroad, is a dangerous menace to children, cripples, and the genuine oldest settler in the vicinity. Therefore, comes a cheerful advocacy of driving it off the face of the earth.

An old resident of the avenue was asked by the writer his opinion of the deservedness of the bad reputation the avenue had acquired. "Well," he replied, "I have lived on that avenue more than fifty years, and from my observation, when comparing it with avenues having trolley lines, it is by far the safest of the whole lot."

Upon some surprise being expressed at this statement, he continued: "Why, certainly, it is the safest. The railroad cars run through Eleventh Avenue at snail's pace, not more than three miles an hour. They are solid trains, long enough to be seen by all, and there is not the slightest reason why boy, man, or team should be caught when crossing in front of a coming train."

"Well, why is it there are said to be so many accidents, then?" was asked.

"I'll tell you," he answered; "boys swarm up the cars in droves, especially if it is a coal train, to steal a ride or steal coal. In their haste to grab as much coal as possible they slip and fall and are caught. Then more victims to Death Avenue are counted." T.

New York, June 10, 1909.

BEER AND MORALS.

Crusade Did Not Begin Until Habits Changed for Whisky.

To the Editor of The New York Times:

In to-day's TIMES you say in an editorial headed "Beer and Prohibition":

> The abuse of good beer is as harmful as the abuse of whisky. The brewers are on fair ground when they enter into a compact to crowd the low dive out of existence. They will have plenty of support from the most intelligent element in the community in their effort to improve the quality of their trade and dissociate beer drinking, as far as possible, from lawlessness and debauchery. But they cannot make anybody believe that prohibition favors whisky at the expense of beer.

Nobody will dispute that the abuse of good beer is possible, since every good thing may be abused, although it might be difficult to prove that the abuse of beer is as harmful as the abuse of whisky, while it is certainly far less common.

That beer, normally and temperately used, is actually a powerful agent of temperance and social order, is generally conceded by impartial observers. May I be permitted to quote from my address introducing the Rev. John P. Peters at a public meeting under the auspices of the United States Brewers' Association in Atlantic City last Wednesday evening:

> Finally, in 1862, the revenue system came in and the rural still went out. In great leaps and bounds the brewing trade forged ahead; in every newspaper and in every magazine the brewer was lauded as a benefactor of his country. Lawmakers and reformers vied with each other in giving brewing a lift and encouraging beer saloons. Within less than a quarter century the consumption of spirits decreased to one-third of its former quantity and drunkenness was reduced to a minimum. We can easily realize to-day how public opinion manifested itself then. One must read the newspapers of that period to get an idea of it. I took the trouble to do so, and was astonished to find among the host of beer advocates the brightest minds, the noblest characters, the most distinguished men of our Nation. There was no end to the editorials devoted to the praise and encouragement of our trade and the beer saloon. I must give you at least one example. In May, 1884, Mr. Scharmann had made a stirring speech on opening the brewers' convention. In THE NEW YORK TIMES of May 23, the editor, after praising the speech as "unusually rational and temperate," reviewed its purport in these words: "Nobody who remembers what the drinking habits of this country were thirty or forty years ago is ever found to deny that there has been in the interval a great change for the better. The change has not been wrought by the influence of temperance orators or of prohibitory statutes. It has been wrought by the establishment of German breweries and by the substitution of lager beer for ardent spirits as the common drink of drinking men. It is scarcely too much to say that if malt liquors had been the exclusive beverage of the people, a temperance agitation would never have been heard of."
>
> Such was the view of THE TIMES twenty-five years ago when the great improvement as to public morals and sobriety wrought by the popular use of beer was freshly in evidence. That various causes, and principally unwise laws, have since operated to produce certain evils in the retail traffic, though in a much smaller degree and proportion than is alleged by the enemies of our industry, cannot be gainsaid, and we are actively addressing ourselves to the work of extirpating such evils.

One other point. That prohibition does favor whisky at the expense of beer is notorious in the experience of dry communities. Beer being available only in bulky packages does not lend itself with such ease and facility as whisky to the illegal or contraband traffic.

For forty years we brewers, on principle, have combated prohibition, unaided by the distillers or the wine growers, because we uphold the right of every man to drink what he pleases so long as he keeps within the social law. JULIUS LIEBMANN.

New York, June 5, 1909.

COLLEGE MAN'S ENGLISH.

It Concerns Lack of Consideration for a Check Inclosed.

To the Editor of The New York Times:

Recent discussion of what may rhythmically be described as the usefulness of college to the budding tree of knowledge tempts me to submit the following specimen of English composition by a graduate of one of the great American triumvirate in the matter of "finish." The thesis—to be collegiate—is based on a question of moral responsibility for interest charged by my firm as compensation for overtime necessitously taken on a commercial account, by a little corporation, (of limited liability,) practically owned and backed by the college graduate aforesaid:

> "I regret exceedingly to be compelled to return to you again, unsatisfied, detailed statement of interest represented by you to be due and payable by ———, (or myself,) $6.08; feeling sure that you will agree with me (not withstanding yours of 24th inst.) that neither of us can assume the existence of the principles necessary to consummate the payment. These are:
>
> (1) The right of violation of the laws of New York State;
>
> (2) The assumption that the action of the sixteen other principal members of the trade is not an index of the TRUE business ethics of the situation.
>
> (3) An admittal that the moral perception and customs of your goodselves are superior to those of the writer.
>
> In short, the payment sought being, in my judgment, neither legal nor ethical is impossible of satisfaction either by the Company or by me personally.
>
> However, a check for equal amount is herewith placed at your disposition, with the necessary annotation: 'Without consideration,' the application of which is within your power in accordance with whatever may be your desire under the conditions as above noted.
>
> Your office in ———, being in error as to the amount and details of the difference between us, in order to close all phases of the matter, I am sending you this letter and returning the statement through them."

I am puzzled as to the disposal of this weighty sum. E.

New York, June 14, 1909.

TO REPORT TAXI ORDINANCE.

Aldermanic Committee Returns to Bill Fixing Rates.

Arthur K. Wing, who appeared before the Aldermen's Law Committee yesterday at a hearing on the proposed ordinance for the regulation and inspection of the taxicabs of the city, caused a mild sensation by recommending that the Aldermen appoint a commission to go abroad and investigate conditions in European cities before attempting to regulate the taxicab traffic here. The suggestion was received with enthusiasm by the members of the committee, but it was regretfully conceded that the matter was not to be taken seriously.

Mr. Wing objected both to the rates fixed for taxicabs in the ordinance and the license fees, which are a large increase over the present charge.

Alderman Schloss brought out the point that while most of the taxicabs in this city charge an initial fee of 50 cents, the similar rate in Paris is only 15 cents.

Alderman Dowling, the father of the original resolution, urged its approval by the committee. "These taxicab men came here and told us that they wanted to be regulated," said he. "They objected only to the rates fixed in the ordinance. We wanted to be fair, so we cut out the rates. The ordinance was passed, and then they went before the Mayor and objected even to the placing of the taximeters in such a position as to allow them to be seen clearly from the inside of the cabs. They haven't been fair with us, and I believe that you should now approve the ordinance as originally presented to the board."

Arthur F. Cosby of the Merchants' Association also pleaded for the approval of the ordinance.

Alderman Redmond, Chairman of the committee, said after the meeting that the ordinance would be reported to the board at its meeting to-day. It provides for an initial charge of 40 cents for four-seated taxicabs, which now exact a rate of 50 cents.

CHEMICAL CONGRESS WORK.

David T. Day, U. S. Delegate, Home from the International Conference.

David T. Day of the United States Geological Survey, and delegate to the International Congress of Applied Chemistry in London, arrived here yesterday on the Atlantic Transport liner Minnehaha. He said the meeting was one from which good results would come.

The question of international patent legislation was discussed, and much time was given to a discussion of supplying by science the things now supplied by nature when nature's supply is exhausted. Some of the questions taken up were the fixation of atmospheric nitrogen to supply a fertilizer and the making of fine rubber from the inferior article.

Prior to the congress there was a meeting of an international commission to discuss the unifying of methods for testing pretroleum products. Mr. Day was the representative of this Government on that commission, and he arrived five hours after the first meeting had begun. He said he found that three nations had adopted a resolution which would have been unfavorable to the commerce of this country. After a three days' fight resolutions were adopted which were favorable. He would not give the names of the three nations combining for the first resolution. The last one was adopted by a vote of six-sevenths of the commission.

WOMAN'S SELF-SACRIFICE.

It Is Not Thus She Will Help Future Generations.

To the Editor of The New York Times:

I read in your issue of Friday, May 28, a letter headed "Woman's Logic," written by Bishop Doane's niece, which might have been put even more plainly and called "One Woman's Logic."

Self-sacrifice for women! It sounds nice, but harms both those who make and those who accept it. The sacrificer becomes uninteresting, weak, and illogical; the sacrificed-for becomes selfish, exacting, and dependent. Miss Gardiner wonders what will become of the next generation. So do I.

By sacrificing one's self one does not raise the possibilities of the next generation; rather by cultivating and making the most of all that is in one will we make it easier for those who inherit our tendencies, failings, and abilities. If we women are so susceptible to temptation that as soon as we come in contact with and participate in politics we will lose our desirable qualities let us once and for all face and overcome the tendency so that those who follow after may have one less difficulty to struggle with. G. A. GOODWIN.

New York, June 2, 1909.

The Sugar Trust Scandal.

From The Evening Post.

The Sugar Trust scandal evidently will not down. The publication in THE TIMES of yesterday of more than a page of new and enlightening correspondence in the case only heightens the unfavorable impression of the whole affair. Mr. Bonaparte has again rejoined that the receiver, Mr. Earle, offered him only statements, and no evidence of any value in a criminal suit; but Mr. Earle is on record as actually begging Mr. Bonaparte to let him show him the evidence he had—in vain. Now there are plenty of signs that the law officer of the Taft Administration is ready to do what Mr. Roosevelt's Attorney General was unwilling to. A transcript of the evidence in the case of the Pennsylvania Refining Company's suit has been taken to Washington, and perhaps the special Assistant Attorney General who took the trouble to come to New York for it may also have taken the trouble to stop over a train or two in Philadelphia to see the evidence which Mr. Earle declared to Mr. Bonaparte was simply astounding—without, however, rousing Mr. Bonaparte's curiosity. There is even talk of the filing of a bill in equity for the dissolution of the trust. Whether this is true or not, the fact remains that the trust is not likely to recover, so far as the good-will and confidence of the public are concerned, from its two recent exposures as an unprincipled lawbreaker.

POSSIBILITIES.

(If a certain new Parisian fashion should be adopted by women.)

If, perchance, Estelle
Dons the trouseroid,
Placing loving man
'Neath a witching spell,
If she is employed
Captivating hearts
Ev'rywhere she can—
Here—in foreign parts—
By her costume wrong,
Would her friends, annoyed
By this asteroid
Leading such a throng
Straight to Cupid's darts,
Sound their wardrobe's knell,
Pretty frills avoid
Which, through ages long,
Suited Woman well,
And adopt the strong
Sex's tailor-arts?
Hm—methinks that Chloe'd
Don the trouserelle.

Then, if, say, Aline
Dons the trouserette,
Will the genus male
Presently be seen
Sans a cigarette,
Tightly corset-girt,
Hiding 'neath a veil
Tendencies to flirt,
Will it seem to own
All the earth, when met,
Or will etiquette
Set another tone,
Solemnly assert
That a downcast mien
Is the thing—nor let
Men go out alone
After six-fifteen
Sans a chaperone
And a fluffy skirt?
Will it—if Annette
Dons the trouserine?

THOMAS R. YBARRA.

TAFT JOINS IN CALL FOR UNIFORM LAWS

Tells a Committee That Conditions Make It Urgent for States to Get Together.

A NATIONAL CONFERENCE

Committees Will Draft Bills on Divorce, Railroads, Child Labor, and Other Subjects.

Six prominent men in widely different walks of life entered President Taft's private office in the White House at Washington last Thursday, according to Chairman Ralph M. Easley of the Executive Council of the National Civic Federation.

They were Franklin MacVeagh, Secretary of the Treasury; John Mitchell, ex-President of the United Mine Workers of America; John Hays Hammond, the mining engineer; Jeremiah W. Jenks, Professor of Political Economy at Cornell University; Samuel Gompers, President of the American Federation of Labor, and Mr. Easley himself.

President Taft listened attentively to what Mr. MacVeagh, the spokesman, had to say, and then struck his desk emphatically.

"The securing of uniform legislation on different problems in all our forty-six different States is one of the most important movements which can be undertaken at this time," he told his six visitors in substance, according to Mr. Easley yesterday. "With the present great development of this Nation's industry and with forty-six different States continually passing new laws on all sorts of important subjects, a uniformity in these laws is absolutely necessary. Either some plan for attaining such uniform legislation must be put into effect in the different States or we will have to have more centralization of power here in Washington.

"You have asked me to open a National Conference on Uniform Legislation, to be held next January. I will gladly do so. Go right ahead and issue invitations to the Governors of the forty-six different States, the Presidents of the different law colleges and the different State Bar Associations, and push the plan along."

As a result of this statement by the President, an important meeting of the Executive Committee of the National Civic Federation was held yesterday on the twenty-fifth floor of the Singer Building. Those present were ex-Mayor Seth Low, John Hays Hammond, Nicholas Murray Butler, August Belmont, Isaac N. Seligman, V. Everit Macy, William R. Willcox, Ralph M. Easley, Samuel Gompers, John Mitchell, A. B. Garretson, Grand Chief Conductor of the Order of Railway Conductors; W. G. Lee, Grand Master of the Brotherhood of Railway Trainmen; Rollin S. Woodruff, Charles A. Moore, Jr., Nahun J. Bachelder, Master of the National Grange, and John M. Stahl, President of the Farmers' National Congress.

At this meeting it was definitely decided to hold a National conference for the securing of uniform legislation on all different important questions now before the Nation in every State in the Union. The conference will be called for Jan. 5, 6, and 7 in Washington, and will be presided over by President Taft. The Governors of the States will be invited to send five delegates each. The Presidents of all the National commercial, manufacturing, agricultural, and labor bodies, as well as the Presidents of the different law schools, will be invited also to send delegates. President Taft told the committee on Thursday that he intended to get up his opening speech on the subject during a Christmas holiday trip which he is planning to take to Panama.

At the Washington conference in January, after the need of uniform legislation has been explained and discussed by President Taft and the other speakers, several committees will be appointed. Some of these committees will take up a certain class of legislation and draft bills whereby it can be made uniform in every State. One of the committees, for example, according to Chairman Easley of the Federation's Executive Council, will get to work on the unification of the divorce laws of the different States. Another committee will unify the railroad laws, and a third the pure food laws. Besides these subjects, uniformity will be sought in warehouse receipts, child labor, life insurance, automobiles, and good roads.

After uniform legislation has been thus prepared by these first committees, a second set of committees, which will also have been appointed at the conference, will present these uniform measures to the different State Legislatures. Just what part President Taft will take in the formation of the committees, whether as presiding officer he will appoint their members himself, has not yet been decided. But there will be committees of 100 prominent men, lawyers, teachers, financiers, railroad men, and sociologists, who will go to the capitals and urge the legislation in every State.

"The American Bar Association has been attempting to get uniform State legislation on all the more important public questions for the last eighteen years," said Mr. Easley, after yesterday's meeting of the Executive Council. "Through the Bar Association's activities a National Committee on Uniform Legislation has long been established. But this National committee only has sub-committees of five at work in each State. This is not sufficient.

"I understood at last Thursday's meeting at the White House that President Taft was anxious to amend the Sherman Anti-Trust act, which is at present interfered with by the varying trust laws of the different States. This will be among the subjects for uniform legislation which the January conference will take up."

The following committee, including the officers of the American Bar Association and the Deans of the principal law colleges, was named yesterday to make arrangements for the January conference. Ex-Judge Parker is to be Chairman.

Alton B. Parker, New York City; James Barr Ames, Cambridge, Mass.; Charles B. Aycock, Goldsboro, N. C.; Simeon E. Baldwin, New Haven, Conn.; Charles J. Bonaparte, Baltimore, Md.; William P. Breen, Fort Wayne, Ind.; Francis E. Burdick, New York City; Lawrence Cooper, Huntsville, Ala.; Amasa M. Eaton, Providence, R. I.; Frederick P. Fish, Boston, Mass.; Walter L. Fisher, Chicago, Ill.; Charles Noble Gregory, Iowa City, Iowa; Stephen S. Gregory, Chicago, Ill.; Frederick N. Judson, St. Louis, Mo.; George W. Kirchwey, New York City; Frederick W. Lehmann, St. Louis, Mo.; William Minor Lile, Charlottesville, Va.; Charles F. Manderson, Omaha, Neb.; Lawrence Maxwell, Jr., Cincinnati, Ohio; P. W. Meldrim, Savannah, Ga.; John G. Milburn, New York City; Frank A. Munroe, New Orleans, La.; Morgan J. O'Brien, New York City; George R. Peck, Chicago, Ill.; J. H. Ralston, Washington, D. C.; Henry Wade Rogers, New Haven, Conn.; John Bell Sanborn, Madison, Wis.; Willard Saulsbury, Wilmington, Del.; Thomas W. Shelton, Norfolk, Va.; Walter George Smith, Philadelphia, Penn.; Selden P. Spencer, St. Louis, Mo.; William H. Staake, Philadelphia, Penn.; Moorfield Storey, Boston, Mass.; Hannis Taylor, Washington, D. C.; Charles S. Thomas, Denver, Col.; Bradley Martin Thompson, Ann Arbor, Mich.; Henry St. George Tucker, Lexington, Va.; George Turner, Spokane, Wash.; John Henry Wigmore, Chicago, Ill.; Westel W. Willoughby, Baltimore, Md., and Francis Lynde Stetson, New York City.

"FOLLIES OF 1909" MOVE WITH VIM

Many Amusing Scenes in Ziegfeld's Latest "Revue" of the Season.

AN AEROPLANE INTRODUCED

Craft Moves Over the Heads of the Audience Atop the New York Theatre.

F. Ziegfeld's latest "revue," entitled "The Follies of 1909," was presented last night at the Jardin de Paris, on the roof of the New York Theatre. Judging from the length of the programme, Mr. Ziegfeld apparently had little trouble in finding plenty of "follies." The show consists of two acts and thirteen scenes, many of which are decidedly novel, including an airship which circles around the roof of the theatre over the heads of the audience.

Neither the lyrics, by Tarry B. Smith, nor the music, by Maurice Levi, is marked by originality. Out of some two dozen musical numbers only about half a dozen are at all worthy of notice.

The show started off with "a Court of Venus" and a not over brilliant burlesque upon the opera situation as it existed in New York last season. There is a "Got a Cazzaza" and a "Herr Dimpel" who have trouble over the policy of their Opera House; a "Caruso the Second" and a half dozen Hammersteins made up to resemble the real owner of that name.

A scene which was put on with considerable elaborateness was a representation of an African jungle. Harry Kelly made up as "T. R., a Mighty Hunter," and Jack Norworth as "Kermit" provoked considerable amusement. There were many jibes at Mr. Roosevelt and the way in which he is supposed to bag big game was thoroughly burlesqued.

Mr. Norworth sang a song entitled "Dear, Old Father," which won much applause. The first act ends with a representation of a scene in Emperor William's throne room, in which many chorus girls appear with headgear representing battleships, one for every State in America. The electrical effect was cleverly arranged.

The second act is a conglomeration of scenes representing everything from the ghost of Shakespeare to a burlesque of a baseball game. Even President Taft is not omitted. The aeroplane scene occurs in this act, and the audience accepted it with enthusiasm. While the chorus is still singing an aeroplane on a monorail suddenly appears at one end of the theatre and gradually circles around the ceiling.

In the flying machine is Lillian Lorraine, who sings a song in her flight. From this the scene shifts to the outside of a theatre, where a musical comedy is supposed to be in progress. The ghost of Shakespeare appears and laments that he has not drawn any royalties from his plays for several hundred years.

The scene then shifts to the interior of "the millionaire's ward" in a prison, where the inmates in silken pajamas are seen reposing on beds of flowers. Commissioner Bingham is burlesqued in the part of the keeper, who is solicitous of his guests' welfare. To end the act there is a burlesque of a hypnotist, in which several actors appear on the stage from out of the orchestra without their make-up.

Interspersed throughout the two acts there are several unique numbers which give rapid action to the show. Bessie Clayton, the dancer, received much applause. Harry Kelly, "Billy" Reeves, Arthur Deagon, William Bonelli, and Maurice Hegeman furnished the fun. The best of the women parts were taken by Annabelle Whitford, Edna Chase, Elise Hamilton, Lillian Lorraine, Nora Bayes, Sophie Tucker, and Mae Murray.

"TWELFTH NIGHT" SEEN AGAIN

Large Audience Applauds Sothern—Marlowe Revival.

In spite of its being the hottest evening of the season, a crowd which fairly filled the old Academy of Music, in Fourteenth Street, gathered to see the Sothern-Marlowe production of "Twelfth Night" last night. Those who came received good measure, for the performance began at a little after 8 o'clock, and it was approaching midnight when the curtain went up on the last act.

Whether or not "Twelfth Night" is the best of the Sothern-Marlowe presentations, it is certainly one of the most satisfactory. On Sothern's Malvolio critics have been, and still apparently are, divided. By those who like it, this fantastic figure is pronounced his best rôle. Those who disagree go to the other extreme. But last night's assemblage was enthusiastic in approval. While the part of Viola does not give Miss Marlowe an opportunity to display the intensity of her Juliet of this season, it is undeniably charming from beginning to end, and not a phrase of the comparatively few lines allotted to Viola was lost in the reading.

The extreme length of the performance was in spite of a rather liberal cutting and rearranging of the text, which at times proved a bit damaging to the plot. In addition to deliberate omissions, presumably to save time, there were transpositions of scenes, evidently to avoid the necessity of resetting the stage so frequently. On the whole this was done fairly smoothly, but it did make one a trifle dizzy to find the Sebastian scene omitted from the second act, being interpolated in the midst of the Sebastian scene of Act III.

The largest cut was at the very beginning, for, instead of the curtain rising on Viola shipwrecked on the Illyrian coast, the opening showed her already established as the boy Caesario at Orsino's court, without any why or wherefore mentioned. This of course was taking the chance that the audience was well acquainted with the story, and in the case of Shakespeare this is true probably in ninety-nine cases out of a hundred. There were, however, a few lost sheep in the audience who made no concealment of their plight, and who were as genuinely surprised when Sebastian proved to be Viola's long-lost brother as the characters on the stage are supposed to be.

MARIE DRESSLER QUITS.

Announces the End of Her Engagement and a New One with Fields.

Marie Dressler announced last night that she would bring her engagement in "The Boy and the Girl" at the New Amsterdam Roof Garden to an end on Saturday night.

"I have signed a three years' contract with Lew Fields to appear in a new musical farce by Edgar Smith," said Miss Dressler. "I will probably open in September at the Broadway Theatre. I had a contract with Mr. Marks to appear for a year in "The Boy and the Girl," but I decided to quit."

Paste It
in your hat.
Coffee DOES cause a weak heart in some persons.
If you're one, quit and use
POSTUM
"There's a Reason"

NOT SHOW PLACES, THEY SAY.

Coney Island Restaurant Men Say They Have a Right to Sell Liquor.

The Justices of the Appellate Division of the Supreme Court in Brooklyn heard argument yesterday afternoon on the question of making permanent a temporary injunction granted by Justice Rich to John R. Wood and three others, proprietors of amusement places in Surf Avenue and on the Bowery, restraining the police from interfering with the sale of liquor at the tables in their places.

The proprietors, while not claiming that they conducted concert halls, but restaurants with vocal and instrumental music as features, obtained from the Police Commissioner licenses to sell liquor at the tables. The Commissioner rescinded these licenses on June 1.

Charles H. Hyde, for the Coney Islanders, argued yesterday that the places in question should not be considered concert halls, but simply restaurants. No complaints of any kind, he asserted, had ever been made against them. All had the regular liquor selling licenses, and the Police Commissioner had no right to interfere with the operation of these licenses.

Assistant Corporation Counsel Hahlo, in opposition, declared that the places were really concert halls. He also criticised the character of the entertainments given. Decision was reserved.

MAPLESDEN—McKEE.

The marriage of Miss Isabel Frances McKee, daughter of Mrs. Frank McKee of 311 West Seventy-eighth Street, and Reuben Maplesden took place yesterday afternoon at the home of the bride's parents. The Rev. Dr. S. De Lancey Townsend of All Angels' Church, upper West End Avenue, officiated.

Miss McKee wore a gown of white satin, with lace embroidery, and her veil of plain tulle was held in place by orange blossoms. She carried a white Prayer Book with a gold cross.

Miss Clochette Magruder of Washington was the bride's only attendant, and wore pearl pink chiffon, trimmed with gold lace, and carried American Beauties.

S. Wright McCollum of Boston was the best man. Owing to mourning in his family Mr. Maplesden had no ushers.

Mr. and Mrs. Maplesden will live in Boston.

BERKELEY—GERHARD.

Dr. William N. Berkeley of Annapolis and Miss Isabella Gerhard, daughter of Mr. and Mrs. Paul Frederick Gerhard of Nuthurst, were married yesterday afternoon in Grace Church in Orange, N. J. The Rev. Charles T. Walkley officiated, assisted by the Rev. E. Ashley Gerhard of Cambridge, Mass., brother of the bride.

Miss Gerhard had her niece, Miss Helen Bradish, for maid of honor, and her bridesmaids were the Misses Gertrude Lohrke, Katherine Kirtland, and Hildegard Gerhard, a sister.

Frederick Gerhard, a brother of the bride, was best man, and the ushers were Dr. John Randolph Page of New York, Arthur C. Zimmerman, uncle of the bride, and Charles Z. and Paul Gerhard, the bride's brothers.

LEDERER—KING.

Allison M. Lederer, a lawyer of 27 William Street, and Mrs. Lucye M. Pinchot King of Milford, Penn., were married at the Hotel Belmont yesterday afternoon by Supreme Court Justice Charles Guy. Justice Guy left the bench at 4:30 o'clock in the afternoon to perform the civil ceremony, Mr. Lederer having requested him several days ago to do so.

The ceremony took place in the presence of several friends of the bride and bridegroom, among them Mrs. S. M. Lederer, mother of the bridegroom; Mr. and Mrs. M. H. Moses, Mr. and Mrs. William Vaughn, and Isaac H. Herts. After a reception last night the couple started on a brief honeymoon trip. They will live at Milford, Penn., where Mrs. Lederer has a country home.

NEID—WHITNEY.

The wedding of Miss Gertrude Floy Whitney to Julius Charles Neid of Buffalo took place last evening in Grace Church Chantry. The Rev. Karl Reiland officiated. Miss Emma Daniels was bridesmaid and Arthur T. Neid, the bridegroom's brother, was best man. Following the ceremony there was a reception at the home of the bride's aunt, Mrs. Mary M. Joyce, 290 West Twelfth Street.

Social Notes.

The marriage of Cornelius W. Wickersham, Jr., son of Attorney General Wickersham, and Miss Rosalie N. Hinckley, daughter of Mr. and Mrs. Samuel Parker Hinckley of 166 East Sixty-first Street, will take place on June 20, at Trinity Church, Far Rockaway.

Mme. Nabuco, wife of the Brazilian Ambassador, who has been in New York with her children since Saturday, has left for Smith's Point, near Manchester, Mass., where she has leased the Kimball cottage for the Summer. Mme. Nabuco was joined by the Ambassador yesterday.

Mrs. L. E. McComas, widow of Joshua McComas of Washington, will sail for Europe this month, to be away for a year.

Mrs. M. L. Wood of Bryn Mawr, who is returning from the wedding of her brother, C. Gilpin Wood, in Bridgeport, is at the Hotel Wolcott. She will be joined shortly by Miss MacVeagh of Washington.

Mrs. W. H. Crocker and Miss Crocker of San Francisco have arrived in town and are staying at the St. Regis. They will be in New York, on and off, for two or three weeks.

Mr. and Mrs. Prescott Lawrence and their daughter, Miss Katherine Bulkley Lawrence, have gone to Newport for the Summer.

The Rev. Shepherd Knapp of Worcester, Mass., is in town visiting relatives. He leaves for Atlantic City to-morrow for a week's stay before returning to Worcester.

Mrs. George A. Robbins of 9 East Thirty-sixth Street is at her country home at Bar Harbor, Me.

Mr. and Mrs. Edwin Parsons, who have been visiting in New York, left yesterday for their home, The Oaks, at Cantrell, S. C.

Miss Katherine B. Schley returned to town yesterday from Tuexdo.

Philip W. Boardman will give his bachelor dinner on Friday evening at Delmonico's.

ON THE ATLANTIC HIGHWAY.

Many Tourists Sail on Kronprinzessin Cecilie—Some Arrivals.

The transatlantic steamships sailing to-day and some of those booked to depart on them are:

KRONPRINZESSIN CECILIE, (Bremen)—Otto Kahn, Mr. and Mrs. J. P. Greenhut, Charles Adler, Emil Albrecht, Mr. and Mrs. Claus Bohling, Lieut. von Bredow, Mrs. W. T. Bull, Mr. and Mrs. Adolphus Busch, Mr. and Mrs. E. F. Caldwell, Mr. and Mrs. Alexande G. Cochran, Mrs. A. C. Dana, Mortimer P. Crane, Mrs. Mordaunt Dore, Mr. and Mrs. William W. Farnam, Mrs. M. J. Goldenberg, Mr. and Mrs. Edwin Gould, Mr. and Mrs. Isaac Guggenheim, Joseph C. Hoagland, Mrs. Joseph Horner, S. J. Jacobs, E. Clarence Jones, Mr. and Mrs. Otto Kahn, H. de Lagecrantz, Swedish Minister at Washington; Mr. and Mrs. David May, Miss Wesley Merritt, Mr. and Mrs. Eugene Meyer, Dr. and Mrs. George N. Miller, Theodore W. Myers, Mrs. Laura A. Peck, Robert C. Sanderson, Mr. and Mrs. R. Waverley Smith, Prof. and Mrs. G. Stoeckhardt, Mr. and Mrs. Frederic Strawbridge, Jr., Mr. and Mrs. Samuel Untermyer, Mrs. W. K. Vanderbilt, Jr., Mrs. John Wanamaker, and Norman Williams.

POTSDAM, (Rotterdam)—Mrs. P. W. Aimes, Mr. and Mrs. George H. Bogert, Neal C. Brooks, Mrs. A. Van Cortlandt, Jr., Gerald A. Deacon, Mrs. William H. Fearing, Mr. and Mrs. J. B. W. Gardiner, Mr. and Mrs. F. H. Hamilton, Miss A. Maxwell Jones, Mr. and Mrs. W. H. Lanning, Mr. and Mrs. H. R. Noyes, Edmund Bayly Seymour, Jr., Royal E. Trone, Mrs. C. L. Waldo, and Capt. and Mrs. Sarsfield E. Young.

Arrivals yesterday from abroad were:

SAVOIE, (Havre)—Leo Beyer, J. J. Bratton, Miss Daisey Grill, W. H. Hooper, Andre Lambert, Gordon Law, Mrs. Charles H. Law, and Albert van der Naillen.

MINNEHAHA, (London)—Mr. and Mrs. Alexander Fay Brigham, Mrs. J. L. Coker, Mr. and Mrs. Edward E. Hulber, Mr. and Mrs. Charles Everett Johnson, Mrs. M. G. Knox, Mrs. Josephine S. Loomis, George E. Lusk, Frederick T. Morris, Mr. and Mrs. Donald Robertson, Leonard M. Sovereign, Mrs. R. W. Waterman, and Mr. and Mrs. J. I. Wyllie.

$1,000 Reward for a Pawn Ticket.

A reward of $1,000 is offered in THE TIMES lost column this morning for the return of a pawn ticket purchased from Morris A. Forgotston, the pawnbroker at 1,490 Broadway, or $4,000 for the return of the twelve and one-half-grain pearl called for by the ticket. Mr. Forgotston had nothing to say about the offer last night.

Furnished Rooms in all parts of the city. See Page 15.

CLERK'S SKETCH LED TO WOMAN'S ARREST

Gorham Employe's Caricature Gave a Clue and London Police Locked Up Miss Beattie.

SAID SHE WAS MRS. STEARNS

Using a Former Friend's Account, She Bought a Lot of Valuable Jewelry on Credit.

The idle indulgence of a natural talent for sketching by a young clerk in the Gorham Manufacturing Company's silver and jewelry store, at Fifth Avenue and Thirty-fifth Street, led yesterday to the arrest of Miss Eleanor Lorraine Beattie in London on the charge of stealing from the Gorham Company $1,000 worth of jewelry.

Miss Beattie is known in England as a skillful horsewoman; in this city as an entertaining young woman, with some pretensions to singing, which at one time led Mme. Gadski to take her up, and also as the protégé of the wife of Count Daniel Perugini, Italian diplomat in Shanghai, China. But at the time Miss Beattie was her friend, some years ago, she was Mrs. Margaret B. Stearns of the Hoffman Arms, 420 Fifth Avenue.

It was through this friendship, which terminated rather suddenly, as did the friendship with Mme. Gadski, that Miss Beattie got the jewels. Now that she is under arrest and has given up a part of them and told where the rest were pawned, she says she got them with Mrs. Stearns's permission.

On May 18 a tall young woman with an English accent, mannish clothes, fair hair, and blue eyes, entered the Gorham store. She said she was Mrs. Margaret B. Stearns, formerly of the Hoffman Arms, now of Newport Court, 117 West 104th Street; that she had an account and wished to make some purchases. Clerk Harry E. Anderson waited on her. She selected a dressing case with silver toilet articles worth $110, had it charged to Mrs. Stearns's account and left.

The next day the young woman came in again. She picked out a solid gold watch and fob, worth $180, on approval, and two traveling clocks worth $24 and $25 respectively. She wished to have them sent to her rooms and this was done.

Still a third time, on May 21, she appeared and then it chanced that John H. Taylor, the clerk who has a penchant for sketching, was unoccupied. He was much taken by her appearance as she busied herself picking out a gold reticule set with diamonds and rubies, worth $450, a gold vanity box valued at $167, and a sealskin writing portfolio worth $15. Taylor busied himself with pad and pencil, setting down her most salient characteristics in a sketch.

The articles she chose that day Anderson took to her apartment at noon, leaving them with a maid. When he reported the company officials said they felt they knew too little about Mrs. Stearns for such free transactions, and next day sent up their store detective. He found out that the people who had the apartment he was directed to were a Mrs. V. Spencer and Miss Beattie, both young women. He found, too, that both had left suddenly at 6 that morning, that being May 22. The elevator man gave him a package containing only the $25 clock.

The company then reported the case to the District Attorney's office. A detective set to work to find out about Mrs. Stearns. He found her mother, Mrs. William Bucknell of Philadelphia, who said the description sounded like that of Miss Beattie, but she wouldn't be sure. She must see a likeness.

The sleuth went to Gorham's for a picture, and Taylor, the idle young clerk, heard about it. He produced a caricature—a domineering woman in expression, with a cigar between her fingers, mannishly attired, with a Suffragette notice sticking from her breast pocket reading: "Vote for me."

"That," said Mrs. Bucknell, whose husband founded the university of the same name, "is Miss Beattie. My daughter and I met her abroad three years ago. My daughter liked her, and she spent a Summer with us, partly in New York, partly in the Adirondacks, near Saranac."

At Newport Court it was said that Miss Beattie had sailed on May 22. The detective took the caricature to the Cunard Line, and there learned that a woman much like the original of the sketch had sailed on the Campania, booked as Mrs. Bruce Blake. The sleuth then made a round of the pawnshops, finding that some of the jewelry had been pawned by a young woman giving Beattie as her name.

As soon as Miss Beattie landed on the other side she was placed under surveillance, her arrest in London following a cablegram announcing her indictment by the Grand Jury here. She has announced her intention to resist extradition. A copy of Taylor's sketch will be sent to Scotland Yard for purposes of identification.

Miss Beattie has driven and ridden with some distinction in various English country clubs. Here at one time she was in considerable demand in the Adirondacks and this city because of her social talents. The only time she figured in the newspapers was some years ago, when she had her two servants arrested for stealing her jewelry, and then suddenly brought about their release. Her influence with the police at that time caused some talk. She has been somewhat known also as a bridge player.

GERMAN OPERETTA NEXT YEAR

Report That the Irving Place Theatre Will Be Home of New Company.

Word was received from Berlin yesterday that Max Preger, the well-known German opera director, had opened negotiations with A. Luchow, proprietor of the Irving Place Theatre in this city, whereby the theatre next season may be the home of a first-class company giving German-Austrian operetta.

Mr. Luchow admitted last night that he had been in correspondence with several managers in Berlin, but said that nothing definite had been settled yet.

"I am willing to turn my theatre over to responsible parties," said Mr. Luchow, "and offers are being made to me right along."

Silver Medal with Her Diploma.

At the commencement exercises given at Mendelssohn Hall by the Institute of Musical Art, Dr. Frank Damrosch presented to Miss Henrietta Bach the artist's diploma for violin, and also gave her a silver medal, awarded by vote of the Trustees. This is the first artist's diploma and medal given by the institute, which was founded four years ago, with an endowment of $500,000 by James Loeb in honor of his mother.

A New "Man from Home."

Henry Hall last night succeeded William Hodge as Daniel Voorhees Pike in "The Man From Home" at the Astor Theatre, Mr. Hodge having gone on a honeymoon tour with his wife, Helen Hale. Mr. Hall has played the part all season in cities outside of New York, and his performance last night was given without a hitch.

$5,000 Verdict Against Mrs. La Shelle.

A jury in Justice Davis's part of the Supreme Court returned a verdict yesterday for $5,000 in favor of John Stapleton, who was secretary to the late Kirke La Shelle, the playwright, in his action to recover $20,000 from Mrs. La Shelle, as administratrix of her husband's estate. He based his claim on work done on the plays "The Virginian" and "Checkers," produced by La Shelle.

New Brighton Theatre Opens.

The New Brighton Theatre in Ocean Parkway, Coney Island, was opened last night for the first time. The building, which will seat 1,700, was crowded. The new building has a frontage in Ocean Parkway of 90 feet and runs back 150 feet in Sea Breeze Avenue.

GEORGE W. APPLETON DEAD.

American Dramatist and Novelist Had Been Living in London.

Special Cable to THE NEW YORK TIMES.

LONDON, June 14.—George Webb Appleton died on Saturday at his home in Highgate. His wife, who was Georgiana Schuyler, and one son survive him.

George W. Appleton, dramatist and novelist, was born in New Jersey in 1845. He traveled extensively in Europe, was correspondent in Paris and Rome of THE NEW YORK TIMES, and founded the lecture bureau system in England.

"The Blue Diamond Mystery," a novel, and the plays "The Co-respondent" and "Zana" are among the better known of his many productions.

WILLIAM R. MOORE DEAD.

Friend of Stewart and Claflin—Had Built a Mausoleum for Himself.

Special to The New York Times.

MEMPHIS, Tenn., June 14.—William R. Moore, a wealthy dry goods merchant of Memphis, a friend of A. T. Stewart and H. B. Claflin, is dead, aged 80 years. He represented this district in Congress about the time of the reconstruction period.

Fifteen years ago, at the time of the opening of a new cemetery in which he held stock, Mr. Moore built a great mausoleum, with sepulchres for himself and his wife. The mausoleum is surmounted by a full-length statue of himself and ornamented by a medallion of Mrs. Moore. At the base of the statue is carved this epitaph, "He did the best he could."

Mrs. Theresa Baumann.

Mrs. Theresa Baumann, widow of Ludwig Baumann, died on Saturday, June 12, after a short illness. The funeral services will be held at the residence of Mrs. D. Froelich, 826 Lexington Avenue, this morning at 10 o'clock. The Rev. Dr. Moses of Temple Ahawath Chesed Shaar Hashomayim will officiate. The interment will be at the family mausoleum at Linden Hill Cemetery. She leaves three daughters, Miss Lillian G. Baumann, Mrs. D. Froelich, Mrs. S. Meyer, and Mrs. J. Fischer, and two sons, S. J. Baumann and C. Ludwig Baumann.

Edward Callahan Still Improving.

JACKSON, Ky., June 14.—The condition of former Sheriff Edward Callahan, who was shot at Crockettsville last Monday, continues to improve.

Obituary Notes.

G. W. BERT, 45 years old, of 242 Jefferson Street, Macon, Ga., died yesterday afternoon of heart disease at 245 Henderson Street, Jersey City, where he had been boarding for several weeks.

Dr. B. L. WIGGINS, Vice Chancellor of the University of the South, died at his home in Sewanee, Tenn., yesterday.

JOSEPH C. CABBLE, President of the Cabble Wire Company of Brooklyn, died at his home, 606 Madison Street, yesterday, of heart disease. He was leader of the Twenty-third Ward Republican Association for a number of years. He was a member of the Union League Club, the Manufacturers' Association, the Odd Fellows, and the founder of the Stuyvesant Heights Republican Club. He leaves a widow and a son.

FREDERICK AHRENS, who was well known in Masonic circles in Williamsburg, died at his home of his father, Lewis Hurst, 2,118 Albeborn in Germany in 1838. He was a member of the Schiller Lodge of Free Masons for thirty years. He leaves two sons and a daughter.

ARTHUR HURST, a lawyer, died at the home of his father, Lewis Hurst, 2,118 Atbemarle Road Flatbush, on Saturday. He was a classmate of ex-President Roosevelt at Harvard, and was admitted to the bar in 1883. He leaves a widow and two daughters.

GEORGE CRAWFORD, once a well-known builder in Brooklyn, died on Sunday afternoon at the home of his daughter, Mrs. Henry E. Horan, 131 North Maple Avenue, East Orange, N. J., in his eighty-third year. He was born in England, and came to this country when a boy. He leaves five daughters.

ADOLPH HERRMANN, Second Lieutenant in the First New York Cavalry in the civil war, died on Sunday at his home, 845 West Thirty-fifth Street. He was born in Germany seventy-six years ago. He was at one time prominent in German-American politics in this city.

ROBERT J. GRAY, for many years in the iron and steel trade in this city, died on Saturday at his home, 235 Lenox Avenue, in his eighty-third year. Before the civil war he established a business at Jane and West Streets, where he manufactured engines and boilers. He built several gunboats and revenue cutters for the Government. He was a Trustee and the oldest member of the Union Methodist Episcopal Church, in Forty-eighth Street, near Broadway, with which he had been connected for sixty years.

JAMES F. ROOSA, banker and civil war veteran, died at his home in Middletown, N. Y., yesterday, aged 69 years. He leaves a son, Philip G. Roosa, chief clerk to the State Prison Commission at Albany.

JOHN PAUL, aged 76, a leading lumberman of Wisconsin and more recently the head of the largest lumber company in Florida, died at Watertown, Fla., yesterday.

Gen. JOHN S. KOUNTZ, Past Commander in Chief of the Grand Army, died at his home in Toledo yesterday of Bright's disease. He enlisted in Company G, Thirty-seventh Orio Volunteer Infantry, when fifteen years of age and was elected Commander in Chief of the Grand Army of the Republic in 1884, serving one term.

BENJAMIN L. M. TOWER, a prominent member of the Suffolk County bar, and a member of the law firm of Tower, Talbot & Hiller, died suddenly at his home in Boston yesterday. He was born in Cohasset in 1848.

Col. GEORGE C. WINSLOW, once on the staff of William T. Sherman, died suddenly at his home in North Milford, Mass., on Sunday night of heart disease. He was born in Cavendish, Vt., on Feb. 2, 1835. He was for years in the leather business in Boston. He retired several years ago and bought a farm in North Milford.

Major OLIVER C. CARPENTER, prominent in Grand Army circles, died in his home in Kingston, N. Y., on Sunday, aged 70 years. He enlisted in 1861 in Company E, Forty-fourth New York Regiment, and served under Sherman. On the night before Gen. Lee's surrender, Capt. Carpenter, in command of the advance guard, hearing the whistle of a train, led a charge on Appomattox station, capturing all the supplies which had just arrived from Lynchburg for Lee's army. After the war he practiced law and was a prominent Republican up State. He served one term as district attorney of Ulster County. He was Surrogate from 1887 to 1893, and for six years Recorder of the City of Kingston.

FREDERICK LE ROY WILLIAMS died last night at his home, 127 McDonough Street, Brooklyn, in his fifty-second year. He was for many years in the West Side Bank, 485 Eighth Avenue, as assistant cashier. He was a brother of G. Le Roy Williams, the artist.

Growing Every Day
One reason for the quick success of ARTHUR GOODRICH'S new novel,
The Lady Without Jewels
is undoubtedly its heroine. Jane Spencer is a real American girl, of the kind we are proud of, not ashamed of, an altogether charming young woman whose warm heart rules her head in a wholly delightful manner.
D. Appleton & Co., New York

CARPET CLEANING J. & J. W. WILLIAMS
Tel. 366 Columbus. Est. 1875.
353 West 54th St.

PRESIDENT PENNA OF BRAZIL IS DEAD

Expected That Vice President Pecanha Will Take His Place Without Disorders.

PENNA SERVED THE EMPIRE

Gave Adhesion to Republic and Had Been State Governor and Vice President of the Republic.

RIO JANEIRO, June 14.—Dr. Affonso A. Moreira Penna, President of Brazil, died to-day. He was stricken with influenza on June 2, and, although quite seriously ill for a time, improvement was noted on June 6, which continued until Saturday. The President then suffered a relapse, and there were marked pulmonary and gastric symptoms. Yesterday the attending physicians were forced to the conclusion that the case was hopeless, and the Minister of the Interior notified Vice President Nilo Peçanha and various other Government officials accordingly.

"I do not believe the sudden death of President Penna will be followed by any disturbance in Brazil," said Vasco Abreu of The Rio Janeiro Journal of Commerce yesterday. "It is my opinion that the Vice President of the Republic, Senhor Peçanha, will complete the unexpired term of Dr. Penna, at the conclusion of which will occur the elections as scheduled. The country has no desire for a political conflict; it wants peace and opportunity for the continuance of its development and progress."

Mr. Abreu said the strongest candidate in the next election would probably be the recent Minister of War, Marshal Hermes Fonseca. Another candidate may be Baron de Rio Branco, the present Minister of Foreign Affairs.

Dr. Penna had extensive personal interests in the City of Santa Barbara, Province of Minas Geraes, where he was born on Nov. 30, 1847, and he was responsible for the founding of the City of Bello Horizonte, the capital of the province. His father was of Portuguese origin. After being graduated from Caraca College, Penna entered the law school at Sao Paulo, where he received his degree in 1871.

Dr. Penna was President of Minas Geraes when the revolt of 1893 took place. Loyally supporting the new régime, Dr. Penna declared his republicanism in a manifesto to the people.

Dr. Penna's work as presiding officer over the Federal Senate attracted the attention of the Republican Party, and he was talked of at the time as a possible candidate for the Presidency at the next election. He was nominated for President in 1905, and made an extended tour through the republic during the campaign, visiting all the States and investigating for himself the needs and desires of all classes of people.

Marriage and death notices intended for insertion in The New York Times may be telephoned to 1000 Bryant.

Married.

BERKELEY—GERHARD.—At Grace Church, Orange, N. J., on Monday, June 14, by the Rev. Charles T. Walkley, assisted by the Rev. E. Ashley Gerhard, Isabella, daughter of Mr. and Mrs. Paul Frederick Gerhard, to William Noland Berkeley of Annapolis, Md.

DAVIDSON—MAESING.—At St. Michael's Episcopal Church, by the Rev. Edward C. M. Tower, Augusta Marie Maesing to Alexander Davidson.

MELLICK—WARING.—Miss Elinor Griffith Waring, daughter of Mr. Orville T. Waring of Plainfield, N. J., to Mr. J. Hartley Mellick, son of Mr. George P. Mellick of the same city, on June 14, 1909, at Grace Church, Plainfield, by the rector, Rev. E. Vicars Stevenson.

SUMNER—ENSIGN.—On Thursday, June 10, 1909, in the Central Presbyterian Church, Orange, N. J., by the Rev. John F. Patterson, D. D., Emilie Kingsley, daughter of Mr. and Mrs. Charles K. Ensign, to Cyril Sumner of Rochester, N. Y.

CLARK—SULLIVAN.—June 10, Jersey City, Mamie Sullivan to Charles T. Clark.

GADSOMEY—GRAHAM.—June 9, Jersey City, Elizabeth Graham to Peter Gadsomey.

GARD—HODGSON.—June 10, New Haven, Conn., Ida L. Hodgson to Russell T. Gard.

GOODWIN—ALTON.—June 9, Hartford, Conn., Charlotte Alton to Howard Goodwin.

HEBARD—LAWRENCE.—June 13, Elizabeth B. Lawrence to Charles F. Hebard.

SATTIG—MILLER.—June 10, Violet Miller to Gustave R. Sattig.

SMITH—LAWRENCE.—June 10, Ethel Lawrence to Milton G. Smith.

Died.

BLIVEN.—On June 14, 1909, at the residence of her daughter, Mrs. James D. Henderson, 1000 South Bernard St., Philadelphia, Lazinia J., widow of Major Charles E. Bliven. Funeral services and interment at Woodlawn Cemetery, Toledo, Ohio, on Wednesday at 12:30 o'clock.

BODGE.—On Saturday, June 12, 1909, John J. Bodge. Funeral services from the home of his daughter, Mrs. Otto Robinson, 4 Lincoln Av., Rockville Centre, L. I., Tuesday at 8:15 P. M. Trains leave Long Island City and Atlantic Av. at 7:13 P. M. Interment Wednesday morning at Maple Grove Cemetery. Friends and Hyatt Lodge, 205, are invited to attend services.

FREES.—On Saturday, June 12, 1909, Katharina Frees, beloved wife of John Frees, in her 65th year. Funeral from her late residence, 364 East 156th St., on Wednesday, June 16, at 1 P. M.; thence to the Church of Immaculate Conception, 150th St. and Melrose Av., at 2 P. M.

GODFREY.—At Salem Centre, N. Y., June 14, 1909, George F. Godfrey, in the 68th year of his age. Funeral services at his late residence Thursday, June 17, at 2 P. M. Carriages in waiting at Purdy's Station on arrival of train leaving Grand Central Station New Terminal 11:10 A. M.

GRANT.—Kathrin Manice, daughter of Dr. and Mrs. G. Grant, on Sunday morning, June 13. Funeral service at her late residence, 22 East 49th St., New York City, on Tuesday, June 15, at 2 o'clock in the afternoon. Interment at convenience of family.

GUNTHER.—On Saturday evening, June 12, at 49 West 44th St., Dr. C. Eugene Gunther, beloved husband of Julia L. Gunther and son of the late William Henry Gunther. Funeral service at St. Bartholomew's Church, Madison Av. and 44th St., Tuesday, June 15, at 11 A. M.

GUNTHER.—Sons of the Revolution in the State of New York.—Office of the Secretary, Fraunces Tavern, Corner Broad and Pearl Sts., New York, June 14, 1909.—The members of this society are requested to attend the funeral services of their late associate member. Dr. C. Eugene Gunther, at St. Bartholomew's Church, Madison Av. and 44th St., on Tuesday, June 15, at 11 o'clock. Edmund Wetmore, President. H. R. Drowne, Secretary.

HEATH.—At Summit, N. J., on Monday, June 14, 1909, Florence L. Wheeler, wife of Walter C. Heath. Funeral services will be held from her late residence, 52 Hillside Av., Newark, N. J., on Wednesday, June 16, at 2 P. M.

JONES.—At Salt Lake City, Utah, June 10th, 1909, Thomas E. Jones, son of the late Margery F. and the Hon. Elbert H. Jones of Oyster Bay, L. I.

LATHRON.—In this city, on Monday, June 14, Maria V. Lathron, for many years a faithful friend and servant. Washington papers please copy.

LYNCH.—On Monday, June 14, at Rhinebeck, N. Y., Eugene Tillotson, son of the late Judge James Lynch, in the 78th year of his age. Funeral services at his residence, Rhinebeck, on Thursday, June 17, at 1 o'clock. Train leaves Grand Central Station at 9:40 A. M.

MORRIS.—At Manila, P. I., April 24, 1909, Mary Gibbs Murphy, wife of Dr. Lewis Morris, U. S. N. Funeral service from St. Leo's Church, 28th St., near 5th Av., Wednesday, June 16, at 10 A. M. Interment private.

OLMSTEAD.—On June 12, at New Britain, Conn., Charlotte A. Olmstead, widow of Roger S. Olmstead, formerly of Brooklyn, N. Y. Services at 72 Russell St., New Britain, Conn., June 16, 10 A. M. Interment Torrington, Conn.

ROBERTSON.—Sunday morning, June 13, 1909, at her late residence, 117 East 38th St., New York City, Charlotte Markoe, wife of R. H. Robertson and daughter of the late Dr. Thomas Masters and Charlotte How Markoe. Funeral services Tuesday morning, 9 o'clock. Interment Southampton, Long Island. Philadelphia papers please copy.

ROOSA.—At Middletown, N. Y., James Foster Roosa, aged 68 years. Funeral at late residence 11 A. M. Wednesday.

SMITH.—On Sunday, June 13, 1909, Amy Mueller, youngest daughter of the late Frantz Bulow and Cornelia Wetmore Mueller. Funeral private.

Never ask for "imported" ginger ale—say "Ross's imported," and you'll get the real thing: always cool, sparkling and safe to drink.
ROSS'S
Belfast Ginger Ale

Died.

STOKES.—Mrs. Harriet A. Stokes, wife of Mahlon S. Stokes, mother of Frank W. Stokes, the artist. Funeral services Wednesday morning, 11 o'clock, No. 3 North Washington Square.

WILLIAMS.—On June 14, 1909, at his late residence, 127 McDonough St., Brooklyn, Frederick Le Roy Williams, in his 52d year. Announcement of funeral later.

WOOD.—Suddenly, Monday, June 14, 1909, of diphtheria, at 121 South Grove St., East Orange, N. J., Milton Rusling, Jr., son of Milton Rusling and the late Lucie Boice Wood, aged 6 years 11 months 20 days. Funeral private.

AGUADO.—Louise, 248 West 89th St., June 12, aged 42.

BAUMANN.—Conrad, 870 St. Anns Av., Bronx, June 12, aged 52. Funeral to-day.

BAUMANN.—Theresa, 826 Lexington Av., June 12. Funeral to-day 10 A. M.

CARN.—Susan G., West Saugerties, N. Y., June 11, aged 73.

EDWARDS.—Hugh H., Stamford, Conn., June 12, aged 78.

CLARK.—Philip, 302 East 18th St., June 12, aged 75. Funeral to-day 9:30 A. M.

COLGAN.—Bridget, 789 7th Av., June 13. Funeral to-day 2 P. M.

DOLAN.—Bernard, Flower Hospital, June 12, aged 65.

DUNPHY.—Stephen J., 527 East 16th St., June 12. Funeral to-day 11 A. M.

FARREN.—George P., New Haven, Conn., June 12.

FINKLE.—Carrie A., Seymour, Conn., June 11, aged 48.

FORD.—Mary C., Naugatuck, Conn., June 11.

FREDERICK.—Dora, 302 East 83d St., June 12, aged 61.

GALLAGHER.—Bridget, Waterbury, Conn., June 12.

GIBBONS.—Mary F., 245 West 4th St., June 12. Funeral to-day, 2 P. M.

HENNIS.—Michael, 454 West 40th St., June 13, aged 31.

HENOCH.—Jacob, 9 East 106th St., June 13, aged 73. Funeral to-day, 11 A. M.

HUNT.—William, 301 West 107th St., June 12, aged 77.

ROENIG.—August, 661 East 231st St., June 12, aged 68. Funeral private.

KROSEL.—Augusta, June 13, aged 66. Funeral 415 1st Av., to-day, 1:30 P. M.

KRUEGER.—Oscar D., 1,174 Washington Av., June 13, aged 56. Funeral to-day.

LEDERMAN.—Julius, 67 St. Nicholas Av., June 13, aged 69. Funeral to-day, 10 A. M.

McFADDEN.—Harry K., Clove Av., Grasmere, S. I., June 13.

McLAUGHLIN.—John, 98 Lawrence St., June 13. Funeral to-morrow, 9:30 A. M.

MICHAELS.—Amy, 501 West 121st St., June 13, aged 14. Funeral to-day, 9:30 A. M.

NEASON.—Catherine, 821 Riverside Drive, June 11, aged 53.

PARKINSON.—William, 500 East 116th St., June 13. Funeral to-day.

PLUMMER.—John C., Hotel Endicott, June 12, aged 40. Funeral to-morrow.

ROESE.—Marie, 1,319 2d Av., June 12. Funeral to-morrow, 1 P. M.

STAPLES.—Mary, West Marlborough, N. Y., June 11, aged 68.

STONE.—William, 568 Columbus Av., June 12.

STRAUSS.—Abe, 31 Driscoll Av., Rockville Centre, L. I., June 12, aged 58.

TALLERDAY.—John F., M. E. Church Home, June 13, aged 80. Funeral to-day, 11 A. M.

TORMEY.—Annie E., 320 West 40th St., June 12. Funeral to-day, 1 P. M.

WANGENSTEIN.—Frederick, 732 Warburton Av., Yonkers, June 13, aged 72.

WOOLSEY.—Sarah A., Rosendale, N. Y., June 11, aged 80.

Brooklyn.

AMEESE.—Adele, 164 Ellery St., June 11, aged 19.

BROWN.—Florence M., 2,154 Nostrand Av., June 13. Funeral to-morrow, 2 P. M.

CABBLE.—Joseph C., 06 Madison St., June 14, aged 58.

CARLIN.—William, 96 Bedford Av., June 12, aged 79.

CHRIST.—Frank A., 77 Palmetto St., June 12. Funeral to-morrow, 9:30 A. M.

CONDIT.—W. F., 41 Linden St., June 14, aged 58.

GASCOINE.—Janie, 494 McDonough St., June 13, aged 65. Funeral to-morrow.

HASKELL.—Josiah D., 486 East 34th St., June 12. Funeral private.

MURPHY.—Mary E., 788 President St., June 13. Funeral to-morrow.

McGROVER.—Michael, 181 North 9th St., June 12, aged 37. Funeral to-day, 9:30 A. M.

McMAHON.—Michael L., 817 Hancock St., June 12. Funeral to-day, 10:30 A. M.

MORAN.—Mary E., 438 Degraw St., June 13, aged 38. Funeral to-morrow.

REILLY.—Mary, 237 Taafe Place, June 13, aged 53. Funeral to-morrow.

REYNOLDS.—Michael, 112 1st Place, June 13. Funeral to-day, 9 A. M.

SANDS.—Arthur R., 152 Pulaski St., June 13, aged 28.

SCHWARTZ.—Sophia, 107 6th Av., June 13, aged 88. Funeral to-day, 10 A. M.

SHAW.—William R., 460 9th St., June 14, aged 51.

SIMPSON.—Mary A., 108 Sandford St., June 13. Funeral to-morrow, 9 A. .

STODDER.—Samuel, 1,046 Greene Av., June 13, aged 83. Funeral private.

WARD.—Emma M., 261 16th St., June 13. Funeral notice later.

WASHINGTON.—James, 425 Franklin Av., June 13.

YERGASON.—Arline, 845 Park Place, June 14. Funeral notice later.

New Jersey.

BALDWIN.—Joseph E., 91 9th Av., Newark, June 13, aged 52. Funeral to-morrow, 2:30 P. M.

BARTLETT.—Clarence, 303 2d St., Jersey City, June 13.

BARTON.—Walter, 930 Broadway, Bayonne, June 13, aged 45.

BEAM.—Fred C., 574 Market St., Newark, June 12.

BOCARIO.—Hans, 87 Central Av., Jersey City, June 12, aged 7.

CAREY.—John, 72 Chambers St., Newark, June 13. Funeral to-morrow, 8 A. M.

CHIDESTER.—Mary E., 50 East Park St., Newark, June 12, aged 67. Funeral to-day.

CRAWFORD.—George, East Orange, June 13, aged 82.

FINN.—Katharina, 364 Springfield Av., Newark, June 12, aged 53.

FLAMMER.—Hartwig B., Long Branch, June 11.

FRUNT.—Christian, 46 Greenville Av., Jersey City, June 12, aged 78. Funeral to-day.

GAFFNEY.—Muriel, Bloomfield, June 13. Funeral to-day, 2 P. M.

HARDY.—Libbie, New Durham, June 12, aged 44. Funeral to-morrow, 2 P. M.

HARTMAN.—Jacob, 80 College Place, Newark, June 13, aged 72.

JACKSON.—Julia, 170 3d St., Jersey City, June 12. Funeral to-day, 7 A. M.

KERNAN.—Delia, Orange, June 14. Funeral to-morrow, 8 A. M.

KLEBER, Katherine, Trenton, June 12, aged 50. Funeral to-day, 8 A. M.

KLEIN.—Adolph, June 13, aged 61. Funeral 828 Washington St., Hoboken, to-morrow.

LITTLE.—William H., 128 Weehawken St., West Hoboken, June 14, aged 48.

MADELEY.—Catherine E., 57 Asbury St., Trenton, June 11, aged 28.

MAINES.—Martha C., 147 Bank St., Newark, June 12, aged 69.

MOORE.—Virginia, 126 Mercer St., Jersey City, June 13, aged 39.

MORASH.—Anna F., 5 Sanford Place, Jersey City, June 12, aged 32. Funeral to-day, 9 A. M.

PARKER.—James, 73 Bruce St., Newark, June 13. Funeral to-day, 7:30 A. M.

ROONEY.—Ann, 102 Hopkins Av., Jersey City, June 13, aged 40. Funeral to-day, 8 A. M.

SCHMOCK.—Clarence H., Maplewood, June 14. Funeral private.

SMALLWOOD.—Edward, Orange, June 13, aged 49. Funeral to-day, 2:30 P. M.

SMITH.—Rebecca R., Lambertville, June 13, aged 75. Funeral to-morrow, 2:30 P. M.

TOUHIG.—Mary, 81 Bleecker St., Newark, June 13.

WEBBER.—Harriet, Trenton, June 12, aged 79. Funeral to-day, 10 A. M.

WOOD.—Walter, Orange, June 13. Funeral to-day, 2 P. M.

CEMETERIES.

THE WOODLAWN CEMETERY
is easily accessible by Harlem trains from Grand Central Station, Webster and Jerome Avenue trolleys, and by carriage. Lots $150 up. Telephone (4855 Gramercy) for Books of Views, or representative.
OFFICE, 20 EAST 23D ST., N. Y. CITY.

UNDERTAKERS.

FRANK E. CAMPBELL, 241-243 West 23d.—Chapels. Ambulance Service. Tel. 1324 Chelsea.

RELIGIOUS NOTICES.

OPENING SESSIONS
ALLIANCE OF REFORMED
AND PRESBYTERIAN CHURCHES,
5th Ave. Presb. Church, 5th Ave. & 55th St.,
TO-DAY, (Tuesday,) JUNE 15, 1909.
AFTERNOON at 2:
Speakers—REV. DR. JAMES D. MOFFAT, REV. DR. DAVID JAMES BURRELL and SIR SAMUEL CHISHOLM, Bart.
EVENING at 8:
Address by President of the Alliance, REV. DR. J. OSWALD DYKES of Cambridge, England.
——OPEN TO THE PUBLIC——

Established 1835.
LEWIS & CONGER
"BEST QUALITY ONLY."
130 & 132 West 42d Street
Importers and Dealers in
High Grade Housefurnishing Goods
Housekeepers are invited to inspect our large stock of attractive
Summer Housefurnishings
for the Country Home as well as the City House.
Everything Necessary
for Kitchen, Laundry, Dining Room, Library, Pantry, Halls, Bath and Stable; Cutlery, Cooking Utensils, China and Glass, Housecleaning Articles; Willow Ware, Water Coolers, Ice Cream Freezers, &c.
Refrigerators
The Perfection of Cleanliness, Efficiency and Economy.
The "Eddy" Our Standard for a Quarter Century
The "Premier" Glass lined.
Hammocks, Hammock Beds
(For Sleeping Outdoors.)
Lawn Umbrellas and Tables
China and Glass Sets for
Breakfast, Porridge, Tea, Broth, Chocolate; Pots for Tea, Coffee, Chocolate; Bedroom Water Sets, Decorated Cups and Saucers, Glass Wine-Cooling Jugs, &c.
Useful Wedding Gifts
Five o'Clock Tea Kettles, with Lamps; Table Dish Warmers—Heeterboils, Chafing Dishes, Coffee Makers—The New and Old—Luncheon and Tea Baskets, Toddy Kettles, Soda Water Machines, Russian Samovars, Reflector Reading Lamps, Candlesticks, &c.
Goods carefully packed and delivered free to any part of Greater New York and stations within 100 miles.
Orders by mail receive prompt and careful attention.
LEWIS & CONGER
130 & 132 West 42d Street, New York.

ROBINSON'S PATENT BARLEY
With fresh cows' milk for Infants has been the best substitute for mothers' milk during the last 70 years all over Europe, and the same in America.
BARLEY WATER made from ROBINSON'S PATENT BARLEY
is the "Thirst Quencher" for the athlete, invalid, and those suffering from STOMACH TROUBLES—is cheaper, cleaner and more healthy than any other food.
Grocers and Druggists Everywhere.
JAMES P. SMITH & COMPANY, IMPORTERS, NEW YORK.

TAILORS FOR MEN
Exclusive Fabrics. Fashionable Cutting. Low Prices.
We Make Clothes to Measure Only
CHARGE ACCOUNTS OPENED
Call, or Write For Booklet 85.
L. W. SMART DAY & CO. TAILORS
27 MAIDEN LANE, COR NASSAU

"THE CROWN HAS IT."
We reach a sympathetic audience with
BATHODORA
When you realize that a little of this snow-white powder shaken in the Bath makes you lovely, invigorated, and fresh as a rose you are interested.
Sold Everywhere.
Send 4c (stamps) postage to Dept. C for sample of Bathodora and our booklet "How to Breathe Happiness."
Crown Perfumery Co., of London, 30 East 20th St., New York.

IVORY
Lathers Freely
Rinses Easily
Ivory Soap 99 44/100 Per Cent. Pure

You wouldn't dare do this with Benzine or Naphtha
"For Safety Sake"
DEMAND
CARBONA
UNBURNABLE
Cleaning Fluid
Cannot Burn. Cannot Explode

Derby Desks Sanitary Styles
Derby Desk Co
City Investing Bldg 165 Broadway New York

Arnold Massage Vibrator
Gives new Life, Strength and Vigor to your whole body,
424 Fifth Avenue, Cor. 38th Street.

R. Simpson & Co.
(ESTABLISHED 1827.)
143 West 42d St. near Broadway. Branch, Broadway, cor. 67th St.
Loans to any amount on pledge of personal property.
GREAT BARGAINS IN DIAMOND JEWELRY.

URGES SUFFRAGISTS TO BECOME MILITANT

The Rev. Anna Shaw Calls on Them to Adopt the Methods of the English Women.

SHE'D DIE FOR THE CAUSE

Cheers Greet Her When She Declares She'll Be Fighting the Police When the Time Comes.

That the meeting of the International Woman's Suffrage Association in London has had its effect on the American delegates was clearly shown yesterday when, headed by Mrs. Carrie Chapman Catt, they spoke at the Hotel Astor at a meeting of the Interurban Woman's Suffrage Association. It was evident by the manner in which the speakers were received that English methods would be popular in America, once they were introduced.

In fact at one point in the meeting when the Rev. Anna Shaw was making a speech which had the same spectacular elements that made Mr. Bryan's "cross of gold" speech famous, her auditors rocked back and forth in pure ecstacy, shouting out "Yes!" "Good!" and "Hear! Hear!" until the room began to take on the aspect of a revival meeting.

But as a matter of fact the bomb which the delegates will spring to-day at the meeting of the Interurbans was only prepared for yesterday. Mrs. Catt led up to it by describing at length the methods of the English suffragettes, but the main fact was not mentioned. It is planned, however, to give New York a torchlight procession of militant suffragettes with banners and lanterns, and all the other paraphernalia which has made this sort of thing sensational in England.

From the attitude of the meeting yesterday whenever militant tactics were referred to, it might be gathered that the torchlight parade will be a great success.

The Rev. Anna Shaw's speech was the feature of the day.

"English suffragettes are willing to die for the cause," she said. "One of them asked me if I would be willing to go so far. I told her at once that I would.

"If it would do any good, I'd be hanged to-morrow. I'd die in any manner prescribed. I'd be burned at the stake, if necessary, if it would give the rest of the women in this country the use of the ballot. I want to see, however, a distinct relation between the thing I do and the thing I seek, and just as soon as I see that good can come to the cause out of sensational methods I shall be tooting a horn on a boat on the Hudson, fighting with policemen, and doing all the other things which our English sisters have done.

"In England a woman thanked me one day for a talk I had given her.

"'I'm immensely obliged,' she said. 'It will help me when I'm in prison.'

"'Are you going to prison?' I asked.

"'Yes, on June 29.'

"She was a little vague when I asked her why, but she said that Christobel—Mrs. Pankhurst—had asked 460 women to go to prison on that day, and she was one of the volunteers. The spirit of those women is magnificent. It is noble.

"Now, the time has come to introduce some of these methods into our work in America. And when I go to Seattle to the National Convention next month I am going to advocate a new stand. I am going to preach that we work for the men in public places who have worked for us, and work for the defeat of the men who have worked against us.

"If we could go into a State and work for the defeat of a man who had voted us down in the most insolent way, we would strike him in his most delicate nerve—the ballot box. We must make these men feel our power. I believe in prayer when I pray to God, but not when I go to the Legislature. Then I believe in the power of the ballot box. Just as soon as we can influence elections you will find matters very much changed in our favor."

Mrs. Catt said: "I have come home to rest. One of the reasons Englishwomen can continue their unceasing and strenuous labor in the cause is because they know how to take vacations."

The Mrs. Catt who came home is a very much less conservative suffragist than the Mrs. Catt who went away, and she spent a great deal of time explaining to the audience the difference between the Suffragists and the militant suffragettes. Then she described the methods of the militant forces. She deplored the fact that there were differences between the two bodies, and expressed the hope that there should never be anything but union in the movement in New York.

"There is a strong anti-feminist movement in the Old World just now," she said. "The colleges are barring women out just as in this country the colleges are segregating women. Women are being excluded also from public places. The men realize that the power is slipping away from them. I want to preach elasticity of method so that we can all work together. New York is the battleground of the whole Nation."

Mrs. Frederick Nathan spoke of a letter she had just received from Mrs. Mackay in Paris.

"It bore the Woman's Suffrage stamp," she said. "Wherever Mrs. Mackay is, she is working for the cause."

On the platform were Mrs. O. H. P. Belmont, Mrs. Nathan, President of the Consumers' League; the Rev. Anna Shaw, President of the National Woman's Suffrage Association; Miss Ida Craft, who presided at the meeting; Mrs. Catt, President of the International Woman's Suffrage Association; Mrs. Charlotte Wilbur, Mrs. Ida Husted Harper, Mrs. William M. Ivins, and Mrs. William H. Parsons.

There were various incidents, such as the presentation of roses to Mrs. Catt, which varied the afternoon's proceedings. The College Room in the Astor was full to overflowing, and the crowd included two prominent anti-suffragists, Mrs. Gilbert Jones and Mrs. Julian Heath.

It was announced that there would be an open-air meeting of suffragists at the Marble Arch, Kingsbridge, on Sunday afternoon, at 3 o'clock.

SEES PROSPERITY COMING.

Isaac Guggenheim, Who Sails To-day, Says Business Men Are Serene.

Mr. and Mrs. Isaac Guggenheim sail to-day on the North German Lloyd Line steamship Kronprinzessin Cecilie. They will visit England and France and spend some weeks at Marienbad.

Speaking yesterday of the business outlook, Mr. Guggenheim said that conditions here were moving forward in the most satisfactory way.

"I am thoroughly satisfied with the business conditions here, and look forward to an era of great prosperity, to be reached step by step," he said. "Outside of the business interests with which I am associated I find merchants and others arranging affairs for largely increased profitable business. As soon as the Tariff bill is disposed of leaders in all lines will feel encouraged to branch out. Everybody feels that we are on the eve of a prosperity wave, and I am convinced that the general public feeling will be realized."

Sea Cows for the Aquarium.

The steamer Cienfuegos, in yesterday from Progreso, brought four sea cows for the Aquarium here. On the Bermudian came fourteen tanks of tropical fish for the Aquarium at Detroit, Mich. The Bermuda fish were unloaded from the steamer and taken to Jersey City, whence they were shipped West in a special car on a fast freight train.

INCENDIARIES JAM FIRE BOX.

Then Fire a Tenement Causing a Panic—Black Hand Accused—Two Arrests.

Following a fire yesterday morning in the large five-story brick tenement at 468-470 Metropolitan Avenue, Williamsburg, Alberto Navarra and Collogero Catalonotti, who had a wine and olive store on the ground floor of the building, were arrested last night, charged with arson. They were taken to the Fire Marshal's office and questioned, after which they were locked up. When Alberto Navarra was searched, the police say, they found papers on him showing that he was connected with the Black Hand.

The fire was discovered early in the morning, and there was a panic among the twenty-five families of tenants. After the fire was out Battalion Chief Hanck discovered bundles of kindling wood and oil-saturated rags behind empty barrels in the store.

Another peculiarity about the fire was the condition of the firebox in the neighborhood, which had been tampered with. Policeman Herman Weiss of the Bedford Avenue Station was obliged to smash the box with his night stick in order to turn in the alarm.

As it was evident that a deliberate attempt had been made to burn the building, Assistant Fire Marshal Thomas J. Brophy was notified. After an investigation he directed the police not to leave the store until either one or both members of the firm appeared, so that they could be questioned. Nobody could tell where they lived, but the police found them last night. The two members of the firm were in the store on Sunday, and neighbors reported that they had heard in a vague way that they intended going out of business.

Navarra and Catalonotti will be arraigned in the Bedford Avenue Court to-day.

PLAYING COWBOY, SHOT CHUM

Schoolboy Badly Injured in Realistic Ending to an Improvised Play.

Frank Steinberg, 16 years old, of 308 West Forty-fourth Street, a pupil at the De Witt Clinton High School, called on his friend and schoolmate, Frank Williams, 17 years old, at the latter's home, 247 West Thirty-fifth Street, yesterday afternoon, and the two started to rehearse a Wild West play.

Williams took the part of a cowboy, and in the excitement of the play he pulled a .38-calibre revolver and aimed it at his companion. The revolver went off and the bullet lodged in Steinberg's abdomen. He fell and Williams worked over him several minutes trying to revive his companion, but when he heard footsteps on the stairs he got frightened and ran out.

A neighbor who had heard the shot found young Steinberg unconscious on the floor. He sent for an ambulance, and Steinberg was taken to the New York Hospital. After an operation there Steinberg was said to be in a serious condition.

Acting Captain McElroy of the West Thirty-seventh Street Station sent Detectives Halavoc, Beadle, and Kohler to find Williams.

The police are convinced that the shooting was accidental.

MOVE BRANDENBURG TRIAL.

Case Hastened to Allow Mrs. Cleveland to Testify.

Arrangements were made yesterday by Assistant District Attorney Nott to suspend temporarily the trial of Philip Mangano of 116 East 103d Street, before Justice Fitzgerald in the Criminal Branch of the Supreme Court, in order to start the trial of Broughton Brandenburg to-day. This was done to allow Mrs. Grover Cleveland, the chief witness, to give her testimony in full before starting for her Summer home in New Hampshire.

Brandenburg is charged with grand larceny in selling to THE TIMES a political article, purporting to have been written by the late President Cleveland. His trial was scheduled for several months ago, but he jumped his bail and fled to San Francisco, where he was later arrested by detectives from the District Attorney's office.

He has since been in the Tombs. Samuel Bell Thomas will defend him.

$1,000 FOR OLD EMPLOYES.

Rejoicing Among Workmen Remembered by Mrs. Cochran.

There was rejoicing in the factory of Smith & Sons, carpet makers, in Yonkers, yesterday, when 350 of the 15,000 employes received $1,000 each, the bequest of Mrs. received $1,000 each, the bequest of Mrs. ruary.

Mrs. Cochran was the widow of William F. Cochran, who when he died left her $8,000 and the principal share of the carpetmaking business. She always took much interest in the work, and knew many of the old employes. In her will she left $1,000 to each employe who had been in the employ of the company twenty years at the time of her death.

Anti-Saloon Leaguers Deny Graft.

The Rev. T. A. Baker, General Superintendent of the Anti-Saloon League at Columbus, Ohio, accompanied by the Rev. Howard H. Russell, the National delegate from that city, called yesterday on Assistant District Attorney Murphy to deny the charges of extensive graft in the league, made recently in a letter to District Attorney Jerome by C. R. Mabee of Detroit. They said they were ready and willing to confront Mr. Mabee, if he called on the District Attorney, as he has said he meant to do.

E. M. Stanton Found Dazed in Street.

Only partly clad, shoeless, and without stockings or shirt, Edwin M. Stanton, a shoe salesman of 306 West Forty-sixth Street, who said he was a relative of Lincoln's Secretary of War, was found standing in a dazed condition at the corner of Church and Vesey Streets yesterday afternoon and taken to the Fulton Street Police Station. Later on he was sent to Bellevue Hospital. At the address Stanton gave it was said he and his wife and three children had been living there for about three months, and that he had been in poor health for several weeks.

$75,000 Attachment Against Segal.

The Sheriff here received an attachment yesterday against Adolph Segal of Philadelphia for $75,000 in favor of John E. Du Bois on a demand note dated Oct. 30, 1908. The attachment was granted on the ground of non-residence. The Sheriff served it on an officer of the American Sugar Refining Company and on a stockbroker.

Read the Lost and Found advertisements. See Page 15.

TURF MYSTERY IN TRIAL BY BALLOT

Two-Mile Gallop for American Colt with Borrowed Horses Puzzles English Turf.

MAY START FOR ASCOT CUP

With Colin He Still Is in Race for Royal Hunt Cup, for Which Sir Martin Is Third Choice Now.

Special Cable to THE NEW YORK TIMES.

LONDON, June 14.—Whether James R. Keene's American horses Colin and Ballot are to make their appearance in public on the English turf at Ascot this week is a supreme racing mystery at this hour. Samuel Darling, trainer of the Keene horses at Beckhampton, is keeping his intentions regarding the horses to himself, but Ballot now is spoken of as a rival to Siberia and Santo Starto for the Ascot Gold Cup.

Ballot has taken that prominence in the race since it has transpired that he was the mysterious "stranger" who turned up at Manton for a two-mile gallop with some good horses borrowed from another stable for the trial. This is taken as suggesting that Ballot probably will run Thursday in the race for the cup at two miles and a half instead of on Wednesday for the Royal Hunt Cup at a trifle more than seven furlongs, as there could have been no need for a two-mile trial if Ballot is to run only a seven-furlong race. Ballot still remains in the shorter race along with Colin.

Mountain Apple, heretofore regarded as the chief hope of the Darling stable, and in default of definite knowledge of the trainer's intentions, one of the horses prominently considered for the Ascot Cup, has been scratched.

Ballot never has gone the cup distance in public. Sir Martin is the third choice for the Hunt Cup now, with 9 to 1 taken against him to-day. Perseus III. is 20 to 1 in the betting on the Hunt Cup.

CUNARD LINE CHANGES.

Agent Stewart at Boston Replaces C. P. Sumner, V. H. Brown's Successor.

The Cunard Line announced yesterday the appointment of Charles Stewart of this city to succeed Charles P. Sumner, the Boston agent of the line.

Mr. Sumner succeeds Vernon H. Brown as manager of the company's office here. Mr. Brown, who has been at the head of affairs here for many years, retires on Aug. 1.

Mr. Stewart is well known among steamship men here. He was connected with the American Line before it was merged with other lines in the International Mercantile Marine Company. He then became the manager of the Atlas Line of steamers, and subsequently became the assistant to the manager of the Hamburg-American Line in New York.

To Buy in Norfolk & Southern.

NORFOLK, Va., June 14.—T. L. Chadbourne of New York, representing the majority holders of Norfolk & Southern Railway securities, announced here today that the Norfolk & Southern Railway receivership, which has been pending since July, 1908, will terminate as soon as a foreclosure sale of the property can be brought about. The bondholders will buy in the road under a scheme of reorganization, which has been about worked out. Mr. Chadbourne was to-day in conference with Federal Judge Edmund Waddill, Jr., in whose court the receivership is pending, on the subject of the final foreclosure.

R. E. Prime Heads Flag Association.

The American Flag Association held its annual meeting and election of officers in the Governor's Room at City Hall yesterday afternoon. Col. Ralph E. Prime, who presided, was re-elected President; Theodore Fitch, Secretary; Mrs. Emily L. B. Fay, Assistant Secretary, and Col. A. K. Blakeman, Treasurer. The Fort Washington Chapter of the Daughters of the American Revolution and the Bridgeport, Conn., Chapter were elected to membership in the association. About sixty members were present, including ex-Gov. Warren Lippett of Rhode Island and Mrs. Lippett.

Men Teachers Keep Up Pay Fight.

The Association of Men Teachers and Principals of the Public Schools has forwarded to the commission appointed by the Mayor to consider the application of the women teachers, who have been striving for "equal pay," a tentative schedule of salaries which increases the scale for both the men and women in the different classes from $200 to $750 a year. All this has been done despite the declaration by the women teachers that they would be obliged to the men if they would not interfere in their affairs.

Weather in Cotton and Grain States.

Special to The New York Times.

WASHINGTON, June 14.—The following is the forecast for Tuesday and Wednesday as issued by the United States Weather Bureau for the cotton and grain States:

North Carolina, South Carolina, Georgia, Florida, Alabama, Mississippi, and Louisiana—Local showers Tuesday and Wednesday.

Eastern Texas—Local showers Tuesday and Wednesday; moderate southerly winds.

Western Texas—Fair in southern, showers in northern portion Tuesday. Wednesday fair.

Oklahoma and Arkansas—Local showers Tuesday and Wednesday.

Indiana and Illinois—Fair Tuesday; warmer in northern portions. Wednesday fair; light, variable winds.

Michigan—Fair and warmer Tuesday. Wednesday fair; light, variable winds.

Wisconsin—Fair and warmer Tuesday. Wednesday fair; light southerly winds.

Minnesota—Fair and warmer Tuesday. Wednesday fair; light to moderate southwesterly winds.

Iowa and Missouri—Fair and somewhat warmer Tuesday. Wednesday fair.

North Dakota and South Dakota—Fair and warmer Tuesday. Wednesday fair.

Nebraska—Fair Tuesday and Wednesday.

Kansas—Fair in eastern, showers in western portion Tuesday. Wednesday fair.

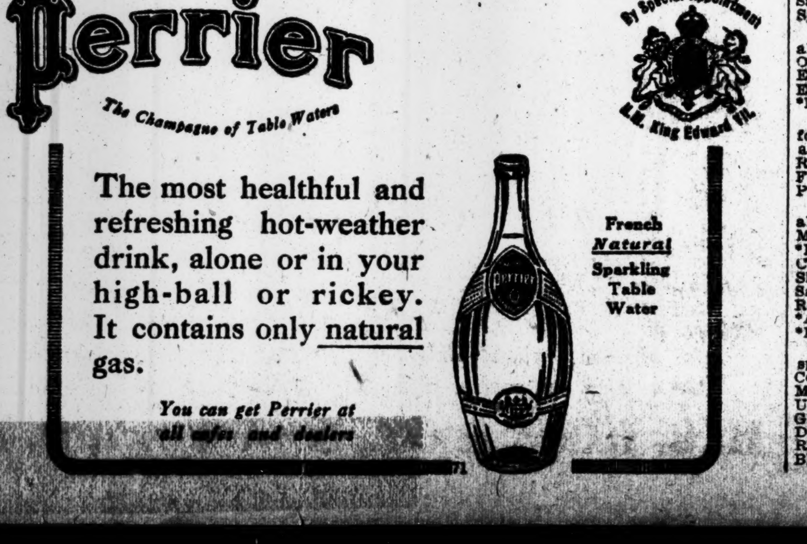
MAKES YOU FIT AND KEEPS YOU FIT

Perrier

The Champagne of Table Waters

By Special Appointment H.M. King Edward VII.

The most healthful and refreshing hot-weather drink, alone or in your high-ball or rickey. It contains only natural gas.

French Natural Sparkling Table Water

You can get Perrier at all cafes and dealers

SHERIFFS PROTECT WESTON.

Wyoming Deputies Keeping Hoboes Out of Pedestrian's Path.

Weston's Transcontinental Walk, New York to San Francisco.

Seventy-ninth Day of Walk.

Weston is in his seventy-first year, and his task is to walk across the United States in 100 days, (Sundays excepted.) Post Road Distance, 4,300 Miles.

	Miles.
March 15 to 20, New York to Utica	273
March 22 to 27, Utica to Chafee	250
March 29 to April 3, Chafee to Youngstown	225
April 5 to 10, Youngstown to Toledo	239
April 12 to 17, Toledo to Chicago	276
April 19 to 24, Chicago to Lincoln	170
April 26 to May 1, Lincoln to Mexico	246
May 3 to 8, Mexico, Mo., to Topeka	239
May 10 to 15, Topeka to Wakeeney	259
May 17 to 22, Wakeeney, Kan., to Hugo, Col	219
May 24 to 29, Hugo, Col., to Nunn	184
May 31 to June 5, Nunn, Col., to Hanna, Wyo	167
June 7 to 12, Hanna, Wyo., to Granger, Wyo	205
*June 14, to Church Butts, Wyo	...
Total	2,952

*Day's walk not completed.

Written exclusively for THE NEW YORK TIMES By EDWARD PAYSON WESTON.

Special to The New York Times.

CHURCH BUTTES, via Spring Valley, Wyo., June 14.—Leaving Granger at 8:55 A. M. to-day I arrived at Church Buttes at 12:30 P. M. The Deputy Sheriffs have along my route been notified to keep a careful watch for hoboes and drive them out of my path. I feel safer since this is being done. I passed three sections of Union Pacific trains loaded with 860 soldiers of the Ninth United States Cavalry from the Philippines, brought over on the transport Thomas and bound for Fort Russell at Cheyenne.

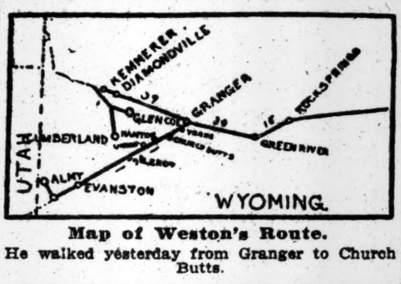

Map of Weston's Route.

He walked yesterday from Granger to Church Butts.

The clouds are gathing in the west, and it looks very much like a storm is coming. I just received a word from my manager that no accommodations are to be had at Spring Valley, and in the absence of information regarding accommodations between Carter and Spring Valley, I do not know where my destination will be to-night.

EDWARD PAYSON WESTON.

No Lipton Challenge Under Old Rule.

BELFAST, June 14.—In view of the renewal of the rumors that he was preparing again to challenge for the America's Cup, Sir Thomas Lipton, in an interview to-day, made it quite clear that he had no intention of competing under the present conditions.

"No man will build a boat to sail under conditions that are or should be past," Sir Thomas said. "I am always willing to give the Americans the advantage of their own universal rule under which they have had experience in building and sailing, and am ready to challenge thereunder. But I will not try again under the rule of fifty-six years ago. If I challenged under the international rules governing Europe they would say I had a 'pull.'"

On Local Tennis Courts.

At Englewood Field Club:

Men's Cup Singles—Final and Cup Round.—Karl H. Behr defeated Edwin P. Larned, 6—1, 6—4, 6—3.

Men's Doubles—Final Round.—Harold H. Hackett and Raymond D. Little defeated Karl H. Behr and Edwin P. Fischer, 6—4, 6—3, 7—5.

Women's Singles—Final Round.—Miss Edna Wildey defeated Mrs. George L. Chapman, 6—4, 6—2.

Mixed Doubles—First Round.—Miss Louise Hammond and Raymond D. Little defeated Miss Edna Wildey and Edwin P. Fischer, 6—3, 6—2; Mrs. Frank J. Gould and Artemus Holmes defeated Miss Evelyn Sears and William A. Larned by default.

Second Round.—Miss Louise Hammond and Raymond D. Little defeated Mrs. Frank J. Gould and Artemus Holmes, 6—0, 6—1; Mrs. A. G. Miles and Stephen C. Millett defeated Miss Blank and I. W. Kendall by default.

Semi-Final Round.—Miss Louise Hammond and Raymond D. Little defeated Mrs. A. G. Miles and Stephen C. Millett, 6—2, 6—2.

Final Round.—Miss Louise Hammond and Raymond D. Little defeated Mrs. L. S. Coe and Sheppard Homans, Jr., 6—2, 6—1.

Metropolitan championship, West Side Tennis Club:

Metropolitan Championship, Men's Singles—First Round.—Dr. Ewing E. Taylor defeated C. Runyon, 6—4, 6—2; Edgar F. Leo defeated Paul Foerster, 6—1, 4—6, 6—0; G. A. L. Dionne defeated T. P. Fuller, 6—2, 6—3; Samuel A. Westfall defeated P. R. Cole, 6—2, 6—1; Hugh Tallant defeated Gustave F. Touchard, 6—4, 2—6, 7—5; I. Henderson defeated Allan Behr, 2—6, 6—2, 7—5; F. E. Ferris defeated R. McKinney by default.

Second Round.—A. S. Runyon defeated J. S. Billings, 6—1, 6—2; D. V. Peiser defeated Robert Le Roy by default; Frederick C. Inman defeated Kenneth M. Boorman, 6—3, 6—2; F. E. Ferriss defeated Louis J. Dreyfuss, 6—1, 6—3; Henry J. Mollenhauer defeated King Smith, 6—4, 6—2; Walter Merrill Hall defeated C. Mertle, 7—5, 8—6; Dr. William J. Rosenbaum defeated W. A. Mayou, 6—4, 6—0; B. M. Phillips defeated G. C. Shafer by default; William B. Cragin, Jr., defeated George O. Wagner, 6—4, 6—1; W. S. Slade defeated Julio M. Steinacher, 6—4, 6—1; Charles M. Ammerman defeated W. Smith by default.

Third Round.—Arthur S. Cragin defeated D. V. Peiser, 6—4, 6—2; Frederic C. Inman defeated Lyle E. Mahan, 6—1, 6—1; Dr. William J. Rosenbaum defeated B. M. Phillips, 8—6, 6—2; Charles M. Bull, Jr., defeated William B. Cragin, Jr., 6—4, 8—6; H. L. Ehrich defeated Charles M. Ammerman, 6—1, 6—2.

Metropolitan League championship series, Park Slope Lawn Tennis Club, Brooklyn: Richard H. Palmer and William H. Connell, Bedford Park Club, in both singles and doubles, scored twice. Palmer defeated George S. Whiting, 6—3, 6—2; Charles Chambers, Park Slope, defeated Connell, 7—5, 5—7, and 6—4; Palmer and Connell in doubles defeated Arthur Ray and George S. Whiting, 6—4, 6—0.

At Kings County Club: Charles M. Bull, Crescent, defeated Joseph T. McMahon, Kings County, 6—3, 6—4; Harry C. Martin, Crescent, defeated Henry J. Mollenhauer, Kings County, 2—6, 6—2, 7—5. The doubles went to the Kings County pair, Mollenhauer and McMahon, who defeated Bull and Martin, 7—5, 9—7.

The Bronx championship doubles were won by Theodore R. Pell and Wylie C. Grant. In the finals they defeated W. H. Connell and G. F. Touchard, 6—4, 6—4, 6—8, and 6—2.

Niles and Johnson Defeated.

BOSTON, Mass., June 14.—Two favorites, N. W. Niles and Harry Johnson, were defeated in the State championship tennis singles at Longwood to-day, when the second and third rounds were played off and the fourth round started

Entries for Gravesend Races.

FIRST RACE.—Handicap for all ages; about six furlongs.

	Pounds		Pounds.
De Mund	130	Spooner	112
King Cobalt	125	Bad News	108
Fountainblue	110	Nimbus	107
Rialto	107	Royal Onyx	100
McCarter	104	Takahira	99
Etherial	99	Desirous	97
Pantoufle	97	Waponoca	93
Sir Alvescot	96	Also eligible—	
Sasque	90	Fitzherbert	119
Restigouche	120	Harrigan	117

SECOND RACE.—Steeplechase, for four-year-olds and upward, selling allowances; about two miles through the field.

Grace Cameron	136	King Castle	133
Sandy Creeker	135	Impertinence	133
Sparkles	130		

THIRD RACE.—For two-year-olds, selling allowances; five and a half furlongs.

Our Hannah	107	Crossover	107
Eddie Dugan	104	Sandrian	104
Edith Inez	104	*Reybourne	100
*Little King	92	*Bedminster	92

FOURTH RACE.—The Brookdale Handicap, for three-year-olds and upward; one mile and a furlong.

Restigouche	123	Fitzherbert	109
Fountainblue	109	Joe Madden	106
Pins and Needles	95	Affliction	90

FIFTH RACE.—For three-year-olds, selling allowances; one mile and a sixteenth.

Moorish King	111	Lawton Wiggins	111
*King Kazooks	111	Ruxton	106
Cliff Edge	105	Hammerless	104
Shapdale	103	Grania	103
Sandpiper	103	Obadiah	103
Rostrum	103	*Erbet	101
*Ark	98	*Rose Beaumont	96
*Lady Collins	96		

SIXTH RACE.—For maidens two years old, special weights; five and a half furlongs.

Colinet	107	Henry Monroe	107
M. Cambron	107	Deputy	107
Uncas Chief	107	Eddie Dugan	107
Glopper	107	M. R. Williams	107
Dixie Dixon	104	Jacquelina	104
Radium Star	104	Niagara	104
Blundara	104	Schoolmarm	104

*Apprentice allowance claimed.

Offending Athletes Tried.

Herman Obertubbessing, Chairman of the Registration Committee of the Metropolitan Association of the Amateur Athletic Union, in the absence of his two associates, C. J. Warner and Thomas J. Hughes, had a busy night trying offenders and announcing decisions at the West Side Y. M. C. A. home, 318 West Fifty-seventh Street, last night. The decisions of the Chairman were accepted without objections, with the exception of one instance, when Ernest Spitzer of the Pastime Athletic Club, and representing the Knights of Clumbus athletes throughout the State, announced that he would appeal to the National Board in the case of the Knights of Columbus men who competed at Stamford, Conn., on Decoration Day. Spitser contended that it was an open meet under the rules, and as such the men should have been handicapped by the official handicapper of the A. A. U. Instead, their handicaps were given by a Connecticut official and were very severe. Obertubbessing ruled that it was a closed meet and the handicapping was legal.

James A. Rector, the University of Virginia sprinter, is still under the ban placed upon him last year when his registration card was canceled by the local committee because he was a non-resident. The New York Athletic Club was asked why Rector's name appeared on the Travers Island programme last Saturday. Harry Lyons, representing the "Winged Foot" organization, explained that as Rector was a non-resident member of the club it was believed that he was registered here. The explanation appeared satisfactory to the lone committeeman. A number of athletes were called on to explain various irregularities and some were suspended.

Four Weeks' Racing at Saratoga.

The Executive Committee of the Saratoga Association for the Improvement of the Breed of Horses made announcement yesterday that the association had decided to accept all the dates allotted to Saratoga by The Jockey Club, the dates taking in four full weeks, from Monday, Aug. 2, to Saturday, Aug. 28. Saratoga, under the decision of the committee, will conduct racing six days each week through that period, thus providing a meeting of twenty-four days, the longest meeting that has been planned at the resort in a number of years.

Point Judith Poloists Beaten.

PHILADELPHIA, June 14.—In a driving rainstorm this afternoon on the grounds of the Bryn Mawr Polo Club the team of the Philadelphia Country Club, defeated the Point Judith team by the score of 15½ to 10¼ in the final game for the Ladies' Challenge Cup.

Subject: Cool Clothes.

It's like putting a cloud between you and the sun to don one of our coat-and-trouser suits. They're so light that you forget the sun's heating rays.

And while weight is minimized, style is accentuated in one of these suits of thin cool cloths, $15, $17, $18, $20 & $25.

WM. VOGEL & SON,

Two Broadway Stores { at 44th Street
at Houston Street

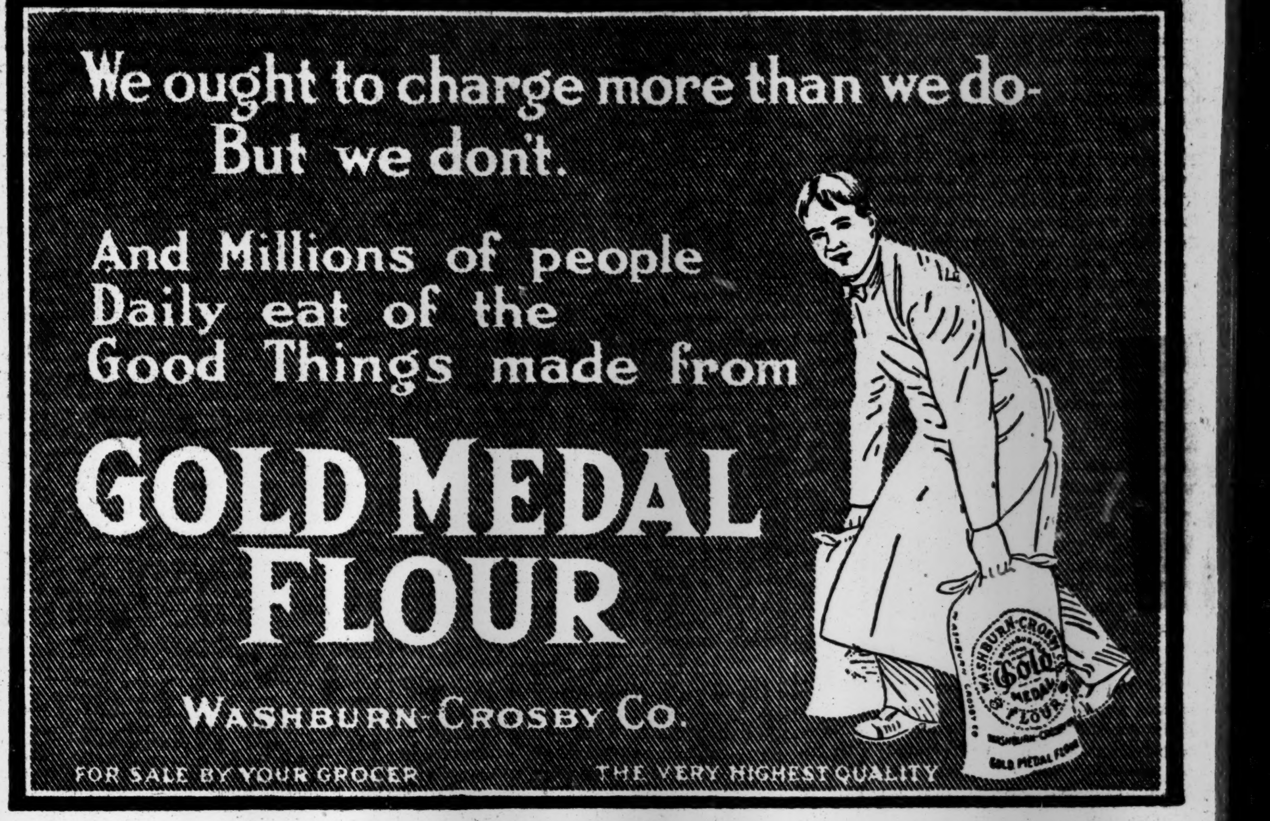
We ought to charge more than we do-
But we don't.

And Millions of people Daily eat of the Good Things made from

GOLD MEDAL FLOUR

WASHBURN-CROSBY CO.

FOR SALE BY YOUR GROCER — THE VERY HIGHEST QUALITY

ABRAHAM AND STRAUS

All Subway Trains Stop at A. & S. Station, Hoyt Street. Direct Elevator Service.

Extraordinary Sales for To-Day.

Women's Suits. Second Floor, Central Building.

Women's $15.00 to $35.00 Linen and Rep. Suits, $11.75. None C. O. D.

Women's $80.00 to $125.00 Tailored Suits, at $59.50.

Women's $50.00 to $95.00 Suits, reduced to $35.00 and $45.00.

Women's $35.00 to $55.00 Suits, reduced to $24.75 and $29.75.

Women's $25.00 to $35.00 Blue and Black Serge Suits, $18.50.

Trimmed Hats. Mezzanine Floor, East Building.

$7.00 to $9.00 Midsummer Trimmed Hats, $5.00. No two alike.

A Full Line of Outing Hats, $1.25 to $10.00.

Sheets. Subway Floor, West Building.

Hemmed Sheets, at 37c. each.

Very Heavy, Round Thread, Bleached Hemmed Sheets, 59c.

Hemmed Pillowcases, 8c. each.

Good quality, yard wide, Unbleached Muslin, 5c. a yard.

10c. quality White Cambric Muslin, 8c. a yard.

Remnants of Sheeting, Pillowcasing and Muslin, at greatly reduced prices.

Household Utilities. Subway Floor, East Building.

Our Favorite Ammonia, 3c.

Bestene, a new cleaner, 2c.

Babbitt's Lye, at 4c.

Nosmellee, 5c. and 14c.

Reckitt's Bluing, 7c. and 14c.

Hy-Hy Starching Compound, 5c.

Waxed Paper, 24 sheets, 3c.

Meyer's Putz Cream, 10c.

Peterman's Roach Food, 7c. and 14c.

Sallades Mosquito Bite Cure, 16c.

Porch Furniture Paint, Galvanized Screen Cloth, Window Screen Paint, etc. $1.50 Pitchers and Basins of White Enamel, for country cottages, $1.19 a set.

Art Embroidery. Second Floor, West Building.

Stamped Dimity Underwear—Nightgowns at 98c., were $1.25; Chemises, 59c., were 75c.; Drawers, 45c., were 59c.; Corset Covers, 24c., were 35c.

Also Feeding Bibs, Stamped Towels, Pillows, etc.

1 to 3 MINUTES

AND—THE CHANGE IS MADE!

REMOVABLE RIM

Time Trouble Temper Saved by FISK Removable Rim TIRES Bolted-On

THE FISK RUBBER CO.

1725 Broadway, NEW YORK

VANDERBILT WINS COACH MARATHON

American Whip Takes Gold Challenge Cup for Four-in-Hand Road Race at Olympia.

MOORE'S TEAM SECOND

Spectacular Contest, Finishing in London Horse Show Ring, Was Most Brilliant Feature of Exhibition.

Special Cable to THE NEW YORK TIMES.

LONDON, June 14.—The coaching Marathon, for the special gift cup presented by Joseph E. Widener of Philadelphia, was held for the first time today and proved one of the most brilliant feature of the International Horse Show at Olympia. Alfred Gwynne Vanderbilt was the winner, driving his own team, made up of the famous grays which he has driven to the coach Venture from London to Brighton since the coaching season opened.

Mr. Vanderbilt finished in fine style, his coach overtaking the five other four-in-hands which started before the Vanderbilt team left the starting place at Hampton Court. The victorious whip entered the Olympia ring barely a minute in advance of the second coach, driven by Judge William H. Moore. Mr. Vanderbilt was delighted with his triumph, and immediately after pulling up declared enthusiastically:

"I would rather have won this event than all the other blue ribbons put together."

No other American obtained a prize in the Marathon race, but Judge William A. Moore's coach, also driven by the owner, which finished second, was decorated with a pink ribbon, which amounts to an honorable mention. The only lady whip who drove a coach in the race, Miss Brocklesbury, sister-in-law of George Westinghouse, Jr., received a white ribbon.

Twenty-one Starters.

Twenty-one coaches of the twenty-four entered started, and all covered the route fixed for the race, though one was disqualified for failure to arrive in Olympia before the expiration of the time limit set for the run. The route of the race was from Hampton Court, through Bushey Park, and by way of Richmond and Hammersmith Bridge to the finishing point in the Olympia show ring. The prize competed for was a gold challenge cup valued at $500, with a special money prize of $200 to the winner. Under the conditions of the contest each coach carried seven or more persons, and it was required that the route of twelve miles should be covered within an hour and a half. The judges at the finish considered the condition of the horses in each four on their arrival at the finish, in addition to judging the order of the finish.

Mr. Vanderbilt, with his seasoned gray horses in perfect control, had on the box beside him his solicitor, Webb Ware, and one other of his notable guests was Price Collier. A second coach entered by Mr. Vanderbilt was the Viking, also drawn by a four-in-hand team seasoned in road work, driven by E. Vanderhof Koch, with C. W. Watson, J. Bowman, and Allan Loney of New York among the guests.

Ladies on the Coaches.

Judge Moore, driving a crack prize-winning four, had among the party of American friends who were his guests and passengers E. T. Stotesbury, the Pennsylvania light-harness horseman. On nearly all the coaches women in brightly colored costumes appeared, Mr. Vanderbilt's coaches, however, being exceptions.

The spectacle offered by the race called forth many thousands of eager sightseers, who lined the roads for miles, waiting and watching for the coaches to pass. In the amphitheatre of Olympia a vast crowd was assembled an hour before the time when, according to expectations, the first coach was due to arrive. The crowd had not settled for the wait, however, before the mellow notes of a distant coaching horn gave notice of the approach of the vanguard, and a flutter of excitement swept through the multitude. In the next few minutes the great gates at the south end of the arena swung open and the Vanderbilt grays dashed into the ring and around it at a smart fast trot. Within something less than a minute Judge Moore's four followed the winning team into the ring, amid wild applause, and then, with the crowd standing and cheering, half a dozen other coaches arrived in close order. The team judged to be third was that of Miss Ella Ross. In this group of the competing coaches was Mr. Vanderbilt's second entry, the Viking, which was judged to have finished seventh.

The fastest time made by the coaches was credited to the winning Vanderbilt four and to Judge Moore's turnout. Judge Moore's team was the nineteenth to start, and, moving up fast, overtook all that were ahead except the Vanderbilt coach, which, starting sixth, was driven at a rattling pace every yard of the trip, and, quickly passing the five teams ahead of it, led the Moore team at all points by a minute or more. Judge Moore began to pass the leading coaches at Bushey Park, while the Vanderbilt four moved forward without anything resembling rush, and arrived in the arena winners, looking fresh and with hardly a hair turned, though the trip of twelve miles had been covered in forty-five minutes by the well-conditioned and seasoned grays.

The route of the coaching Marathon presented a holiday spectacle from starting point to finish. Visiting Americans made a rendezvous at East Sheep, where a great crowd of tourists from the United States waved the Stars and Stripes and decorated buildings, walls, and vehicles with the American National colors.

Beach Thomas, an Englishman who rode on one of the coaches in the race, thus described one feature of the contest:

"Judge Moore treated the event as a bumping race; that is, like the boat races between Oxford and Cambridge, where, owing to the narrowness of the river, the college contests are rowed in processional order, a boat winning when its crew is able to get its bow level with the stern of the boat ahead. Judge Moore started nineteenth of twenty-one coaches. I was on the coach of Martinez De Hoz, who was seventeenth. Before we knew the drive had begun, Judge Moore was past us. He caught up five coaches in a quarter of a mile at the imminent risk of disaster. The road was narrow, there were great throngs on either side, and the tantivvy of horns and the general cheering and shouting excited the teams to frenzy, but Judge Moore meant racing. His off wheels were within six inches of a ditch into which a photographer with a camera threw himself just in time. His near wheels drove a rival coach into the left gutter. One thought of John Gilpin and the glorious race he rode on the other side of London.

"The award went by points and not by time. Otherwise Judge Moore would have won easily, for he covered ten and a half miles in 39:18, which is a record likely to stand. Martinez De Hoz took two and a half minutes longer than the 40:05 of Vanderbilt's time for the trip."

Commencement clothes for boys!

Commencing with underwear, stockings and shirts.

Boys' shoes, suits and hats.

Vacation clothes, too—sneakers, bathing suits, soft hats and caps.

Boys' motoring dusters and riding breeches.

For big boys and small, everything they wear gathered in a Boys' Store, in each of our stores, to make Summer outfitting easy.

Boys' "Star" blouses and "Star" neglige shirts deserve special mention.

Of course lots of big boys take great pleasure in wearing our youths' suits, sizes 32 to 35 chest.

Three distinct models in youths' suits this Summer.

ROGERS PEET & COMPANY,

Three Broadway Stores.

258 at Warren st
842 at 13th st.
1302 at 34th st.

RING PRIZES FOR AMERICANS.

Judge W. H. Moore Led in Horse Show Awards at London Exhibition.

LONDON, June 14.—The American exhibitors again were prominent to-day in the ring competitions at the Olympia International Horse Show, thirteen prizes going to the horses competing for the visitors from the United States.

Judge William H. Moore of New York led the winners, with two blues among the awards to his stable.

HARVARD NAVY AT RED TOP.

Cambridge Oarsmen Quickly Don Togs and Begin Practice.

Special to The New York Times.

NEW LONDON, Conn., June 14.—Harvard's rowing squad arrived at Red Top, their training quarters at Gale's Ferry, early this evening. The varsity men went up the river on the launch John Harvard and the majority of the freshmen oarsmen astonished the natives along Groton bank by whirling up to quarters in an automobile, fourteen of the young athletes chartering a machine at New London and making the trip across the Thames River on the ferryboat.

About an hour was spent on the course below Red Top and as nearly all of the Cambridge crew is made up of last season's varsity eight they naturally pulled an excellent oar and their watermanship elicited much praise from the spectators along the bank near Red Top.

The two varsity fours, followed the eight, then came the freshmen eight and four oar.

Yale's crews had light practice to-day. Choppy water prevented the oarsmen from pulling down the measured course this evening and Coach Kennedy sent the two eights up stream as far as Allyn's Point and the four oars pulled under the railroad bridge at Montville and manoeuvred over the half-mile course at Haughton's Cove. Yale's freshmen eight underwent another shakeup this evening, J. P. Parsons, son of William H. Parsons of New York City, being tried out in place of Stroke Street, who was substituted for Tucker when the oarsmen came to Broad View.

CORNELL PRACTICING STARTS.

Columbia and Ithaca Oarsmen Enjoy Hot Day for River Work.

POUGHKEEPSIE, N. Y., June 14.—To-day, for the first time this season, the college oarsmen had ideal weather for rowing. With a hot sun beating down on their backs and with a light breeze from the south, the Columbia and Cornell oarsmen were put through practice. There was no attempt at striking a hard pace for a long distance, however. Coach Courtney this evening continued drilling his men at getting away quickly, while Coach Rice of the Columbia crews gave his men trial spurts up stream.

Late this afternoon, Courtney took his two 'Varsity eights down stream two miles, coaching from his launch. The 'Varsity four-oared crew followed the launch and the substitutes paddled down stream leisurely. On the way back to the boathouse the eights were put through the paces of getting away at a signal. The Cornell crews are in fine form and have thoroughly recovered from the trip from Ithaca by train.

The Columbia crews did their practice work in the cove above their houseboat at Crum Elbow. The rival crews here have not come in contact with each other on the river yet, but the New Yorkers have been trying to size up the Ithaca lads through field glasses from the Poughkeepsie side of the river.

BASEBALL, To-day, 4 P. M.—American League Park, N. Y. Americans vs. Chicago.—Adv.

LOSING STREAK IS BROKEN BY ENGLE

Hilltop Left Fielder Bats in Five of His Team's Seven Tallies.

WHITE SOX BEATEN, 7 TO 5

Yankees Pound Walsh and Burns Off the Slab and Rattle Chicagoans Into Costly Errors.

Back to Breezeville, you White Sox! Back to the banks of the balmy Chicago River, the sooty stretches of Cottage Grove Avenue and the reek of the jungle. Back to the home of Bathhouse John and cool your swelling brows in the near-foam whitecaps of your unsalted sea. Back, in a word, to darkest Cook County, and then back up 'way back and sit down. For yesterday, on the hilltop, G. Tweedy Stallings's handy men showed you up. Yes, indeedy. Yesterday the Yankees reaped a red harvest of vengeance for your victories of Friday and Saturday.

Such was the sentiment of 8,000 fans, expressed in various ways, as they streamed out of American League Park yesterday afternoon after seeing the Stallingsites make a human zoo of the Comiskey crew for two and a quarter hours. Great as well as general was the rejoicing, for everybody felt that at last the Yanks had found themselves and never again this season would the Hilltoppers tremble in their boots at the name of the Sox. It was a victory that meant more than the mere game—one whose moral effect, fandom felt, would make itself manifest all Summer. With two banner boxmen driven to cover by the locals, fandom well might look rosily to the future. For Walsh was haunted by the dream he could whip the Yanks two games running, and Burns believed he could drub them whenever he liked without half extending himself. Yet the Yanks smashed both those terrible twirlers off the slab, tallying twice on the first of them and five times on the second. And, though stickwork gave Chicago a run in the fifth and another in the seventh, with a trio of tallies due to fielding and battery errors sandwiched in the sixth, New York already had the game safely stowed away in the locker, and won by a score of 7 to 5.

Claudius Engle, the same who handed that trading-stamp game to the Comiskeyites on Friday, and who on Saturday wasn't a factor in the fight, made full atonement yesterday. With a triple and a homer he batted in five of his side's seven counts, and in the seventh round he captured a horizon-hunter from Purtell, which, uncaught, would have carried the Westerners uncomfortably close to a tie. Maybe Sir Claudius wasn't the plumed knight of the festive gatherings. Then, again, maybe he was. He could have had all the loose change in the crowd had he been on borrowing bent, and possibly a sheaf of yellowbacks. For he broke Gotham's losing streak, and any man who could do that had a nice little niche all ready for him in fandom's hall of fame.

'Twas nip and tuck, and nip again, for two chapters, each side getting a hit, but Elberfeld alone reaching third on his single and steal and a fielder's choice. In the third, a trot placed Atz on first, but he was doubled up by Demmitt's good throw after a gulp of Owen's would-be Texas leaguer. Goose eggs still grinned on the blackboard when Hemphill, one down in that inning, got a nook on a hot hop to the infield. Only a grand running stop by Tannehill held Elberfeld's second hit to a single. Then Engle picked up a cudgel and modestly faced Big Ed.

Nobody expected much from Claudius—certainly Walsh didn't, for he sent him slow twisters alternating with straight swift ones. But Claudius, without a word to a soul, had made a change in his wardrobe. He had left his old clothes in the clubhouse and come on the field in a neat new suit of swatting togs. The new uniform must have been made to measure for him, for when he got Walsh where he wanted him, he bumped the ball not on the nose but on the ear with vigor that sent it careening down the right field foul line all the way to the green gate. Eduardo Hahn dusted after it with a large display of salary-earning, but Hemphill and Elberfeld registered and Claude occupied third before the leather got back to the diamond. There Engle stayed, as Chase zipped the zephyr and Vaughan perished at the first turn.

Chicago got two bingles in the fourth, but a foul fly preceded them, a force hit divided them, and an out at first followed them. Not so New York, though Burns worked in Walsh's place. Knight caromed off Tannehill for a cushion, and went to third when Purtell's wide heave made Blair safe on a sacrifice, scoring because Atz made a wild throw trying for the plate in the same play, Blair making the midway on the second error. Blair let himself be caught without a struggle at third, Tannehill to Burtell, on Brockett's bound, the batter roosting on the choice. Demmitt drew a pass. He was forced at second through White's swift flip after a muff of Hemphill's short fly. Brockett went to third on the play, and kept on for home, counting because Atz again threw wildly in an attempt to double Hemphill at first, Hemp taking second on the error. Elberfeld strolled and worked a double steal with Hemphill. Then Engle made his second terrific swing of the afternoon, hammering out a homer to right centre and completing his team's tallying for the day.

Atz's Texas leaguer and Owen's two-sacker broke the ice for Chicago in the fifth. In the sixth Dougherty's scorching infield rap was followed by Purtell's force hit. Tannehill singled to left, and both those runners recorded when a wide hurl by Knight placed Atz on third. Atz got in on a wild pitch, and then Brockett easily retired Breezeville's pointsmen. In the seventh, Hughes having relieved Brockett, Chicago got her fifth run on Hahn's short single, White's force hit, and Isbell's three-timer.

The score:

NEW YORK.	AB	R	H	PO	A
Demmitt, rf.	3	0	0	1	1
H'phill, cf.	4	2	1	2	0
Elb'f'd, 3b.	3	2	2	2	3
Engle, lf.	4	2	2	3	0
Chase, 1b.	4	0	0	12	0
Vaughn, 2b.	4	0	1	2	1
Knight, ss.	4	1	2	3	3
Blair, c.	4	0	1	3	2
B'kett, p.	2	1	0	0	3
*Cree	0	0	0	0	0
Hughes, p.	1	0	0	0	0
Total	33	7	9	27	13

CHICAGO.	AB	R	H	PO	A
Hahn, rf.	5	0	1	0	0
White, cf.	4	1	1	3	2
Isbell, 1b.	5	0	3	11	0
D'gh'ty, lf.	4	0	1	1	0
Purtell, 3b.	4	1	1	2	3
Tan'hill, ss.	4	1	1	3	2
Atz, 2b.	3	2	1	1	4
Owens, c.	4	0	1	3	0
Walsh, p.	1	0	1	0	1
Burns, p.	0	0	0	0	0
†Altizer	1	0	0	0	0
Fiene, p.	2	0	0	0	2
Total	37	5	11	24	14

*Batted for Brockett in the sixth inning.
†Batted for Burns in the fifth inning.
Errors—Knight, Tannehill, 2; Atz.

New York ....0 0 2 5 0 0 0 0 .—7
Chicago ....0 0 0 0 1 3 1 0 0—5

Two-base hit—Owens. Three-base hits—Engle, Isbell. Home run—Engle. Sacrifice hit—Demmitt. Stolen bases—Elberfeld, 3; Hemphill, 2; White. Left on bases—Chicago, 7; New York, 8. First base on errors—Chicago, 1; New York, 1. Double plays—Demmitt and Chase; White and Isbell. Struck out—By Walsh, 1; by Brockett, 2; by Fiene, 2; by Hughes, 2. Bases on balls—Off Brockett, 2; off Burns, 2; off Fiene, 2. Hit by pitcher—By Fiene, (Elberfeld.) Wild pitch—Brockett. Hits—Off Walsh, 4 in three innings; off Burns, 3 in one inning; off Fiene, 2 in four innings; off Brockett, 8 in six innings; off Hughes, 3 in three innings. Time of game—Two hours and ten minutes. Umpires—Messrs. Kerin and O'Loughlin.

BASEBALL SUMMARY.

SCORES OF YESTERDAY'S GAMES.

AMERICAN LEAGUE.

New York	7	St. Louis	11
Chicago	5	Philadelphia	6
Detroit	1	Cleveland	3
Washington	0	Boston	1

NATIONAL LEAGUE.

New York	2	Philadelphia	7
Cincinnati	1	St. Louis	1
Pittsburg	7	Boston at Chicago, postponed—cold weather.	
Brooklyn	5		

EASTERN LEAGUE.

Jersey City	1	Providence	2
Toronto	0	Montreal	1
Rochester	6	Buffalo at Baltimore, game called in third inning—rain.	
Newark	3		

AMERICAN ASSOCIATION.

Toledo	7	Indianapolis	5
Minneapolis	2	St. Paul	2
Kansas City	7	Milwaukee	3
Columbus	6	Louisville	2

STANDING OF THE CLUBS.

AMERICAN LEAGUE.

	Won.	Lost.	P. C.	1908.
Detroit	30	16	.652	.520
Philadelphia	25	19	.568	.480
New York	23	19	.548	.479
Boston	24	22	.522	.479
Cleveland	22	22	.500	.560
Chicago	19	23	.452	.592
St. Louis	18	26	.409	.549
Washington	14	28	.333	.367

NATIONAL LEAGUE.

	Won.	Lost.	P. C.	1908.
Pittsburg	34	12	.739	.565
Chicago	31	18	.633	.652
Cincinnati	27	23	.540	.566
New York	23	20	.535	.511
Philadelphia	21	23	.477	.488
St. Louis	19	30	.388	.423
Brooklyn	17	28	.378	.348
Boston	13	31	.295	.458

EASTERN LEAGUE.

	W.	L.	P.C.		W.	L.	P.C.
Rochester	27	13	.675	Baltimore	20	23	.465
Montreal	21	19	.523	Jersey City	18	21	.462
Buffalo	21	22	.488	Providence	18	21	.462
Toronto	20	22	.476	Newark	18	22	.450

AMERICAN ASSOCIATION.

	W.	L.	P.C.		W.	L.	P.C.
Indianapolis	34	24	.586	Minneapolis	27	28	.491
Milwaukee	31	24	.564	Toledo	26	28	.481
Louisville	29	27	.518	Kansas City	22	29	.431
Columbus	30	28	.517	St. Paul	20	31	.392

GAMES FOR TO-DAY.

AMERICAN LEAGUE.

Chicago at New York—4 P. M.
St. Louis at Philadelphia.
Detroit at Washington.
Cleveland at Boston.

NATIONAL LEAGUE.

Booklyn at Pittsburg.

EASTERN LEAGUE.

Montreal at Providence.
Toronto at Jersey City.
Buffalo at Baltimore.
Rochester at Newark.

AMERICAN ASSOCIATION.

Kansas City at Columbus.
Milwaukee at Louisville.
Minneapolis at Toledo.
St. Paul at Indianapolis.

Cleveland Wins on Errors.

BOSTON, Mass., June 14.—Cleveland took the third straight game from Boston to-day, 3 to 1, errors being responsible for every run scored. Joss and Arellanes pitched strongly, the latter allowing but three hits. President John I. Taylor of the local club announced after the game that Chester L. Nourse, the Brown University pitcher, signed a contract with Boston to-day and will report to Manager Lake Thursday. Score:

CLEVELAND.	AB	R	H	PO	A
Goode, rf.	4	0	1	2	0
Bradley, 3b.	3	0	0	2	2
Turner, ss.	2	0	0	3	5
Lajoie, 2b.	4	0	0	3	4
H'man, cf.	3	0	0	2	1
Stovall, 1b.	4	1	1	10	2
Easterly, c.	4	1	1	3	0
B. Lord, lf.	3	0	0	2	0
Joss, p.	3	1	0	0	2
Total	30	3	3	27	16

BOSTON.	AB	R	H	PO	A
Niles, 2b.	4	0	0	5	6
H. Lord, 3b.	4	1	0	0	1
Speaker, cf.	4	0	1	3	0
Gessler, rf.	4	0	2	0	0
Wolter, 1b.	3	0	0	10	1
Wagner, ss.	4	0	1	2	5
Hooper, lf.	3	0	0	3	0
Carrigan, c.	3	0	3	2	2
Arellanes, p.	2	0	0	2	3
Total	31	1	7	27	18

Errors—Hinchman, Stovall, Niles, H. Lord, Wagner (2,) Arellanes.

Cleveland ....0 0 1 0 2 0 0 0 0—3
Boston ....0 0 0 0 0 0 0 0 1—1

Sacrifice fly—Bradley. Sacrifice hits—Arellanes, Turner. Double plays—Lajoie, Stovall, and Turner (2.) Left on bases—Cleveland, 4; Boston, 5. First base on balls—Off Arellanes, 2; off Joss, 1. First base on errors—Cleveland, 4; Boston, 1. Struck out—By Joss, 2; by Arellanes, 2. Time of game—1 hour and 30 minutes. Umpires—Messrs. Perrine and Evans.

At Philadelphia.

ST. LOUIS.	AB	R	H	PO	A
M'Al'se, cf.	3	3	2	2	0
H'tzell, rf.	4	3	3	1	0
Pat'son, lf.	5	0	2	3	0
Ferris, 3b.	4	1	1	2	3
Wallace, ss.	4	1	1	3	4
Jones, 1b.	5	0	2	9	0
W'liams, 2b.	5	0	2	1	2
Criger, c.	1	0	0	2	0
Smith, c.	4	1	0	3	0
Howell, p.	0	0	0	1	0
Dineen, p.	2	2	0	0	0
*Criss	1	0	0	0	0
Total	38	11	13	27	9

PHILADELPHIA.	AB	R	H	PO	A
Heitm'r, lf.	1	0	1	1	0
Hartsel, lf.	3	0	1	0	0
Barr, lf.	0	0	0	0	0
Ganley, cf.	5	1	2	2	0
Collins, 2b.	5	0	1	3	2
Murphy, rf.	5	0	1	3	1
Davis, 1b.	5	1	1	8	0
Baker, 3b.	4	2	2	3	4
Barry, ss.	4	0	2	0	3
Liv'st'e, c.	3	2	1	6	2
Dygert, p.	2	0	2	0	0
Coombs, p.	0	0	0	0	0
Morgan, p.	0	0	0	0	0
Vickers, p.	1	0	0	0	1
†Bender	1	0	0	0	0
Total	39	6	13	27	13

*Batted for Howell in third inning.
†Batted for Morgan in the sixth inning.

St. Louis ....0 0 0 3 2 4 0 2 0—11
Philadelphia ....0 3 2 0 0 0 0 0 1—6

Hits—Off Dygert, 3 in four innings; off Coombs, 3 in one and a third innings; off Morgan, 2 in two-thirds inning; off Vickers, 5 in three innings; off Howell, 6 in two innings; off Dineen, 7 in seven innings. Two-base hits—Livingstone, Barry, Hartzell, Wallace, McAleese, Paterson. Three-base hits—McAleese, Ganley. Double play—Williams, Wallace, and Jones. Stolen bases—Heitmuller, Baker, McAleese, Ferris. Struck out—By Dygert, 2; by Vickers, 1; by Howell, 2; by Dineen, 2. Left on bases—Philadelphia, 8; St. Louis, 6. First base on balls—Off Dygert, 1; off Coombs, 2; off Morgan, 1; off Dineen, 1. First base on error—St. Louis 1. Hit by pitcher—By Dygert, 1; by Coombs, 1; by Howell, 1. Time of game—Two hours and eight minutes. Umpires—Messrs. Hurst and Connelly.

At Washington.

WASHINGTON.	AB	R	H	PO	A
Browne, lf.	3	0	3	0	1
Conroy, 3b.	3	0	0	1	3
Del'h'ty, 2b.	1	0	0	1	0
Don'hue, 1b.	2	0	1	3	0
Milan, cf.	2	0	0	0	0
Ung'b, rf.	2	0	1	2	0
M'B'de, ss.	2	0	0	4	0
Street, c.	2	0	1	4	2
Gray, p.	1	0	0	0	1
Total	18	0	6	15	7

DETROIT.	AB	R	H	PO	A
M'Int're, lf.	3	1	1	1	0
Bush, ss.	2	0	0	1	2
Crawf'd, cf.	2	0	1	1	0
Cobb, rf.	2	0	2	0	0
Mor'ty, 1b.	2	0	0	5	1
O'Leary, 3b.	2	0	1	1	2
Sch'fer, 2b.	2	0	1	3	3
Stanage, c.	2	0	2	2	2
Willetts, p.	2	0	0	1	1
Total	19	1	8	15	11

Detroit ....1 0 0 0 0—1
Washington ....0 0 0 0 0—0

Called owing to rain.

Sacrifice hit—Bush. Double plays—Bush, Schaefer, and Moriarty: Schaefer and Moriarty. Left on bases—Washington, 5; Detroit, 4. First base on balls—Off Willets, 2. Struck out—By Gray, 3; by Willets, 2. Time of game—One hour and five minutes. Umpires—Messrs. Egan and Sheridan.

Brown, 4; Amherst, 2.

PROVIDENCE, R. I., June 14.—Brown defeated Amherst on Andrews Field to-day, 4 to 2. Poor fielding by the Amherst infield in the first inning was responsible for Brown's start of 2 runs, and a hitting streak in the fourth gave the home team 2 more. The score by innings:

											R.	H.	E.
Brown	2	0	0	2	0	0	0	0	0	—	4	3	2
Amherst	1	0	0	0	1	0	0	0	0	—	2	4	3

Batteries—Warner, Staff, and Raymond; Vernon and Henry.

Is Your Summer Wardrobe Complete?

If not, visit our stores. A few suggestions:

Fancy Fabric Suits
Blue Serge Suits
Gray Serge Suits
Crash Suits (2 piece)
Homespuns (2 piece)
Fancy Worsteds (2 piece)
Raisproof Dust Coats
Cravenette Raincoats
Thin Office Coats

Cool Negligee Shirts
Fancy Pleated Shirts
All Summer Neckties
Athletic Underwear
Walking Sticks, Bags
Belts, Suit Cases
Sennit Straw Hats
Milan Straw Hats
Bangkoks, Panamas

in endless variety, at popular prices.

Hackett, Carhart & Co

265 Broadway near Chambers St.
841 Broadway at 13th St.

TWO ERRORS HELP GIANTS WIN GAME

"Bugs" Raymond Gets Revenge from Reds by Allowing Them Four Hits.

O'HARA'S BATTING EYE KEEN

His Single and Devlin's Long Fly in Second Inning Aid in Scoring New York's Two Runs.

Special to The New York Times.

CINCINNATI, June 14.—"Bugs" Raymond got revenge on Griffith's Redlegs here this afternoon for the trouncing that they administered to him on Friday, when they drove him off the rubber. To-day, however, "Bugs" was going some, and four hits were all that the Reds could garner, and it was not really "Bug's" fault that the Reds scored, for had George Schlei been able to prevent a stolen base, the Reds would have been humiliated with a shut-out. The Giants did not do very much better, but they did well enough to win, and that counts.

Two errors and a hit allowed the Giants to score their two runs.

Once more O'Hara was the star in the hitting rôle, and had his comrades not been careless on the bases O'Hara's bingles would have put a decidedly larger margin to the Giants' victory.

In the second inning the Giants were lucky when Downey threw Murray's grounder wild and "Redtop" was safe. Then O'Hara drove a single to right, and Murray tried for third. Mitchell's long throw got away from Lobert, and before he could recover it Murray had scored and O'Hara was safely camped on third. Devlin's long fly to Oakes brought him over the pan. Bridwell and Schlei both failed to reach first.

The Reds had one chance to score, and they managed to escape a shut-out. In the sixth inning, after one man was out, Bescher singled, and immediately stole second. Then Raymond made a wild pitch that sent Bescher to third, and Egan singled, scoring Bescher. Oakes walked, but Lobert forced Egan. The score:

NEW YORK.	AB	R	H	PO	A
Tenney, 1b.	4	0	0	16	1
Doyle, 2b.	4	0	1	1	4
Herzog, rf.	3	0	1	0	1
Murray, lf.	4	1	1	1	0
O'Hara, cf.	3	1	2	0	0
Devlin, 3b.	2	0	1	2	5
B'dwell, ss.	3	0	0	4	2
Schlei, c.	3	0	0	2	2
Raym'd, p.	3	0	0	0	2
Total	29	2	5	27	16

CINCINNATI.	AB	R	H	PO	A
Bescher, lf.	4	1	1	2	0
Egan, 2b.	4	0	2	4	1
Oakes, cf.	3	0	0	3	0
Lobert, 3b.	4	0	0	0	0
Mitchell, rf.	2	0	0	2	1
Hob'zel, 1b.	2	0	0	10	0
M'Lean, c.	3	0	0	5	2
Downey, ss.	3	0	1	1	3
Gasper, p.	2	0	0	0	2
*Huggins	1	0	0	0	0
Rowan, p.	0	0	0	0	0
Total	28	1	4	27	9

*Batted for Gasper in eighth inning.
Errors—Egan, Mitchell, Downey.

New York ....0 2 0 0 0 0 0 0 0—2
Cincinnati ....0 0 0 0 0 1 0 0 0—1

Sacrifice hit—Hoblitzel. Sacrifice fly—Devlin. Stolen bases—Bescher, Egan. Double play—Devlin and Tenney. Struck out—By Gasper, 4; by Raymond, 2. Bases on balls—Off Raymond, 2. Wild pitches—Raymond, 2. Hit by pitcher—By Rowan, (Herzog.) Hits—Off Gasper, 5 in eight innings; off Rowan, none in one inning. Time of game—One hour and forty-five minutes. Umpires—Messrs. Klem and Kane.

Pirates Win Slugging Match.

PITTSBURG, June 14.—Pittsburg won a slugging match from Brooklyn to-day by a score of 7 to 5. Adams allowed six hits in the first inning and was replaced by Willis, who kept the hits fairly well scattered. In the fifth inning, with the bases full, Pastorius made a wild throw to the plate, letting in two runs. Miller batted in four of the locals' runs. The victory to-day made thirteen straight that Pittsburg has won. Score:

PITTSBURG.	AB	R	H	PO	A
B'beau, 3b.	5	1	2	1	2
Leach, cf.	2	1	1	1	0
Clarke, lf.	3	2	2	0	0
Wagner, ss.	3	2	2	0	7
Abst'n, 1b.	3	0	0	13	0
Miller, 2b.	3	0	2	2	3
Wilson, rf.	4	0	1	3	0
Gibson, c.	4	0	0	2	1
Adams, p.	0	0	0	0	0
Willis, p.	4	0	1	0	2
Total	31	7	10	27	12

BROOKLYN.	AB	R	H	PO	A
Burch, cf.	5	1	2	1	0
Clement, lf.	5	1	1	3	1
Hummel, 1b.	5	1	2	9	0
Alp'm'n, 2b.	5	2	4	3	3
Lennox, 3b.	4	0	1	2	2
Lumley, rf.	4	0	2	1	0
M'Mil'n, ss.	5	0	2	2	4
Bergen, c.	5	0	1	2	3
Pastor's, p.	4	0	1	0	1
Total	42	5	16	24	16

Errors—Wilson, Pastorius.

Pittsburg ....3 0 0 0 4 0 0 0 .—7
Brooklyn ....3 0 1 0 0 0 0 1 0—5

Two-base hits—Barbeau, Leach, Burch. Three-base hits—Miller, Alperman. Hits—Off Adams, 6 in one inning; off Willis, 10 in eight innings. Sacrifice hit—Lennox. Stolen base—Burch. Double play—Wagner and Abstein. Left on bases—Pittsburg, 6; Brooklyn, 12. First base on balls—Off Pastorius, 6; off Willis, 1. First base on errors—Brooklyn, 1. Struck out—By Pastorius, 3; by Adams, 1; by Willis, 2. Time of game—One hour and thirty minutes. Umpires—Messrs. Cusack and Johnstone.

At St. Louis.

PHILADELPHIA.	AB	R	H	PO	A
Shean, 2b.	4	1	1	2	0
Grant, 3b.	4	1	2	2	1
Magee, lf.	2	2	1	1	0
Titus, rf.	4	0	2	4	0
B'nsf'd, 1b.	4	1	1	6	1
D'n'ger, cf.	4	1	1	2	0
Doolin, ss.	2	0	0	1	2
Dooin, c.	4	0	1	0	1
Moore, p.	4	1	1	1	2
Total	32	7	10	27	7

ST. LOUIS.	AB	R	H	PO	A
Byrne, 3b.	5	1	2	1	2
Ellis, lf.	3	0	1	4	0
Bresn'n, cf.	5	0	1	1	0
Kon'chy, 1b.	4	0	0	11	0
Evans, rf.	3	0	0	3	0
Phelps, c.	1	0	0	6	0
Hulswitt, ss.	4	0	1	0	2
Gilbert, 2b.	2	0	0	1	4
More, p.	2	0	0	0	3
*Shaw	1	0	0	0	0
†Delehanty	1	0	0	0	0
Rhodes, p.	0	0	0	0	1
Higgins, p.	0	0	0	0	0
Total	31	1	5	27	12

*Batted for More in seventh inning.
†Batted for Rhodes in eighth inning.

Philadelphia ....0 0 2 0 0 3 2 0 0—7
St. Louis ....0 0 1 0 0 0 0 0 0—1

Two-base hits—Moore, Titus. Three-base hit—Magee. Sacrifice hits—Shean, Doolin, Magee. Sacrifice flies—Grant, Titus. Double play—Dooin and Doolin. Stolen bases—Magee, 2; Ellis. Hit by pitcher—By More, 1; by Moore, 3. Wild pitch—More. Bases on balls—Off Moore, 5; off More, 3. Struck out—By Moore, 5; by More 2; by Rhodes, 1. Hits—Off More, 9 in seven innings; off Rhodes, 0 in one inning; off Higgins, 1 in one inning. Left on bases—St. Louis, 11; Philadelphia, 7. Time of game—One hour and fifty minutes. Umpires—Messrs. Emslie and O'Day.

ENDURANCE RUN ENDS.

Contestants in Catskill-Berkshire Tour Arrive Here Ahead of Time.

All of the cars entered in the three-day Catskill-Berkshire tour finished well within the scheduled time last evening, arriving at the Automobile Club of America before 6 o'clock. The Stevens-Duryea, in which Frank Eveland set the pace for the contestants, was first to reach the finishing point, and the other cars straggled in a few minutes apart, from 30 to 45 minutes ahead of time.

It was reported from Pittsfield yesterday that the Stevens-Duryea car frightened a horse attached to a doctor's carriage. The contestants say it was not the Stevens-Duryea, but another car that frightened the animal. The horse jumped a fence, dragging the carriage after it, and the doctor was slightly injured.

The scores will not be known until to-day. Two protests were made, and the judges will need time to consider them. While it is not known who made the protests, it is generally supposed that Frank Eveland has protested the penalizing of his car fourteen points at Catskill. The car had twenty-two minutes at the Catskill control and one minute before he was to leave it was found the supply of gasoline had run out. The nature of the other protest cannot be conjectured.

The majority of the cars finished with perfect scores. William C. Poertner, in his National, was with the first division to arrive in New York, and the Oldsmobile, with C. H. Larson and party, kept right along with the pacemaker the last leg of the journey. The trip was an ideal one, the only drawback being the rainstorm of yesterday, which made the roads bad. The run yesterday was 150 miles. The start from Pittsfield was made early in the morning, and shortly after noon the motor car caravan pulled into Poughkeepsie, where luncheon was had. The run from Poughkeepsie to Peekskill was over bad roads, but from there on the driving was pleasant. The women in the party enjoyed the trip throughout.

More than twenty-five cars started yesterday morning in the annual tour of the Maxwell-Briscoe Motor Club. The route of the tour extends through several States, with Atlantic City as the objective point before the return journey is commenced.

The tourists were entertained at luncheon by the Maxwell-Briscoe Motor Company, and shortly after 1 o'clock started for Waterbury, Conn., the first night control. The cars will leave Waterbury early to-day and make a leisurely run through the Berkshire Mountains, stopping at night at Stockbridge, Mass. A handsome trophy will be awarded by the club to the car making the best individual score.

FORD CAR AT RAWLINS, WYO.

No. 2 Crosses Platte River on Railway Bridge—Shawmut Held Up.

Special to The New York Times.

RAWLINGS, Wyo., June 14.—Ford Car No. 2 reached here from Laramie, a distance of 120 miles, at 8:55 P. M., leaving Laramie at 6:45 A. M. The roads were very heavy, owing to the rains. The car crossed the Platte River Railway Bridge at Fort Steele, the Union Pacific granting permission. The Shawmut car will be tied up at Fort Steele, having failed to get a permit to cross the bridge. They have wired Omaha for permission to cross.

The Ford car will have a pilot to Green River. Ford Car No. 1 arrived at Medicine Bow, sixty miles east of here, at 8 P. M., and will remain there until tomorrow. The red desert country is almost impassable owing to heavy rains. Bridges and culverts are in bad shape from here west.

DENVER, Col., June 14.—The Acme car arrived at Denver to-night, after being delayed at Quinter, Kan., by the breaking of its Jack shaft.

MARSHALL, Mo., June 14.—The Itala car in the ocean-to-ocean automobile race arrived to-day considerably damaged. While crossing the Missouri River on the railroad bridge at Glasgow the car was struck by a freight train, which knocked off the gasoline tank and damaged the front axle. The car will likely reach Kansas City to-morrow.

Press Club Sporting Carnival.

An elaborate programme of sports has been arranged for the athletic carnival of the New York Press Club Athletic Association, which will be held at American League Park on Saturday, June 26. The events scheduled number 20, and include everything from sprints to middle distance runs and track events, with a Gaelic football match as a special feature. The prizes for the races have been donated by The New York American, New York World, Oil City Derick, New York Tribune, Brooklyn Daily Eagle, New York Journal, Leslie's Weekly, Pittsburg Gazette-Times, Brooklyn Standard-Union, Frank A. Munsey, Charles J. Dieges, International League of Press Clubs, Irish-American Athletic Club, William J. Buttling, for Brooklyn Lodge No. 22, Elks; A. G. Spalding, McClure's Magazine, Commissioner W. E. Stillings, William J. Wright, New York Commercial, and New York Press Club. The prizes offered are probably as handsome as any ever given for similar events in New York City. There will be gold, silver, and bronze medals, together with cups and diamond scarf pins and watches of rare merit.

Power Boats Racing to New York.

HAMILTON, Bermuda, June 14.—The power boats Heather, Ilys, and Insep started from the Farewell Buoy at 10:09 this morning on the return race to New York. The signal to get away was given by J. W. Shepard and the boats passed the mark in the order named. As they disappeared from view the Ilys was in the lead.

White Rock

Every bottle opened is a revelation of purity and healthfulness.

"The World's Best Table Water"

OLD CROW

OLD-FASHIONED HAND-MADE SOUR MASH

STRAIGHT PURE RYE

The Standard of Rye Whiskey

Guaranteed Pure Rye Whiskey Under National Pure Food Law Serial Number 2163

NOT BLENDED

NOT ADULTERATED

SOLD ONLY IN BOTTLES

NEVER SOLD IN BULK

WE ARE THE LARGEST BOTTLERS OF OLD-FASHIONED HAND-MADE SOUR MASH STRAIGHT PURE RYE WHISKEY IN THE WORLD

H. B. KIRK & CO., New York, N. Y.

Smith Knocks Out Newsboy Goodney.

The ten-round match between Sammy Smith of Philadelphia and Jack Goodney, the "fighting newsboy," which was the feature of the Bedford Athletic Club programme in Brooklyn last night, resulted in a sensational knockout that greatly alarmed the promoters of the bout for a time, Goodney, knocked out in the fifth round, being unconscious for five minutes. The bout was fast, and in Smith's favor from the start.

Mango Whips Jeff O'Connell.

Frank Mango forged ahead of Jeff O'Connell in their ten-round go at the Olympic Athletic Club last night because of his aggressiveness alone. O'Connell's defensive work was good, but he didn't stop all of Mango's wallops, hence his place in the lower scale. It was a fairly fast go all the way, with Mango slightly in the lead.

Hurley and Griffin to Repeat.

For the third time in their career "Battling" Hurley and Charlie Griffin of Australia will get together at the Fairmont Athletic Club on Friday evening. In the two former bouts it was hammer and tongs from the first gong until the end of the bout, and neither man was able to gain an advantage.

AUTOMOBILES.

Say you saw it in The Times.

Read the attractive bargains in second-hand automobiles offered in the "Automobile Exchange" in next Sunday's Times.

For Sale.—Two-ton Reliance gasoline truck just overhauled; particularly suitable to moderate loads at good speed. Can be seen at Burkhart-Mills Garage, 82d St. and Broadway.

Auto Tires "Seconds"

These Morgan & Wright "Seconds" are equal in every way to first quality tires. We quote low prices on high grade tires, call them "Seconds" and say "not guaranteed," but the quality is there, and if, upon receipt, they are not satisfactory, return them, and money will be refunded.

Size.	Round Casing.	Tube.
28x2½	$8.50	
30x3	11.80	2.90
30x3½	17.35	3.95
32x3½	18.45	4.15
34x3½	20.00	4.45
30x4	23.50	4.80
32x4	25.25	5.10
34x4	27.00	5.40
36x4	28.75	5.65
34x4½	34.20	6.65
36x4½	36.25	7.05
36x5	44.60	

Other sizes in stock at proportionate prices. Write for complete list of Casings and Inner Tubes.

N. Y. SPORTING GOODS CO.
17 Warren St., near Broadway.

REPUBLIC TIRES

What good is a thick tread if it blisters off the canvas? Republic treads don't loosen.

Republic Rubber Company of New York,
229 West 58th Street,
New York.

AUTO BARGAINS

We are the largest dealers in the world in new and second hand cars, all makes, large or small. Enormous stock of high-grade cars. Great reductions in prices. Times Sq. Bulletin (single copies free) gives complete list of 300 autos on hand.

TIMES SQUARE AUTO CO.
New York, 215-217 W. 48th St., near B'way,
Chicago, 1332-4 Michigan Av.
St. Louis, N. W. Cor. Pine & 18th Sts.

Automobiles

Ready Reference for Buyers

ALCO — American Locomotive Company, 1,886 Broadway. Tel. 5300 Col.
AUTO BARGAINS — Every make. New & 2d hand. PRICES THE LOWEST. Broadway Auto Exchange, 239-245 W. 56th St.
BENZ — Benz Auto Import Co. of America, 1,599 to 1,601 Broadway, N. Y.
BUICK — Motor Co., B'way, bet. 55th & 56th Sts. Phone 4040 Col.
CADILLAC — Cars, Parts, Repairs, Garage, Columbus Circle. Tel. 5010 Col.
COATES — GOSHEN. Dup. parts on hand; best make. 1,912 B'way. Tel. 2719 Col.
CORBIN — 1,888 Broadway, (63d St.) 'Phone 5903 Columbus.
ELMORE — A. Elliott Ranney Co., B'way at 61st St., N. Y. Phone 3850 Col.
FRONTENAC — Abendroth & Root Mfg. Co., 1,621 B'way. Phone 5177 Col.
KISSEL KARS — Kissel Motor Car Co. of N. Y., 1,875-1,877 Broadway.
KNOX — Knox Automobile Company, 1966-1968 Broadway. 'Phone 4336 Col.
LOZIER — 56th St. and Broadway. Telephone 3892 Columbus.
MATHESON — Matheson Automobile Co., 1886-1888 Broadway, cor. 62d St. Tel. 6355 Col.
MOON — Moon Motor Car Co. of N. Y. 1,761 Broadway. Tel. 6995 Col.
NATIONAL — Poertner Motor Car Co., 1922 B'way. (64th St.) Phone 5986 Col.
OAKLAND — 40 H. P. $1,600. 20 H. P. $1,250. 1785 Broadway at 58th St. Tel. 477 Col.
OVERLAND — $1,250, $1,500. 6 cyl. $2,250. 1,657 B'way. Tel. 5598 Col.
Palmer-Singer Cars — Palmer & Singer Mfg. Co. 1620-22-24 B'y. Tel. 5030 Col.
Pennsylvania — J. M. QUINBY & CO., 21-39 Division St., Newark, N. J.
PULLMAN — Cimiotti Bros., 1,855 Broadway. Telephone 1772 Columbus.
RENAULT — Renault Freres, B'way & 57th St. P. Lacroix, Gen. Mgr. Tel. 3004 Col.
"SIMPLEX" — "Made in New York City." Factory, 614 E. 83d St. Tel. 2142 79th.
STEVENS-DURYEA — A. G. Spalding & Bros., 29 W. 42d. Tel. 433 Bryant.
WHITE — WHITE CO., B'way & 62d St. Phone 3952 Col.

Accessories.

MONOGRAM OIL — "Best for Your Engine." For sale at all Garages.

Auto Tires and Supplies at Cut Prices. Catalogue free. E. J. Willis Co., 8 Park Place.

MOTOR BOATS.

GRAY MOTORS

6 HORSE POWER COMPLETE 89.50 IMMEDIATE DELIVERY. F. O. B. Detroit

1, 2 and 3 cylinders. 3 to 30 horse power. Made in the largest and most up-to-date plant in the world devoted exclusively to building two-cycle marine motors. Guaranteed by a responsible concern.

IMMEDIATE DELIVERY

Visit our show room. See a full line.
GRAY MOTOR CO., Detroit, Mich.
Big Stock at New York Agency.
H. G. DIEFENDORF, 30 Church St., N. Y.

HORSES AND CARRIAGES.

A Rare Opportunity.—Changing from horses to automobile forces a sale of a first-class pair of horses, 16 hands high, in perfect condition; also silver mounted hand-made harness and a victoria, built by Brewster & Co., together with a brougham. Ask for Mr. Jas. Ryan, at the stables of John Doyle, 138 West 54th St.

Horses, dogs boarded on farm one hour Grand Central. Box 98 Sherman Park, N. Y.

Truck horse and drver to hire; $3 per day. 19 Renwick St.

THE TURF.

RACING TO-DAY

BROOKLYN JOCKEY CLUB

Special train leaves E. 34th St. at 12:50 P. M. Trains from N. Y. side of Brooklyn Bridge via 5th Av. Culver "L" road, Subway passengers transfer at Atlantic Av. Station for "L" road. Trolley from Park Row and Williamsburg Bridge.

ST. L. S. W. RY.
1st Consol. 4s
1932
A Listed Bond of a Dividend paying road to yield
5.45%
Special Circular on request
Plympton, Gardiner & Co.
MEMBERS N. Y. AND CHICAGO STOCK EXCHANGES.
27 WILLIAM ST., NEW YORK. 232 LA SALLE ST., CHICAGO.

Wanted
25 Am. Caramel Com.
100 Am. Coal Products.
200 E. W. Bliss Com.
50 Barney & Smith Car Pfd.
100 Childs Com.
100 Federal Sugar Pfd.
100 Hartford Carpet Com.
100 Ingersoll-Rand Pfd.
100 Ingersoll-Rand Com.
100 Mahoning Investment.
200 Pope Manufacturing Com.
100 Pope Manufacturing Pfd.
100 Niles-Bement-Pond Pfd.
50 Trow Directory.
For Sale
100 Am. Manufacturing.
40 By-Products Coke Corp.
25 Childs Pfd.
100 Niles-Bement-Pond Com.
22 Realty Associates.
60 Standard Paint Co.
100 Union Ferry Co.
100 U. S. Industrial Alcohol Pfd.
100 U. S. Industrial Alcohol Com.
Hallowell & Henry
Tel. Broad 4998. 52 Beaver St., N. Y. C.

NEW YORK
We offer for sale several issues of
TAX EXEMPT
bonds issued by Cities of this State
PRICE AND PARTICULARS UPON APPLICATION
A. B. Leach & Co.
149 BROADWAY, NEW YORK

WE WILL SELL:
300 American Stogie, Com.
$5,000 Amer. Union Tel. 5s, 1957
100 Cincinnati Northern
100 C. G. Gunther's Sons 1st & 2nd Pfd.
80 Int. Silver, Common
25 Kansas City Mex. & Orient, Com. & Pfd.
$10,000 Lackawanna Iron & Steel 5s
200 Pere Marquette, Com.
3 Security Trust Co. of Delaware
100 Standard Coupler, Com.
150 Tri-City Ry. & Light, Com.
100 Wells Fargo Express.
J. K. Rice, Jr. & Co.
Miscellaneous Securities
33 WALL ST., NEW YORK
Telephones 2460-1-2-3-4-5-6 Hanover

Bertron, Griscom and Jenks
BANKERS
40 Wall Street, New York. Land Title Bldg., Philadelphia.
INVESTMENT SECURITIES

Tidewater 6% Notes, 1913.
Cin., Ham. & Dayton 4% Notes, 1913.
Central Pacific Refd 4s, 1949.
Central Pacific 3½s, 1929.
Southern Pac. 1st Refd 4s 1955.
Paterson & Co. BONDS Traction, Gas. Inactive Railroads
Tel. 1985-6-7 Rector. 20 BROAD ST., N. Y.

NEW YORK CITY BONDS
N. W. HARRIS & CO
BANKERS
Pine Street, Corner William
NEW YORK

William P. Bonbright & Co.
Members of New York Stock Exchange
Investment Bankers.
Foreign Exchange. Letters of Credit
24 Broad Street, New York
Colorado Springs Colorado. London England.

BROWN BROTHERS & CO.,
59 WALL STREET.
Orders Executed on the
New York, Philadelphia, Boston & Baltimore
Stock Exchanges.

Morris & Holden
BANKERS
45 Wall Street New York Telephones 6236 & 6237 Hanover
INVESTMENT BONDS AND COMMERCIAL PAPER.

SLADE & BOYER
BANKERS
Members New York Stock Exchange
30 Broad Street

Wanted.
American Spirits Manufacturing Co. 1st 6's.
W. New York & Penna. 5's.
Keokuk & Des Moines 5's.
BLAKE & REEVES
Tel. 1504 John 34 Pine St., New York.

Freeman, Rollins & Co.
BANKERS AND BROKERS.
Members New York Stock Exchange.
25 BROAD ST., NEW YORK.
50 CONGRESS ST., BOSTON.

FINANCIAL MARKETS

Stocks in Irregular Movements—Call Money Rates, 1½@2 Per Cent.

STEEL'S NEW HIGH RECORD

Sharp Rise in Wabash Preferred Shares—Heavy Shipment of Gold to Japan.

Yesterday's stock market as a whole was without definite tendency. Prices were heavy in the morning, strong around midday and for a part of the afternoon, and heavy again at the close under rather general but moderate selling. This lack of purpose in the market arose in no way from colorless news, for almost without exception the various items in the day's budget were distinctly favorable. A sharp advance in United States Steel common to a new high record price and a striking rise in Wabash preferred, along with corresponding movements in a half dozen other issues, were without effect upon the rest of the list. In connection with the renewed activity in Steel securities, it was reported that negotiations for the listing of these shares upon the Paris Bourse in the form of the stock of a holding company were progressing satisfactorily, although slowly, and that attacks upon the procedure by a certain section of the French press were of the kind that invariably accompany the flotation of new securities in the Paris market. By all odds the most important news bearing upon the steel and iron situation, however, was that direct from the mills. This included announcements of the reopening of coking ovens upon a large scale, the blowing in of furnaces in a number of the larger plants and notification to the trade by one of the biggest of the independent companies of an advance of $2 a ton in billets, this being the first public move of the kind since the establishment of the open market for steel products some months ago. While the evidences of improvement in the steel and iron trade are more striking in their nature, and, therefore, subject to greater prominence, it is, nevertheless, true that betterment in all lines of business is progressing as certainly, if more quietly. An additional reason for the advance in Wabash issues was put forth yesterday in the gossip on the floor of the Stock Exchange that the Steel Corporation desired to secure the property. This widens the choice of explanations for the daily movements in these shares, for among the aspirants now named by Wall Street for control of this somewhat shopworn property are in addition the Steel Corporation, the Lackawanna, and the Canadian Pacific. Serious reports from the railroad world were again encouraging, for in addition to uniformly favorable returns of earnings for the first week in June the New Haven typified prevailing conditions in its announcement of a restoration of the wage cuts of from 5 to 10 per cent. enforced some time ago. Wheat markets were quiet and lower and the cotton market stronger.

In spite of the very large increase in loans reported by the Clearing House banks on Saturday, call money rates ruled between 1½ and 2 per cent. as usual, and time money quotations were unchanged. A transfer of $2,250,000 gold from the Sub-Treasury to San Francisco, representing a shipment to Japan, was for London account. European money markets were firm, with business on foreign markets maintaining the activity which led to last week's firmer discounts at all important centres.

CALENDAR FOR TO-DAY.

BOOKS CLOSE.

Albany & Susquehanna Railroad.
American Cigar Co. preferred.
American Pipe Construction Co.
American Snuff Co. common and preferred.
American Tobacco Co. preferred.
Boston, Revere Beach & Lynn Railroad.
Butte Electric and Power Co.
Detroit & Mackinac Railroad on preferred.
Duluth Edison Electric Co.
Esperanza Mining Co.
J. H. Dunham Co. first and second preferred.
Kansas National Gas Co.
Lansing Fuel and Gas Co.
Little Schuylkill Navigation Railroad and Coal Co.
Manila Electric Railway & Light.
Montauk Bank, Brooklyn.
Mutual Trust Co. of Westchester County.
New York & Harlem Railroad.
New York, Lackawanna & Western Railroad.
Niagara Navigation Co.
North American Co.
Pittsburg, Fort Wayne & Chicago Railway (special stock.)
Reading Traction Co.
Rensselaer & Saratoga Railroad.
Royal Baking Powder Co. common and preferred.
Rubber Goods Manufacturing Co. preferred.
Sears-Roebuck Co. preferred.
Shannon Copper Co. rights.
Twin City Rapid Transit Co. preferred.
Union Passenger Railway, Philadelphia.
United Traction & Electric Co. of Providence.
West Philadelphia Passenger Railway.

DIVIDEND PAYABLE.

American Railways Co., Philadelphia.
Appleton & Co.
Borden's Condensed Milk Co. preferred.
Boston Woven Hose and Rubber Co. preferred.
British Guiana Gold Concessions preferred.
Canadian Colored Cotton Mills.
Central Trust Co. special dividend.
Consolidated Gas Co. of New York.
Crex Carpet Co.
Diamond Match Co.
E. du Pont de Nemours Powder Co. on common.
Equitable Illuminating Co. of Philadelphia on preferred.
Fonda, Johnstown & Gloversville Railroad on preferred.
General Electric Co.
Globe Soap Co. on first preferred.
Golden Star Mines.
Kerr Lake Mining Co.
Laclede Gas Light Co on common and preferred.
Lynchburg Traction & Light.
McKinley-Darragh-Savage Mines.
Montreal Cotton Co.
National Lead Co. on preferred.
Northern Ohio Traction & Light Co.
Philadelphia Electric Co.
Portland Railway, Light & Power Co. on preferred.
Standard Oil Co.
Woman's Hotel.

SPECIAL MEETING.

Milanders Newman Co.

MONEY AND EXCHANGE.

Money on call on Stock Exchange collateral loaned at 1½@1⅞ per cent., with the last loan at 1½ per cent. Most of the day's loans were made at 1¾ per cent.

Time money rates, 2¼@2½ per cent. for sixty days, 2½@2¾ per cent. for ninety days, 3@3¼ per cent. for four months, 3¼@3½ per cent. for five months, and 3½@3¾ per cent. for six months.

Mercantile paper rates, 3½@4 per cent. for sixty to ninety day's indorsed bills receivable, 3½@4 per cent. for choice four to six months' single names, and 4½@5 per cent. for others.

Private discount rates at foreign centres: London, 1⅞ per cent., unchanged; Paris, 1¾ per cent., up ¼ per cent.; Berlin, 3 per cent., up ⅛ per cent.

New York Clearing House statement: Exchanges, $174,691,331; balances, $9,458,064; Sub-Treasury debit balance, $719,611.

Sterling exchange was steady, with demand quoted at $4.8770@$4.8775, sixty days at $4.8585@$4.8595, and cables at $4.8790@$4.8795.

Continental bills were quoted as follows: Francs, 5.16¼ less 1-64@5.16¼ plus 1-32 for cables, 5.16¼ less 1-16@5.16¼ less 1-32 for sight, and 5.18⅛ less 1-32@5.17½ less 3-32 for sixty days; reichsmarks, 95½ less 1-32@95½ plus 1-64 for cables, 95 7-16 less 1-32@95 7-16 plus 1-64 for sight, and 94⅞ less 1-32@95 for sixty days.

Exchange on New York at Boston was par; Chicago, 35c premium; St. Louis, 45c premium; New Orleans, commercial, 20c discount; bank, $1 premium; San Francisco, 10c premium; St. Paul, 55c premium.

NEW YORK STOCK EXCHANGE—Monday.

Total sales June 14, 1909.......... 750,036
From Jan. 1, 1909.......... 90,050,230
Corresponding period last year.......... 80,871,690

Closing. Bid.	Ask.	Sales.		First.	High.	Low.	Last.	Net Change.
16	16¼	2,570	Allis-Chalmers	16	16¼	16	16	...
54	54⅛	7,300	Allis-Chalmers pf	52⅝	54⅛	52⅝	54	+1¼
85⅝	85⅞	15,525	*Amalgamated Cop	85¾	86¼	85⅝	85⅞	+ ½
43⅞	44	600	Am. Agricul. Chem	43⅞	44¼	43⅞	44	...
42¼	42⅜	8,200	Am. Beet Sugar	43¼	43¼	42	42½	− ½
96	97	100	Am. Beet Sugar pf	97	97	97	97	+ ½
12¾	13	5,400	Am. Can	12¾	13⅛	12⅝	12¾	...
84	84½	2,405	Am. Can pf	84⅝	85	84¼	84¼	− ¼
56½	57	2,300	Am. Car & Foundry	56⅝	57	56½	56⅝	+ ¼
74¾	75	7,600	Am. Cotton Oil	76	76	74	74⅝	− ⅜
42	42¾	300	Am. Hide & Leath.pf	42¾	42¾	42⅝	42⅝	− ⅛
40¼	40½	6,108	Am. Ice Securities	39¾	40⅞	39⅝	40¼	+1¼
19½	19¾	4,160	*Am. Linseed	19½	20	19⅛	19½	...
46½	47	5,650	*Am. Linseed pf	47¾	47¾	46½	46½	− ⅝
60½	61	1,300	Am. Locomotive	61¼	61¼	60½	60½	−1
117	118	405	Am. Locomotive pf	117¼	117⅝	117¼	117⅝	− ½
9¾	10	100	Am. Malt	9⅝	9⅝	9⅝	9⅝	− ¼
55¼	55¾	100	Am. Malt pf	55¼	55¼	55¼	55¼	+ ¼
95½	95⅝	8,900	Am. Smelt. & Ref	95⅛	96	95⅛	95¾	+ ⅜
110½	111	800	Am. Smelt. & Ref. pf	111¼	111½	110⅝	110⅝	−1⅛
88	88½	100	Am. Smelt. Sec. pf B	88	88	88	88	− ½
131	131¼	300	Am. Sugar Ref	131¼	131½	131	131	−1
142¼	142½	4,327	Am. Tel. & Tel	142⅜	142½	142¼	142½	+ ½
102¾	103	900	Am. Tobacco pf	103	103	102¾	102⅞	+ ⅜
35½	36½	300	*Am. Woolen	36⅛	36⅛	35½	35½	−1⅜
107	107¾	1,000	*Am. Woolen pf	107¾	107¾	107	107	− ¼
50½	50¾	2,300	*Anaconda Cop. Min	50⅝	50⅝	50¼	50⅝	...
115⅝	115¾	20,150	Atch., Top. & S. F	116	116¼	115⅝	115¾	− ¼
105⅞	106	900	Atch., Top. & S. F.pf	106	106	106	106	...
132½	134	100	Atlantic Coast Line	133¼	133¼	133¼	133¼	+ ⅛
118½	118⅝	8,600	Baltimore & Ohio	118⅞	119¼	118½	118⅝	− ⅜
30½	30⅞	100	Bethlehem Steel	30½	30½	30½	30½	+ ¼
80⅛	80¼	5,500	Brook. Rapid Transit	80⅝	81⅛	80⅛	80¼	− ¼
140	141	800	Brooklyn Union Gas	139¾	140⅞	139¾	140	+1
19⅞	20	750	Brunswick City	20	20	19⅞	20	− ⅛
66½	67	100	Canada Southern	66¾	66¾	66¾	66¾	+ ⅛
183½	183⅝	200	Canadian Pacific	183½	183½	183½	183½	...
30	30¼	320	Central Leather Co	30¼	30¼	30	30	− ¼
103¾	104¼	100	Cent. Leather Co. pf	104¼	104¼	104¼	104¼	− ¼
76½	76¾	2,100	Chesapeake & Ohio	76⅝	76⅞	76⅝	76⅝	− ⅜
3⅞	4	5,700	Chicago Gt. Western	4⅛	4⅛	3⅞	3⅞	− ⅜
25¾	26¼	420	Chi. Gt. West. pf., A	27½	27½	26	26	−1⅝
6⅛	6¼	700	Chi. Gt. West. pf., B	6⅜	6⅜	6⅛	6¼	...
..	64	50	Chi. Gt. West. deb	60	60	60	60	...
155½	155⅝	9,750	Chi., Mil. & St. Paul	155½	155⅞	154⅜	155½	− ¼
169⅝	169⅞	1,493	Chi., Mil. & St. P. pf	169¼	169⅞	169¼	169⅞	+ ⅛
184	184¼	600	Chi. & Northwestern	184⅜	184⅜	184	184	−1
170	175	200	Chi., St. P., M. & O.pf	172½	174	172½	174	+2
14	14¾	100	*Chi. Union Trac. pf	15	15	15	15	...
75½	76½	300	Clev., C., C. & St. L	76⅞	76⅞	76½	76½	− ¼
44⅝	44¾	16,750	Colorado Fuel & Iron	44½	45⅜	44⅜	44⅝	+ ¼
57¼	58	2,700	Colorado & Southern	58	58	56	57⅞	− ¼
81	81½	360	Col. & South. 1st pf	81¼	81¼	81¼	81¼	...
80¼	80½	550	Col. & South. 2d pf	80¼	80½	80¼	80½	+ ¼
62½	63	2,300	Col. & Hock. C. & I	63¾	63¾	62½	62½	−1½
143	144	500	Consolidated Gas	144	144½	143⅛	143⅛	− ⅞
24⅞	25	7,100	Corn Products Ref	24⅞	25⅜	24⅞	25	...
91	91½	845	Corn Products Ref.pf	90⅞	92	90⅞	92	+1½
190½	192	800	Delaware & Hudson	190½	191	190½	191	−1
645	660	120	Del., Lack. & West	645	645	645	645	−5
50¾	50⅞	3,500	Denver & Rio Grande	50¾	51¼	50½	50¾	− ⅛
88¾	89½	300	Den. & Rio Grande pf	89	89¼	89	89¼	+ ½
39½	39¾	700	*Distillers' Securities	39	39¾	39	39⅝	+ ¾
17¼	18	100	Duluth, S. S. & A	17⅞	17⅞	17⅞	17⅞	− ¼
31½	32	300	Dul., S. S. & A. pf	31⅞	32	31⅞	32	...
36¾	36⅞	4,500	Erie	36⅞	37¼	36½	36¾	− ⅛
53⅝	54	1,600	Erie 1st pf	53¾	54	53⅛	54	+ ½
43½	44	100	Erie 2d pf	43½	43½	43½	43½	+ ¼
87¼	89	200	Federal M. & S. pf	88⅞	88⅞	88½	88½	−1
70	73	50	General Chemical	70	70	70	70	...
104	106	68	General Chemical pf	105	105½	105	105½	...
163½	164	2,000	General Electric	164½	164½	163	163½	− ¼
150⅜	150½	4,000	Great Northern pf	150⅝	150⅝	150¼	150⅝	− ⅝
74¾	75¼	2,200	*G. N. certs. ore prop	75	75½	75	75	+ ¼
113	115	200	*Hocking Valley t. r	113	114	113	114	−1
148½	149¼	1,400	Illinois Central	149⅞	149⅞	149	149	− ½
17	17⅛	15,600	Interborough-Met	16⅝	17¼	16¼	17	+ ⅛
46⅝	46¾	13,730	Interborough-Met. pf	46¼	47½	46	46⅝	+ ⅜
85	87	100	Intern'l Harvester	86½	86½	86½	86½	+1¾
121¾	122	100	Intern'l Harvester pf	122	122	122	122	+ ⅛
16⅝	16½	700	Intern'l Paper	16¼	16⅝	16⅛	16⅝	+ ⅜
63¼	63¾	100	Intern'l Paper pf	63½	63½	63½	63½	...
41½	41⅝	200	Intern'l Steam Pump	42	42	41½	41½	− ½
89	89¼	1,200	Int. Steam Pump pf	88	89¼	88	89¼	+1⅛
30½	31	500	Iowa Central	30½	30½	30½	30½	− ¼
55	55½	1,625	Iowa Central pf	55⅞	55⅞	55	55	−1
46¼	46⅜	1,900	Kansas City South	46⅝	46⅝	46¼	46¼	...
72½	73	700	Kan. City South. pf	73	73	72½	72⅞	+ ⅜
64	65	100	Lake Erie & West.pf	64⅞	64⅞	64⅞	64⅞	+1
143	143¼	400	Louisville & Nash	143	143¼	143	143¼	+ ¼
80	81½	200	Mackay Cos	82	82	81½	81½	− ½
142	146	200	Manhattan Elevated	144	144	144	144	−2½
7⅝	8	700	Mercantile Marine	8	8⅛	8	8	...
24½	24⅝	600	Mercantile Marine pf	24⅞	25	24⅝	24⅝	+ ⅛
25	31	100	*Met. Street Railway	27½	27½	27½	27½	−1½
56	57	200	Minn. & St. Louis	56½	56¾	56½	56¾	− ¼
140	140¼	400	Minn., St. P. & S.S.M	139¾	140	139¾	140	...
42⅞	43⅛	6,200	Mo., Kansas & Texas	43¼	43¼	42¾	42⅞	− ¼
75	75¼	3,300	Missouri Pacific	74⅞	74⅞	74¼	74⅞	+ ⅛
18	18¼	500	Nat. Enam. & Stamp	18½	18½	18	18	+1½
86½	86¾	850	Nat. Lead Co	86⅝	86¾	86½	86½	...
107	108½	100	Nat. Lead Co. pf	108¼	108¼	108¼	108¼	− ¼
25	25¼	1,400	N. Rys. of Mex. 2d pf	24¾	25	24¾	25	...
1⅞	2	1,450	*Newhouse M. & S	1⅞	1⅞	1⅞	1⅞	...
88½	90	100	N. Y. Air Brake	89⅞	89⅞	89⅞	89⅞	+ ¾
132¼	132½	2,664	N. Y. Central	131½	132½	131½	132¼	+ ¼
56	58	100	N. Y., Chi. & St. L	57	57	57	57	− ½
38	..	100	New York Dock	39	39	39	39	+5
78	81	100	New York Dock pf	80	80	80	80	+1⅛
174½	175	1,700	N. Y., N. H. & Hart	173½	174¾	173½	174¾	+1¼
124	125	25	N. Y. & N. J. Tel	124	124	124	124	...
54½	54⅝	13,910	N. Y., Ont. & West	55¼	55⅝	54½	54⅝	− ¼
90	90⅞	500	Norfolk & Western	90⅝	90⅝	90	90	− ⅛
86¼	86½	11,500	North American	85¾	87½	85¼	86¾	+ ⅞
153½	153⅝	11,650	Northern Pacific	153¾	153⅞	153⅛	153¼	− ⅞
97¾	98½	100	Pacific Coast	97½	97½	97½	97½	− ⅞
137¼	137½	13,800	Pennsylvania R. R	137¼	138⅛	137	137⅜	+ ⅜
115	115½	300	People's Gas, Chi	115½	115½	115	115	...
44	44¼	785	Pressed Steel Car	44⅛	44⅛	44	44⅛	...
104	104½	127	Pressed Steel Car pf	104½	104½	104½	104½	...
190	191	400	Pullman Company	190	190	190	190	+ ⅝
6¼	6¾	100	Quicksilver	6½	6½	6½	6½	+ ¼
44⅜	45	700	*R'way Steel Spring	45	45	44⅜	44⅝	− ⅛
155⅞	156	27,600	Reading	156¼	156⅝	155¼	156	...
98½	99	300	Reading 2d pf	98½	98½	98½	98½	...
32½	32⅝	2,100	Rep. Iron & Steel	32½	32½	32¼	32⅝	+ ⅛
106⅞	107	1,600	Rep. Iron & Steel pf	107	107¼	106⅞	107	+ ¼
32⅝	32⅞	8,500	Rock Island Co	33	33⅜	32⅝	32¾	− ⅝
70¼	70½	2,800	Rock Island Co. pf	70⅞	70⅞	70	70¼	− ½
66	68½	200	St. L. & S. F. 1st pf	68	68¼	68	68¼	− ⅜
44⅝	44⅞	700	St. L. & S. F. 2d pf	45⅛	45⅛	44½	44¾	− ⅛
64	68	2	St. Louis & S. F., C. & E. Ill. new stk. certs	66	66	66	66	...
26¼	26½	600	St. Louis Southwest'n	26	26¼	26	26⅛	+ ⅜
68⅛	68¼	800	St. L. Southwest'n pf	68⅛	68¼	68⅛	68¼	+ ¼
83	83½	300	Sloss-Shef. S. & Iron	83½	83¾	83½	83¾	+ ¾
131⅜	131⅞	28,900	Southern Pacific	132¼	132⅜	131⅜	131¾	− ⅝
133½	134	3,685	Southern Pacific pf	134⅛	134¼	133½	133½	− ⅞
31⅜	31⅞	4,300	Southern R'way ext	31½	31⅞	31⅛	31¾	+ ½
69⅛	69½	400	South. R'way pf., ext	69⅛	69⅞	69⅛	69⅞	+ ⅝
40¾	41	500	*Tennessee Copper	41¼	41¼	41	41	− ¼
35¼	35⅜	2,700	Texas & Pacific	34⅞	35½	34⅝	35¼	+ ½
26¼	26½	5,400	Third Avenue	27	28½	26⅛	26¼	...
8½	9	300	Tol. R'way & Light	9½	9½	9	9	+ ⅛
50¼	51¼	400	Tol., St. L. & West	51⅜	51⅜	51⅝	51⅝	− ⅛
68½	69¼	225	Tol., St. L. & W. pf	69	69	69	69	− ⅛
15	15⅛	8,100	Union Bag & Paper	14¾	15⅛	14¾	15⅛	+ ⅝
77	78	100	Union B. & Paper pf	77	77	77	77	...
194¼	194⅜	55,900	Union Pacific	194⅛	195	193¾	194¼	+ ¼
97⅞	98	1,100	Union Pacific pf	98⅛	98¼	98	98	...
34¼	35	50	U. S. Cast Iron Pipe	34	34	34	34	...
85	86	440	U. S. Cast I. Pipe pf	84½	85	84½	85	...
83	84	700	U. S. Realty & Imp	83	83	83	83	− ½
14½	15	400	U. S. Red. & Ref	15	15	14¼	14¼	+ ⅛
36	36½	1,100	U. S. Red. & Ref. pf	36	36½	35⅞	36¼	+1¼
40	40½	300	U. S. Rubber	40½	40½	40½	40½	...
117	117½	300	U. S. Ruber 1st pf	117⅝	117⅝	117⅝	117⅝	− ¼
83	84	990	U. S. Rubbbr 2d pf	83½	84	83½	84	+ ½
69⅜	69½	172,406	U. S. Steel	69	69⅞	68⅞	69½	+1¼
125⅝	125¾	12,371	U. S. Steel pf	125	126¼	125	125¾	+ ¾
52¼	52¾	200	Utah Copper	52⅛	52⅛	52	52	...
54¾	55	16,800	Va.-Caro. Chemical	56¼	56¼	54½	54¾	− ⅞
120	123	500	Va.-Caro. Chem. pf	121½	121½	120¾	120¾	+ ½
18¾	19	1,900	Vulcan Detinning	18	19	18	19	+2⅜
70	73	325	Vulcan Detinning pf	72¾	73¼	72¾	73¼	+3¼
23⅝	23¾	16,100	Wabash	22½	23¾	22¼	23¾	+1½
61	61⅛	66,900	Wabash pf	57⅝	61¼	57⅜	61	+4¼
19⅜	19½	800	Western Maryland	19¼	19½	19¼	19⅜	...
74½	75	500	Western Union Tel	75	75	74½	75	...
86¼	86½	1,100	Westinghouse E. & M	87⅛	87½	86⅜	86⅜	− ½
58	59¼	200	Wisconsin Central	58¾	58¾	58¾	58¾	− ¼
90⅛	90½	25	*Wis. Central pf., t. r	91	91	91	91	...

*Unlisted.

MINING STOCKS.

..	..	1,000	Comstock	0.30	0.30	0.29	0.30	...

PITTSBURG TRANSACTIONS.

Special to The New York Times.

PITTSBURG, June 14.—The following were the closing transactions on the local Exchange to-day:

Sales.		High.	Low.	Last.
41	Citizens' Traction	60	60	60
100	Consolidated Ice	11	11	11
139	Crucible Steel	9⅞	9¾	9¾
290	Crucible Steel pf	72	71¾	71¾
320	Fireproof	8⅛	8	8
405	Fireproof pf	24⅝	24¼	24¼
95	Harbison-Walker Refr.	19¾	19¾	19¾
420	Harbison-W. Refr. pf.	85	85	85
390	Manufrs. L. & H.	15¾	15¼	15¾
82	Ohio Fuel	39⅞	39¾	39⅞
110	Pitts. Brewing	24½	24	24
19	Pitts. Coal pf	49¾	49⅛	49½
200	Pitts. Consolidated	7c.	7c.	7c.
100	River Coal	5	5	5
50	River Coal pf	25½	25½	25½
3,900	Ross Mining	21c.	20c.	21c.
600	Shoshone	1.60	1.54	1.60
1,900	Tonopah Extension	51c.	50c.	51c.
10	United States Steel	69¼	69¼	69¼
10	United States Steel pf.	125¾	125¾	125¾
1½	Westinghouse A. B.	115	112	112
31	Westinghouse El. 2ds	45¾	42¾	42¾
124	West. Penn	47	47	47
90	West. Penn. pf	78½	78½	78½
	UNLISTED.			
75	Kansas Gas	50¾	50¾	50¾
1,300	San Toy	45c.	44c.	44c.
615	Silver Peak	50c.	50c.	50c.
	BONDS.			
$3,000	Pittsburg Steel 5s	107½	107½	107½
	BANKS.			
5	German National Bank	210	210	210
20	Pittsburg Trust	345	345	345

NEW YORK CITY BONDS.

	Yesterday. Bid.	Asked.	Saturday. Bid.	Asked.
4s, May, '57, l'chg	111½	111⅞	111½	111⅞
4s, No., '57, l'chg	111½	111⅞	111½	111⅞
4½s, May, '17, l'chg	104⅜	104⅝	104⅜	104⅝
4s, Nov., '58, l'chg	104⅜	101¼	100⅜	101¼
4s, Nov., '56, reg	100¼	100⅝	100⅝	101½
4s, Nov., '36, reg	100¼	101	100⅜	101
3½s, Nov., '55, l'chg	89⅞	90½	90¼	91¼
3½s, May, '54, coup	89⅞	90½	90¼	91¼
3½s, May, '54, reg	89½	90¼	90¼	91
*6s, Nov., '09, rev	101⅞	102½	101⅞	102¼
*6s, Nov., '10, rev	104	104½	103⅞	104¼
4s, May, '59	100⅞	101	100⅞	101

*Coupon or registered.

SILVER QUOTATIONS.

Bar silver was quoted in London at 24¼d. per ounce, a decline of ⅛d., and in New York at 52⅝c. per ounce, a decline of ¼c. Mexican dollars were quoted at 44@50c.

CHICAGO STOCK MARKET.

Special to The New York Times.

CHICAGO, June 14.—Booth Fisheries common sold at 14⅞ in the early trading, after which it receded to 14. The preferred advanced to 51¾, but fell back below Saturday's close. Title and Trust was a strong feature on the local Exchange, and sold at 131 at midday, a rise of 3 points since the last previous sale. Sears common and Street's Stable Car were fractionally higher, and Swift was a shade lower.

Sales.		High.	Low.	Last.
1,010	American Can	13¼	12⅞	13⅛
340	American Can pf	85	84⅞	85
5	Am. Ship Bldg. pf	110	110	110
580	Booth Fisheries	14⅞	13¾	13¾
845	Booth Fisheries pf	55	51	55
50	Chicago Brewing	1	1	1
78	Chicago Telephone	134	133⅞	134
61	Chicago Title & Trust	132	130	132
250	Com. Edison	119¾	119¼	119½
67	Diamond Match	125½	125¼	125½
85	Illinois Brick	42	41⅞	41⅞
80	K. C. Light	49½	49⅛	49¼
20	National Carbon	93½	93½	93½
25	National Carbon pf	118	118	118
5	People's Gas	115	115	115
56	Quaker Oats pf	101¾	101½	101½
150	Sears-Roebuck	94½	94	94
37	Sears-Roebuck pf	116	115¼	115¼
1,092	Street's Stable Car	49¾	49	49¾
414	Swift & Co	109⅞	109¾	109⅞
15	Union Boxboard	15	15	15

TRADING IN BALTIMORE.

Special to The New York Times.

BALTIMORE, June 14.—Seaboard 4s were active and advanced more than a point. Maryland Casualty continued in some demand at 100. Shares, 1,970; bonds, $167,000.

Sales.		High.	Low.	Last.
	BONDS.			
$6,000	Cotton Duck 5s	82¼	81¾	81¾
4,000	Con. Gas 6s	101½	101½	101½
1,000	Con. Gas 4½s	96½	96½	96½
1,000	Maryland Elec. 5s	94¼	94¼	94¼
132,000	Seaboard 4s	86⅝	86	86⅝
3,000	Unit. Rys. fdg. 5s	80¼	80¼	80¼
6,000	United Rys. 4s	87⅝	87½	87⅝
12,000	Unit. Rys. incomes	56⅛	56⅛	56¼
2,000	Wil. & Newberne 4s	96⅝	96⅝	96⅝
	STOCKS.			
100	Continental Trust	225	224½	225
5	Con. Gas, Elec. L. & P. pf	88	88	88
100	Consolidation Coal	92	92	92
5	Fidelity & Deposit	158	158	158
10	Mary. Nat. Bank	21	21	21
100	Maryland Casualty	100	100	100
5	Northern Central	106½	106½	106½
665	Seaboard Co	21⅝	21	21⅝
265	Seaboard Co. 1st pf	72	71	72
175	Seaboard Co. 2d pf	40	40	40
195	Seab'd Air Line pf	30	30	30
300	Western Maryland	9⅞	9⅝	9⅝

BONDS ON STOCK EXCHANGE.

Monday.

U S 3s, cpn, 1908-18
1,000..........102½
500..........102½
500..........102½
Impr'l Jap Gov 4½s, sterl loan
1,000..........94
500..........94⅛
10,000..........93⅞
4s, sterl loan
5,000..........87⅜
1,000..........88
Sao Paulo 5s, tr rcts
2,000..........94½
3,000..........94⅜
10,000..........94½
Rep of Cuba 5s
2,000..........103
2,000..........102½
U S of Mexico 4s
5,000..........94¼
5,000..........94
Va 6s defd, Brown Bros & Co ctfs
5,000..........44
N Y City 4s, 1958
10,000..........101⅛
12,000..........101
N Y City 4s, 1959, when issued
169,000..........100⅞
Allis-Chalmers 5s
22,000..........87
1,000 c..........87¼
8,000..........87⅛
Am Ag C conv 5s
5,000..........101¼
Am Dock & Imp 5s
5,000..........109⅝
Am Tel & T conv 4s
42,000..........105
25,000..........105⅛
25,000s15f..........105
60,000..........105
5,000..........105⅛
50,000s10f..........105
115,000s15f..........105
10,000..........105⅛
Am Tobacco 6s
21,000..........112
5,000..........112⅛
Am Tobacco 4s
2,000..........80¼
Armour 4½s ctfs w i
5,000..........95½
82,000..........95⅝
10,000..........95½
1,000..........95⅝
30,000..........95½
At, T & S F gen 4s
2,000..........101⅛
1,500..........101
2,000..........101⅛
3,000..........101
11,000..........101⅛
1,500..........101
adjstmt 4s stmpd
16,000..........94¼
conv 5s
100,000..........115⅝
1,000..........115⅝
14,000..........115⅝
conv 4s
10,000..........115⅛
21,000..........115⅝
20,000..........115⅜
10,000..........115⅝
45,000..........115½
4,000..........115⅝
15,000 c..........115⅜
1,000..........115⅝
1,000..........115⅝
2,000..........115½
5,000..........115⅝
5,000..........115¼
58,000..........115⅝
At, T & S F conv 4s, sub rcts w i
20,000..........114½
12,000..........114
Atl Coast Line 4s
5,000..........96⅝
Balt & O gold 4s
1,000..........100⅛
8,000..........100⅜
5,000..........100⅜
5,000..........100½
prior lien 3½s
5,000..........94
10,000..........94¼
3,000s20f..........94
10,000..........94
Beth Steel 5s
10,000..........89½
B R T ref conv 4s
10,000..........87⅜
Can So 1st ext 6s
5,000..........106½
Cen of Ga Ry con 5s
2,000..........111
3,000..........111¼
C of G Ry 2d inc 5s
9,000..........72
3d inc 5s, Man Tr ctfs of dep
2,000..........71
Cent Leather 5s
9,000..........98⅝
Cent Pac gtd 4s
42,000..........97
Cen Pac gtd 3½s
7,000..........90⅝
Ches & O con 5s
1,000..........114⅞
Chi, B & Q gen 4s
52,000..........99⅞
10,000..........99⅝
joint 4s
1,000..........97⅝
13,000..........97⅝
5,000..........97⅝
5,000..........97⅝
1,000..........97⅝
registered
1,000..........97⅜
Chi & E Ill ref & imp 4s
5,000..........88½
Chi & Ind Coal 5s
3,000..........114
Chi, M & St Paul gen 4s, Ser A
8,000..........104½
Chi, M & St Paul gen 3½s, Ser B
2,000..........90⅛
Chi, R I & P gen 4s
7,000..........100⅜
Chi, R I & P Ry refundg 4s
5,000..........91⅝
2,000..........91⅝
Chi, R I & P R R 4s
3,000..........80¼
2,000..........80¼
10,000..........80
24,000..........80¼
Chi, R I & Pac R R col trust 5s
2,000..........93⅜
Chi, St L & N O gold 5s, regstd
3,000..........118⅜
Col Industrial 5s
2,000..........77½
Col & So 1st 4s
7,000..........98
Col & South ref & ext 4½s
5,000..........99
Col & 9th Av 1st
5,000..........100
D & H 1st & ref 4s
10,000..........102
Den & R Gde 1st & ref 5s
9,000..........93⅞
7,000..........93
5,000..........93¼
2,000..........93⅛
10,000..........93
Erie 1st con 7s
7,000..........124¼
Erie 1st con 4s
3,000..........90½
15,000..........90⅝
2,000..........90⅜
Erie 1st gen 4s
1,000..........78¾
2,000..........78⅝
Erie, Pa, col tr 4s
1,000..........89
Erie conv 4s, Ser B
4,000..........76
Flint & P M con 5s
4,000..........109½
Gen El conv deb 5s
9,000..........149½
10,000..........150
Gen Electric 3½s
1,000..........82⅝
Hock Val 1st 4½s
1,000..........105
Ind Nat Gas 5s
17,000..........94
Inter-Metro 4½s
10,000..........78
6,000..........78¼
10,000..........78⅛
108,000..........78
30,000..........78¼
15,000..........78⅜
82,000..........78½
1,000..........78⅜
10,000..........78⅛
3,000..........78⅜
16,000..........78½
44,000..........78⅜
2,000..........78½
1,000..........78⅜
16,000..........78⅛
10,000..........78⅜
7,000..........78½
25,000..........78⅜
Interb R T conv 6s
2,000..........103¼
Iowa Cent ref 4s
4,000..........78⅛
K C, Ft S & M 4s
2,000..........84½
L S & M So 4s
20,000..........95⅜
5,000..........95⅛
1931
5,000..........95¼
16,000..........95
1,000..........95⅝
L S & M So 3½s
2,000..........94
Lo & N unified 4s
2,000..........100⅜
Mer Mar col tr 4½s
5,000..........73½
15,000..........73⅝
5,000..........73⅝
2,000..........73⅝
11,000..........73½
Mich Cent 4s, J P Morgan & Co rcts
2,000..........94¼
Mo, K & T 1st 4s
1,000..........100
Mo, K & Tx 1st & ref 4s
15,000..........86¼
2,000..........86½
M, K & T s f 4½s
13,000..........91
Mo Pacific 4s
15,000..........82¼
10,000..........82½
Nas Elec R R 4s
5,000..........83
Nat Rys of Mexico prior lien 4½s
8,500..........95
Nat R R of Mexico prior lien 4½s
2,000..........102½
N Y Air Brake 1st conv 6s
2,000..........115½
N Y C & H R R R gen 3½s
1,000..........93
L Shore col 3½s
2,000..........84
N Y, Lack & Wn constructn 5s
10,000..........110½
N Y, N H & H conv deb 6s
1,000..........138½
conv 3½s
13,000..........109¼
1,000..........109¼
Norf & So 1st 5s
5,000..........104
Norf & Wn conv 4s
59,000..........98½
2,000s10f..........98½
1,000..........98⅜
4,000..........98½
Nor Pac gen 3s
11,000..........74⅛
North Pacific 4s
1,000..........102⅜
Ore Sh L 1st 6s
7,000..........119¼
Ore Sh L gtd ref 4s
5,000..........94⅜
Pac Tel & Tel 5s, J P Morgan rcts
13,000..........97⅝
Penn R R 4s, 1948
4,000..........104⅛
Penn conv 3½s
1,000..........101
Penn conv 3½s, 1915
5,000..........97¼
3,000..........97
42,000..........97¼
53,000..........97
P, B & W 4s
2,000..........104
Reading gen 4s
13,000..........99⅞
22,000..........100
5,000..........100⅛
Rep I & S 5s
1,000..........101¼
1,000..........100½
Roch & P 1st 6s
9,000..........118⅜
St L, I M & So, Riv & Gulf 4s
4,000..........89⅞
St L & S F R R gen 5s
18,000..........88⅞
53,000..........88⅝
10,000..........88½
ref 4s
10,000..........86
7,000..........85⅞
5,000..........85¼
82,000..........85⅜
13,000..........85⅞
St L S W 1st 4s
12,000..........94
St L S W con 4s
4,000..........80
8,000..........80¼
Seaboard A L Ry refunding 5s
1,000..........97½
gold 4s
4,000..........85⅜
20,000..........86
5,000..........85⅝
19,000..........86
15,000..........86⅛
16,000..........86¼
5,000s20f..........86½
So Pac conv 4s sub rects full pd
162,000..........102⅞
1,000..........102⅜
22,000..........102⅞
10,000..........102¾
19,000..........102⅞
3,000..........102¾
2,000..........102⅞
1,000..........102¾
96,000..........102⅞
10,000..........102¾
12,000..........102⅞
So Pac 1st ref 4s
1,000..........94⅞
4,000..........95
5,000 3..........95
20,000..........95⅛
40,000..........95
So Ry 1st 5s
5,000..........112½
1,000..........112⅝
Syracuse Lgt 5s
5,000..........99½
Tenn Coal, I & R Tenn Div 6s
1,000..........108⅝
Third Av con 4s, Cent Tr Co ctfs stamped
40,000..........68⅜
1,000..........69
Tol, St L & W 4s
2,000..........84½
U Rys of London income 6s
20,000..........37¼
Un Bag & P 5s
10,000..........97
Un Pac conv 4s
10,000..........110⅜
18,000..........111
25,000..........111¼
10,000..........111⅜
18,000..........111½
35,000..........111⅜
25,000s15f..........111⅜
100,000..........111½
5,000..........111⅜
5,000..........111½
30,000..........111⅝
5,000..........111¼
8,000..........111⅜
5,000..........111¼
Un Pac 1st & ref 4s
5,000..........99⅝
18,000..........99⅝
Un Railroads of San Fran 4s
[illegible]..........75⅛
U S R & Imp 5s
1,000..........91¼
U S Rubber 6s
24,000..........105
U S Steel Corp skg fund 5s
26,000..........105⅜
20,000..........105⅜
5,000..........105⅜
25,000..........105½
6,000..........105⅜
5,000..........105½
5,000..........105⅜
1,000..........105¼
1,000..........105⅜
1,000..........105¼
5,000..........105⅜
Va-Car Chemical temp 1st 5s
2,000..........99½
1,000..........99
Wabash 1st 5s
3,000..........112¼
Wabash 2d 5s
14,000..........104½
Wab, Pitts Ter 1st
10,000..........49¼
10,000..........49½
Wab, Pitts Ter 2d
8,000..........9½
Wab, Des Div 4s
10,000..........90
4,000..........90½
5,000..........91¼
5,000..........91½
Wab, Omaha Div 3½s
1,000..........80
Wabash ref & ext 4s
50,000..........79
15,000..........78⅞
9,000..........78¾
180,000..........78⅞
36,000..........78¾
40,000..........78⅝
2,000..........78½
3,000..........78¾
55,000..........78⅝
12,000..........78¾
20,000..........78⅞
90,000..........79
49,000..........78⅞
29,000..........78¾
35,000..........78½
5,000..........78⅝
30,000..........78¾
40,000..........78⅞
163,000..........79
20,000..........79⅛
10,000..........79
100,000..........79⅛
87,000..........79¼
125,000..........79⅜
60,000..........79½
10,000..........79⅝
150,000..........79¼
13,000..........79⅛
105,000..........79⅜
40,000..........79⅞
80,000..........79¾
20,000..........79⅞
20,000..........79¾
2,000..........79⅞
120,000..........79¾
105,000..........79⅞
361,000..........80
1,000..........80⅛
7,000..........80
5,000..........79⅞
10,000..........79¾
5,000..........79⅞
22,000..........79¾
1,000..........79⅞
15,000..........79⅞
20,000..........80
West Md 4s
20,000..........84½
West Shore 4s
3,000..........102½
West Un conv 4s, Series A
2,000..........89¼
10,000..........88½
2,000..........88¾
Westinghouse El & M 1st conv 4s
11,000..........94¾
5,000..........94⅝
7,000..........94¾
Wheel & L E 1st con 4s
6,000..........88
Wis Cent gen 4s
2,000..........95⅝
10,000..........95½
2,000..........95¼
Sup & Dul div & term 4s
5,000..........93⅜

Total sales June 14, 1909..........$8,094,000
From Jan. 1, 1909..........667,150,700
Corresponding period last year..........418,316,520

American Mining Stocks in London.

	£.	s.	d.		£.	s.	d.
Camp Bird	1	8	6	Esperanza	2	18	9
Tomboy	1	7	6	Dolores	1	[illegible]	[illegible]
El Oro	1	6	3	Stratton's Ind.	0	3	1½

BID AND ASKED QUOTATIONS.

Closing quotations for Government bonds and stocks in which there were no transactions:

	Bid.	Asked.
2s, r., 1930	101¼	102¼
2s, c., 1930	101¼	..
3s, r., 1918	101½	102¼
3s, c., 1918	102	102½
3s, 1918, sm	100	..
4s, r., 1925	118½	119¼
4s, c., 1925	121	..
Pan. 2s, r., 1936	101	101½
Pan. 2s, r., 1938	101	101½
D. C. 3-65s	108½	..
Philip'ne 4s	101	..
Adams Exp	210	..
Alb. & Sus	229	..
Am. Ag. Ch. pf	100¼	101
A. C. & F. pf	116⅝	117
Am. Coal	120	150
A. C. O. pf	101	102
Am. D. T.	20	29
Am. Exp	223	230
A. H. & L.	8	8¼
Am. Snuff	260	..
Am. Sn. pf	101	105
Am. St. F.	47⅞	48½
A. S. R. pf	125½	126½
A. T. & C.	76	80
Ann Arbor	15	30
Ann A. pf	..	80
Asso. M. 1st pf	111½	114
A. M. 2d pf	109	..
B. & O. pf	94	94½
Batopilas M.	3⅝	3¾
Beth. S. pf	60	62
B., R. & P.	80	92
B., R. & P. pf	121	129
B. & S. pf	..	66
But'k Co	33	34
C. R. R. of N. J.	290	295
C. & S. A. Tel	110	..
C. & A. pf	75	76½
C., B. & Q.	200	..
C. & E. Ill. pf	116	150
C. I. & L. pf	40	80
C. & N. W. pf	220	224
Chi., St. P., M. & Om	160	165
Chi., St. P., M. & Om. pf	170	175
Chi. T. T.	3	3½
C. T. T. pf	..	18¼
Chi. Un. T. ctfs. sta.	5	5½
C., C., C. & St. L. pf	104	106
Cleve. & P.	175½	..
C. F. & I. pf	75	85
Crex Carpet	55	61
D. M. & Ft. D.	12	15
D. M. & Ft. D. pf	..	95
D. & M. pf	..	99
Det. U. Ry	60	62¼
Ev. & T. H.	60	75
Ev. & T. H. pf	83	95
F. M. & S.	83	90
Fed. S. pf	91	100
Granby Con	102	108
G. B. & W.	78	..
Hav. E. Ry	59	60¼
H. B. R. pf	..	90
Hock. V. pf	92	93
Homestake	90	92
Ill. C. l. l.	98½	..
Inger. Rand	55	..
Ing.-R. pf	90	..
Int. Power	..	39
Jol. & Chi	170	..
K. & M. r.	56	65
Kan. C., Ft. S. & Mem. pf	78	79
K. & D. M. pf	30	35
K. & D. M.	6	9
Kn. I., Chi. pf	60	67
Lacl. G. pf	99	100
L. E. & W.	27	27½
Lake Shore	300	400
Long Island	67¾	68
Mackay Cos. pf	72	74½
Mah. C. R.	310	..
Man. Beach	3¼	8
Md. C. pf	75	..
Mich. Cent	140	180
M. S. T. pf	..	90
M. & St. L. pf	86	90
M., St. P. & S. S. M. pf	150	150½
Mo., K. & T. pf	73	74
Mor. & Es	182½	187½
N., C. & St. L.	130	138
Nat. Bis	105¾	106¼
Nat. B. pf	123¼	126
Nat. E. pf	91½	94
Nat. Rys. of M. 1st pf	52½	53½
N. Cent. C.	40	53
N. Y., C. & St. L. 1st pf	100	110
N. Y., C. & St. L. 2d pf	84	88
N. Y., L. & W.	125	130
N. & W. pf	85½	88
N. O. T. & L.	25⅜	..
Ont. Mining	3½	4½
P. C. 1st pf	99	105
P. C. 2d pf	95	100
Pac. Mail	29¼	29½
Peo. & E.	25	28
Phelps-D'ge	200	..
P., C., C. & St. L.	85	93
P., C., C. & St. L. pf	110	120
Pitts. Coal	12	13
Pitts. C. pf	49	49¾
P., F. W. & C.	174¼	..
Q'ksil'r pf	7	7½
R. S. S. pf	105	107¼
Rdg. 1st pf	91	92
Rens. & S.	196½	..
R. W. & O.	125	..
Rub. G. M. Co. pf	100	110
Rutland pf	34	38
St. L. & S. F., C. & E. I. ctfs	150	180
St. L. & S. F., C. & E. I. pf. ctfs	116	130
Sears-R. pf	114	115¼
S.-S. S. & I. pf	115	117
So. Ry., M. & O. ctfs	85	87
Texas Cent	35	..
Tex. C. pf	70	..
T. P. L. Tr	88½	90½
T. P. & W.	17	20½
T. C. R. T	105	106
U. C. M. pf	105	107
U. D. G. pf	111¼	111½
U. Rys. In	37	39
U. R. I. pf	55	56
U. S. Exp	85	90
U. S. Leath	110	120
U. & B. R	174	..
Va. I., C. & Coke	64	66
W.-F. Exp	310	350
Westingh'se 1st pf	121	124½
W. & L. E.	10	11
W. & L. E. 1st pf	23	25
W. & L. E. 2d pf	12	13

CONSOLIDATED EXCHANGE.

Monday.

Sales.		Open.	High.	Low.	Last.
140	Allis-Chalmers	16½	16¾	16⅜	16⅝
340	Allis-Chal. pf	52⅞	54⅝	52⅞	54⅝
8,170	Amal. Copper	85¾	86¼	85½	86
780	Am. Beet Sug	43¼	43¼	41⅞	42¼
280	Am. Can	12⅝	13⅜	12⅝	13⅜
150	Am. C. & Fdy	56¼	57⅛	56¾	57⅛
630	Am. Cot. Oil	76	76	73¾	73¾
1,710	Am. Ice	39¾	40¾	39½	40⅛
30	Am. Linseed	19½	20	19½	20
50	Am. Lin. pf	48	48	47⅜	47⅜
60	Am. Locomo	61½	61½	60⅝	60⅝
2,460	Am. Smelting	95¼	96¼	95¼	96
190	Am. Sugar	131½	132½	130⅝	130⅝
80	Anaconda Cop	50⅝	50⅞	50⅝	50⅞
460	A., T. & S. F	116¼	116¼	115⅝	115⅝
130	Balt. & Ohio	119	119⅛	118⅝	118⅝
380	Brook. R. T	80⅝	81⅛	80⅜	80⅜
60	Cent. Leather	30⅛	30⅛	30⅛	30⅛
100	Ches. & Ohio	77	77	76⅝	76⅝
740	Chi. Gt. West	4	4⅛	3⅞	3⅞
1,050	C., M. & St.P	155¼	156	154⅝	155⅝
4,390	Col. F. & I	44⅝	45⅛	44⅜	44⅝
100	Col. Southern	58⅜	58⅜	57⅞	57⅞
30	C. & H. Coal	63⅜	63⅜	63⅜	63⅜
10	Consol. Gas	144⅜	144⅜	144⅜	144⅜
1,650	Corn Prod	25	25⅜	24⅞	25
350	Den. & Rio G	50⅛	51¼	50¼	51¼
30	Dist. Secur	39⅛	39½	39⅛	39⅛
830	Erie	37	37⅛	36⅝	36⅝
50	Gen. Electric	163⅜	163⅜	163⅜	163⅜
260	Gt. North. pf	150⅝	150⅝	150⅝	150⅛
30	Gt. N. O. cfs	75½	75½	75½	75½
10	Ill. Central	149⅞	149⅞	149⅞	149⅞
1,350	Inter.-Met	16⅞	17⅛	16⅞	17
1,340	Inter.-Met. pf	46	47⅛	46	46¾
20	Kan. City So	46½	46½	46½	46½
10	Louis. & Nash	143	143	143	143
210	Mo., K. & T	43	43⅛	42⅞	43
550	Mo. Pacific	75	75	74½	75
150	Nat. Lead	86¾	86¾	86¼	86¼
50	N. of M. 2d pf	25	25	25	25
200	N. Y. Central	131½	132⅜	131½	132¼
1,560	N.Y., O. & W	55¼	55⅜	54⅝	54⅝
360	Nor. Pacific	153⅞	153⅞	153⅛	153⅜
1,420	Pennsylvania	137⅜	138	137⅛	137½
20	People's Gas	115¼	115¼	115	115
80	Pr. Steel Car	44⅜	44⅜	44	44¼
11,720	Reading	156⅛	156⅞	155½	156
100	Rep. Steel	32⅝	32⅝	32¼	32⅛
160	Rep. Steel pf	107⅛	107⅛	106¾	107
630	Rock Island	33⅛	33¼	32⅝	32⅞
50	Rock Isl. pf	70⅞	70⅞	70½	70½
40	St.L. S. W. pf	68⅛	68⅛	68⅛	68⅛
8,140	Southern Pac	132⅛	132½	131⅝	131¾
180	Southern Ry	31⅝	31⅞	31⅜	31⅞
80	South. Ry. pf	69⅛	70	69⅛	70
20	Tenn. Copper	41½	41½	41⅛	41⅛
850	Texas Pacific	34⅞	35½	34½	35⅜
650	Third Av	26⅝	28⅛	26⅛	26½
18,150	Union Pac	194⅛	195	193⅝	194¼
83,740	U. S. Steel	69	69⅞	68⅞	69⅜
495	U. S. Steel pf	125½	126⅛	125⅛	125⅝
1,850	Va.-Car. Ch	56⅛	56¼	54⅝	54⅞
470	Wabash	22⅞	23⅞	22⅝	23⅞
7,780	Wabash pf	57⅝	61¼	57⅛	61¼
40	West. Union	75	75	74⅞	75
240	Wes. Maryland	19¼	19⅛	19¼	19⅛
10	Wis. Central	58½	58½	58½	58½
107,385					
	MINING STOCKS.				
300	Atlanta	.15	.15	.15	.15
300	B. & Belcher	.40	.40	.40	.40
1,150	Comstock	.29	.30	.29	.30
1,200	El Paso	.52	.52½	.52	.52½
1,100	Elkton	.65½	.66	.65½	.66
340	Goldf. Cons	7.87½	7.87½	7.87½	7.87½
900	Goldf. Daisy	.32½	.32½	.32	.32
400	Jim Butler	.14	.14	.14	.14
100	Mexican	.81	.81	.81	.81
200	Ophir	1.35	1.35	1.35	1.35
300	Portland	.92	.92	.92	.92
100	Quicksilver	6.75	6.75	6.75	6.75
500	Red Hill	.08	.08	.08	.08
100	Tonopah	7.25	7.25	7.25	7.25
300	Tonopah Ext	.54	.54	.54	.54
7,290					
	BOND.				
$2,000	Comstock 4s	19¾	20	19¾	20
	WHEAT.				
250,000	July option	1.17⅛	1.17⅝	1.15⅞	1.16⅜
30,000	Sept. option	1.10¼	1.10¼	1.09¼	1.09¼

SHORT TERM NOTES.

Interest to be Added.

	Bid.	Asked.
Am. Cigar "A" 4s, March 15, 1911	99	99¾
Am. Cigar "B" 4s, March 15, 1912	98¼	..
Am. Tel. & Tel. 5s, Jan., 1910	100½	100⅞
Atl. Coast Line 5s, March, 1910	101	101¼
Chesapeake & Ohio 6s, July, 1910	102	..
C., C., C. & St. L. 5s, June, 1911	101⅜	101⅝
Interborough 5s, March, 1910	100½	100⅞
Interborough 6s, May, 1911	103⅜	103⅞
Kan. C. Ry. & Lt. 6s, Sept., 1912	100	100⅜
Kan. City So. 5s, April, 1912	100	100⅛
Lack. Steel Co. 5s, April, 1910	99⅝	99⅞
Lake Shore 5s, Feb., 1910	100¾	101
Louis. & Nash. 5s, March, 1910	101	..
Michigan Central 5s, Feb., 1910	100¾	101
Minn. & St. Louis 5s, Feb., 1911	99¾	100
New York Central 5s, Feb., 1910	100¾	101
Norf. & Western 5s, May, 1910	101¼	101⅝
Pennsylvania 5s, March 15, 1910	100⅞	101⅛
Southern 5s, Feb., 1910	100⅜	100⅝
Tidewater Co. 6s, June, 1913	102¾	103¼
Westing. El. & Mfg. 6s, Aug., 1910	101	101⅜

THE TREASURY BALANCES.

WASHINGTON, June 14.—The condition of the Treasury at the beginning of business to-day was as follows:

RESERVE FUND.

Gold coin and bullion	$150,000,000

TRUST FUNDS TO REDEEM OUTSTANDING CERTIFICATES.

Gold coin	$841,429,869
Silver dollars	484,620,000
Silver dollars of 1890	4,254,000
Total	$1,330,303,869
General fund	152,584,089
Deposits in National banks	74,107,767
In Philippine Treasury	4,088,945
Awaiting reimbursement	30,917
Current liabilities	112,287,005

BOSTON BANK STATEMENT.

Special to The New York Times.

BOSTON, June 14.—Following is the weekly statement of the Associated National Banks of Boston:

	June 12, 1909.	Inc. for week.	June 13, 1908.
Loans	$211,857,000	$1,157,000	$191,325,000
Circulation	7,597,000	15,000	10,582,000
Deposits	186,249,000	3,273,000	161,620,000
Due banks	88,208,000	1,021,000	65,148,000
U. S. deposits	2,234,000	493,000	2,666,000
Resv. agts	45,563,000	1,443,000	36,816,000
Exchanges	14,480,000	74,000	12,967,000
Due from bks	25,522,000	1,221,000	21,584,000
5 p. c. fund	388,250	......	537,250
Legal tender	4,456,000	308,000	3,096,000
Specie	27,584,000	730,000	22,377,000
Surplus	5,277,286	815,715	3,372,713
N. Y. surplus	18,800,286	1,220,715	14,915,714

WANTED
Pope Manufacturing Com.
Lackawanna Steel
Empire Steel Com. & Pfd.
Guanajuato Power & Elec. Com. & Pfd.
Pacific Telephone & Tel. Com.
San Diego Cons. Gas & Elec. Com. & Pfd.
Oklahoma Gas & Elec. Pfd.
Central Colorado Power Com. & Pfd.
Cramp Shipbuilding Stock
Burroughs Adding Machine
FOR SALE
New York & Cuba Mail S. S. 5s
Guanajuato Power & Elec. 6% bonds
Western Pacific
Buffalo & Lake Erie Traction Com. & Pfd.
Amer. Gas & Electric Com.
New York & Cuba Mail S. S. 5s
Clyde Steamship 5s
Pope Manufacturing Pfd.
Pacific Gas & Electric Com.
E. & C. RANDOLPH,
Members New York Stock Exchange,
111 Broadway, New York.
OPEN MARKET SECURITIES DEPARTMENT
Horace Hatch, Mgr. T. F. Shields, Bonds.
Dealers in Investment and Other Securities of the United States, Canada, and Mexico.

WILL BUY OR SELL
Columbian Nat'l Life Ins.
Am. Glue Pref. and Com.
Am. Investment Sec. Com. and Pref.
Nockege Mills
U. S. Envelope Pref. and Com.
Boston Securities
Regal Shoe Pref.
Heywood Bros. & Wakefield Com.
Pope Mfg. Com. and Pref.
Pere Marquette 1st Pref. and Com.
Douglas Shoe Pref.
American Finance and Sec. Co.
Michigan State Tel. Com. and Pref.
Syracuse Rapid Transit
Atlanta, Birm. and Atlantic 5s
Hudson River Elec. Power 5s
Southern Indiana 4s
Superior Water L. & P. 4s
Pere Marquette 6% Deb.
HOTCHKIN & CO
53 STATE ST., BOSTON

FISK & ROBINSON
BANKERS
Government Bonds
Investment Securities
Members New York Stock Exchange
SPECIAL LIST OF CURRENT OFFERINGS ON APPLICATION
NEW YORK 35 Cedar St. BOSTON 28 State St. CHICAGO 115 Adams St.

BALL & WHICHER
MEMBERS NEW YORK STOCK EXCHANGE,
111 BROADWAY, N. Y.
BRANCH OFFICE,
111 FIFTH AVENUE
We will furnish detailed information about all Corporations whose securities are listed on the New York Stock Exchange.
Correspondence Invited

ATLANTA, BIRMINGHAM AND ATLANTIC
Issues
Traded in.
A. A. LISMAN & CO.,
25 BROAD STREET.
Tel. 5950-1-2 Broad.

L. B. WILSON D. M. FERGUSON
L. B. WILSON & CO.
Members Consolidated Stock Exchange of N. Y.
60 WALL ST., N. Y.
Stocks and bonds bought and sold for cash or on conservative margin.
FRACTIONAL LOTS

Phila. & Erie 6s, 1920.
St. Paul, Minn. & Manitoba 6s, 1933.
Chic., St. P., M. & Omaha 6s, 1930.
W. C. Langley & Co.
BANKERS,
10 Wall Street.
'PHONE NO. 5360 RECTOR.

Schmidt & Gallatin
Investment Accounts Solicited
INTEREST PAID ON DEPOSITS.
Members of the New York Stock Exchange. 111 Broadway. New York.

Send for Pamphlet describing
"HOW TO AMORTIZE BONDS"
MEGARGEL & CO.
BANKERS
5 NASSAU ST. NEW YORK

Dominick & Dominick
115 BROADWAY
UNITED BANK NOTE CORP. STOCK.
2ND INSTALLMENT PAID.

SIMON BORG & CO
BANKERS,
No. 20 Nassau St., New York
INVESTMENT SECURITIES.

Atchison, Topeka & Santa Fe Convertible 4's (new issue) Bought and Sold.
COGGESHALL & HICKS
115 BROADWAY.
Phone 8013 Cortlandt.

SLATTERY & CO. 40 Exchange Pl., New York. Tel. 4102 Broad.
WILL BUY
International Trac. Com. & Pfd.
Tri-City R'way & Lt. Com.
Empire Steel & Iron Pfd.
St. Joseph Ry., Lt., Ht. & Pow. Pfd.
Buffalo City Gas 5s, 1947

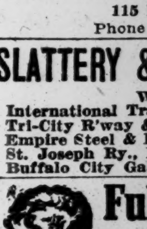

Fulton Trust Co.
OF NEW YORK
30 NASSAU ST.
Interest on Deposits.
Capital, Surplus and Undivided Profits, $1,200,000
HENRY C. SWORDS, Pres. H. H. CAMMANN, Vice-Pres.
H. W. REIGHLEY, Sec. C. M. VAN KLEECK, Asst. Sec.

LAWYERS TITLE INSURANCE & TRUST COMPANY
ALLOWS INTEREST ON DEPOSITS
160 Broadway, Manhattan.
188 Montague Street, Brooklyn.

Guaranty Trust Co.
OF NEW YORK
28 NASSAU ST., New York. 33 LOMBARD ST., London, E. C.
Capital..........$2,000,000
Surplus and undivided Profits..........5,070,399

Washington Trust Company,
Postal Tel. Bldg., 253 Broadway.

TOPICS IN WALL STREET.

Activity Restricted.

About half a dozen stocks might be said to have furnished practically the whole market yesterday, the trading in the balance of the issues ranging from 100 to 2,000 or 3,000 each. In some issues there appeared to be an unlimited market, but in the majority of shares the market seemed to be narrow. The concentration of speculative interest in a few shares would naturally lead to some restriction in dealings elsewhere, but the bears had another explanation for such market movements as developed. This was that speculative interest was tending to flag, and extraordinary efforts were being made to induce public participation by the show of tremendous activity in a limited number of stocks, which could be easily handled, thereby creating the impression that bull sentiment was still very intense, and incidentally getting rid of a line of stocks which had been accumulated. The bulls met assertions of this sort with the counter-argument that in every rising movement certain "leaders," are picked out to perform in a spectacular manner, the leadership shifting from time to time from one issue to another until finally the whole market is dragged up by the process.

⁂

Alleged Lack of Support.

Complaint was heard in some quarters of an alleged lack of support whenever large realizing sales were attempted. Some operators declared that when they tried to get out of a fairly large line of long stock they discovered that they could do so, apparently only by causing quite a depression in quotations, which, inasmuch as it was long stock they had to sell, they did not like to do. It was admitted that this condition of affairs did not prevail in the few most active stocks in which they said there appeared to be sufficient buying orders to absorb any amounts offered within reason. Some observers deduced a theory that the big interests were inclined to let the general list drift on itself for a time just to see what would happen. There is also a belief in many quarters that a moderate recession in prices would stimulate fresh outside buying, which, according to reports from commission houses, has begun to dwindle to comparatively small proportions.

⁂

Strength of Wabash.

In point of strength and activity, Wabash preferred distanced all competitors with a total of more than 66,000 shares to its credit, and an advance of more than 4 points for the day, having risen to 61¼. The common gained 1½ per cent. on transactions about 25 per cent. as large as the preferred. The demonstration centred around the continued persistent rumors of a prospective change in control of the road, but at the close of business the financial community as a whole was no wiser concerning where Wabash was going to land than it had been before. Canadian Pacific and Lackawanna were again spoken of as possible purchasers, with some veering around to the belief that the system would be dismembered, and sections taken over by three or four different companies. It was pointed out in certain quarters that very strong opposition might be encountered to an intent on the part of the Canadian Pacific to acquire the Wabash, as for obvious reasons such a deal might place the Canadian Pacific in a position to make it very uncomfortable for a few American roads, and this gave rise to the suggestion that possibly competitive buying might be under way in the Wabash stocks. If such were the case, however, some thought that greater activity would have been shown in the common, which is cheaper, and, for purposes of control, just as good as the preferred.

⁂

Heavy Buying of Steel.

London was credited with buying 30,000 shares of Steel common, and the transactions in this stock absorbed quite as much attention as in Wabash. On very heavy trading the price advanced to 69⅞, its previous high record, showing a gain of more than a point for the day. The stock market oracles had it that French bankers had been assured before purchasing the shares for listing on the Bourse that the dividend would be increased to 4 per cent., but information was lacking as to just how soon this would be done. That argument was used before when the stock was 10 points lower, and could, therefore, be hardly called essentially new. There are, however, some people so enthusiastic on Steel that they continue to buy it day after day for one reason or another, and if new reasons happen to be lacking they buy it on general principles.

⁂

Decline in St. Paul.

For the last week or two the assumption has been held in some quarters that rights would accrue to the St. Paul stockholders in connection with the proposed new financing, and to a certain extent selling of the stock yesterday was attributed to disappointment because the plan for issuing $25,000,000 debenture 4s, as announced, apparently contained no provision for giving stockholders the privilege to subscribe for the new bonds, which are to be taken by a banking syndicate. It is doubtful if very many persons supposed that the shareholders would be accorded valuable subscription privileges at this time, consequently it was assumed that whatever selling of the stock did take place by disappointed holders was of a comparatively insignificant character.

WANTED:

100 American Type Founders Pref.
500 American Soda Fountain 1st Pref.
500 American Soda Fountain 2d Pref.
200 American Lithographic Pref.
100 American Coal Products
30 Chase National Bank
100 Du Pont (E. I.) de Nemours Com.
300 Empire Steel & Iron Pref.
500 Empire Steel & Iron Com.
25 Eastman Kodak
50 Flatbush Trust
200 General Motors Common
500 Hudson & Manhattan R. R. Com.
100 International Time Recording Com.
100 Interborough Rapid Transit
100 Kansas City, Mexico & Orient
100 Manufacturers Commercial Pref.
100 Mahoning & Shenango Ry. & Lt. Com.
200 New York Transfer
500 Standard Oil Cloth Com.
100 Securities Co. of New York
100 Terminal Warehouse
100 U. S. Finishing Com.
100 U. S. Finishing Pref.
$50,000 Knickerbocker Trust Ctfs., Ser. B

FOR SALE:

200 American Type Founders Com.
50 American Press Association
50 American Coal Products
100 American Chicle Common
45 American Trading Pref., with Com.
250 American Stogie Com.
100 American Stogie Pref.
100 Babcock & Wilcox
250 Babcock & Wilcox Com., (English Co.)
300 City & Suburban Homes
100 du Pont (E. I.) de Nemours Pref.
200 L'ville, Henderson & St. Louis Com.
100 Maxwell-Briscoe Pref.
128 Omaha Elec. Light & Power Pref.
100 Rubber Goods Pref.
10 Royal Glue Pref.
45 Safety Car Heating & Lighting
12 Trust Co. America
50 Texas Company
10 Tiffany & Company
200 U. S. Industrial Alcohol Com.
100 U. S. Industrial Alcohol Pref.
2 United Cigar Stores Com.
100 U. S. Finishing Com.
100 U. S. Finishing Pref.
$25,000 Amer. Type Founders Deb. 6s, 1939
$4,500 Amer. Type Founders Deb. 6s, 1926
$10,000 Fairmont Coal First 5s, 1931
$15,000 Havana Tobacco First 5s, 1922
$7,000 United Lead Debenture 5s, 1943

We make a specialty of High Grade Railroad and Industrial Securities and Guaranteed Stocks, also Bank, Trust Company and Insurance Company Stocks, and always have markets in securities of this class.

FREDERIC H. HATCH & CO.

Dealers in Unlisted and Inactive Securities of Railroads and other Corporations in the United States and elsewhere.
Telephones 5140 to 5152—Broad, inclusive.
30 BROAD ST., NEW YORK.

OUTSIDE SECURITIES

Curb Market Devoid of Interest Except in Copper Stocks.

MIAMI IS THE FEATURE

Becomes Leader in Activity and Reaches New High Record—New St. Paul Bonds Appear.

Such interest as appeared in the outside security market yesterday centred in the copper stocks, of which Miami was the principal feature both in respect to activity and strength. It closed the day at its highest record price of 16⅝, the net gain from Saturday's final quotation being 1⅛ points. Davis-Daly was fairly active and improved ⅝, to 6⅝, early in the day, but lost the gain at the close. Elsewhere in the copper issues the changes were confined to small fractions, with Nevada Consolidated up ⅛ and United Copper and Ohio Copper down ⅛ and 3-16, respectively. La Rose Consolidated gained ⅛, to 7¾, a new high price for the year. In the industrial list new high records for the year were reached by Central Foundry preferred at 20 and New York Engine at 64⅝. Standard Oil was strong, advancing 1, to 685. The feature of the bond dealings was Chicago, Milwaukee & St. Paul 4s, when issued, which appeared for the first time, and were traded in to the extent of $150,000, par value, at 95⅛, to 95, with the latter the closing price.

⁂

The principal transactions reported yesterday in the outside market, with opening, high, low, and last prices, were as follows:

INDUSTRIALS.

Sales.		Open.	High.	Low.	Last.
30	Am. Tobacco	443	443½	443	443½
100	A.G. & W.I.pf.	23	23	23	23
200	Cent. Fdy. pf.	19⅞	20	19⅞	20
150	G. E. Display.	6¼	†6½	6¼	6½
200	Havana Tob.	13	13½	13	13½
200	N. Y. Engine.	64⅝	64⅝	64¼	64¼
56	Standard Oil.	684	685	684	685
150	Un. Cigar Stores when issued	124½	125	124½	125

MINING STOCKS.

Sales.		Open.	High.	Low.	Last.
12,000	*Alaska Mines.	15	16	15	16
900	Barnes-King	1	1	1	1
550	Boston Copper.	15⅞	†16	15¾	15¾
2,000	Brit. Col. Cop.	8	8	8	8
3,700	*Carisa	1.01	1.06	1.01	1.06
6,000	*Cobalt Central	38	38	37	37½
4,300	Comb. Frac.	64	64	63	63
1,200	*Con. Ariz.Sm.	11-16	11-16	⅝	⅝
1,000	Cum.-Ely Min.	8⅝	8⅝	8 5-16	8⅝
3,500	Davis-D. Cop.	6	6⅝	5 15-16	6
1,800	Douglas Cop.	3¾	4	3⅝	3¾
500	Giroux Mining.	7⅝	7⅝	7½	7½
3,700	Goldfield Con.	7⅞	7⅞	7¾	7¾
6,700	*Gold. Daisy.	33	33	32	32
10	Gug. Explor.	196	196	196	196
2,780	Inspir. Cop.	7 7-16	7 7-16	7 3-16	7¼
108	Int. S. & R.	122⅝	122⅝	122⅝	122⅝
1,500	Kerr Lake.	7⅝	7¾	7⅝	7 11-16
3,000	King Edward.	1⅛	1 3-16	1⅛	1 3-16
11,200	La Rose C.	7 11-16	7¾	7 11-16	7¾
10,200	Miami Cop.	15½	16⅝	15½	16⅝
1,050	*McKin.-Dar.	93	93	†92	92
3,800	Nev. Con. C.	23⅛	23¼	23	23¼
1,508	Nev. Smelt.	1¼	1⅜	1¼	1⅜
200	N.-U. M. & S.	2 5-16	2 5-16	2 5-16	2 5-16
800	Nipis. M. C.	10⅜	10½	10⅜	10⅜
1,500	Ohio Copper	4⅞	4⅞	4⅝	4⅝
870	Precious M.	2	2¼	2	2¼
15,000	*Rawhide C.	26	27	26	27
900	S. M. & M.	5½	6	5½	6
200	Stewart	⅝	11-16	⅝	11-16
30	Sup. & Pitts.	14	14	14	14
150	Tonopah M.	7⅛	7¼	7⅛	7¼
200	Tri-Bullion	⅝	⅝	⅝	⅝
5,000	Union Mines.	1	1 1-16	1	1 1-16
3,500	United C.	10⅜	10½	10	10
500	*United Rico.	25	25	25	25
5,706	U. G. & C.	$1.27	$1.27	$1.22	$1.22
906	Yukon G. M.	4⅝	4 13-16	4 11-16	4⅝

BONDS.

Sales.		Open.	High.	Low.	Last.
$10,000	Bingham Cen. Ry. 6s	96 3-16	96 3-16	96 3-16	96 3-16
4,000	Canadian Con. Coal 5s	82	82	82	82
150,000	C., M. & St. Paul 4s, w.i.	95⅛	95⅛	95	95
58,000	Jones & L. 5s.	101	101	100⅞	100⅞
30,000	Kan. C. S. 5s.	100⅜	100⅜	100⅜	100⅜
65,000	West. Pac. 5s.	97¾	97⅞	97¾	97 13-16

*Sells cents per share. †Odd lots.

⁂

The bid and asked prices at the close of the market yesterday compare as follows with those of Friday:

	June 14. Bid.	June 14. Asked.	June 11. Bid.	June 11. Asked.
Am. Tobacco	442	444	440	444
Am. Writing Paper	2¾	3¼	2¾	3¼
Am. W. Paper pf	19	20	19	20
Bay State Gas	1	1 1-16	1	1 1-16
Boston Copper	15⅝	16	15¾	16
British Col. Copper	7⅞	8	8	8⅛
Butte Coalition	26¾	27	26½	27
Butte & New York	1¼	1⅞	1¼	1½
Central Foundry	3¼	3¾	3¼	3¾
Central Foundry pf	19½	20	19	19¼
Chicago Subway	24	25	24½	26
Combination Fraction	63	64	63	64
Cobalt Central	37½	38	37½	38
Cumb.-Ely Min	8 5-16	8⅝	8⅜	8½
Davis-Daly	5 15-16	6 1-16	5¾	5⅞
Dolores Ltd.	4⅝	5¼	4¾	5¼
Douglas Copper	3⅝	3¾	3⅜	3⅞
Ely Central	⅛	1	..	..
First Nat. Copper	6	6¼	6	6¼
Giroux Mining	7 11-16	7¾	7⅞	7 15-16
Goldfield Daisy	31	32	32½	33
Greene-Cananea	10⅝	10¾	10⅝	10¾
Guggenheim Explor	195	198	197	200
Inter. S. & R	120	125	120	125
Kerr Lake	7⅝	7¾	7¾	7⅞
King Edward	1⅛	1¼	⅞	1
La Rose Con	7⅝	7 13-16	7⅝	7 11-16
Manhattan Transit	2⅛	2¼	2⅛	2¼
Mason Valley	2⅛	2¼	2⅛	2⅜
Mines Co. of Am	9-16	11-16	⅝	11-16
Miami Copper	16¼	16⅜	15	15⅛
McKinley-Darragh	90	94	90	95
Nevada Con. Copper	23⅛	23¼	22⅞	23
Nevada Smelting	1¼	1⅜	1¼	1⅜
Nev.-Utah M. & S	2¼	2 5-16	2¼	2 5-16
Nipissing Mines Co	10⅝	10¾	10⅝	10⅞
Ohio Copper	4⅝	4¾	4½	4⅞
Standard Milling	17	20	17	20
Standard Milling pf	..	57½	..	57½
Standard Oil	683	686	683	685
Searchlight M. & M	5½	6½	4⅞	5
Tramps Con.	..	..	5	5½
Tri-Bullion	⅝	¾	⅝	¾
United Copper	9⅞	10⅛	10⅛	10⅜
United Dry Goods com.	105	..	104½	..
United Dry Goods pf	110	110¼	109¾	110¼
Yukon Gold Mines	4¾	4⅞	4 11-16	4 13-16

RAILROAD EARNINGS.

	1909.	1908.	Increase.
ALABAMA GREAT SOUTHERN—			
1st week June	$62,185	$58,258	$3,927
July 1-June 7	3,328,037	3,338,040	*10,003
AMERICAN RAILWAYS—			
Month May	254,475	247,040	7,435
July 1-May 31	2,584,962	2,642,038	*57,076
CHICAGO GREAT WESTERN—			
1st week June	157,374	143,784	13,590
July 1-June 7	7,631,069	7,568,728	62,341
CHICAGO, INDIANAPOLIS & LOUISVILLE—			
1st week June	108,977	95,107	13,870
July 1-June 7	4,951,219	4,827,388	123,831
CINCINNATI, NEW ORLEANS & TEXAS PACIFIC—			
1st week June	158,393	137,315	21,078
July 1-June 7	7,311,518	7,432,253	*120,735
LOUISVILLE & NASHVILLE—			
1st week June	836,785	782,135	54,650
July 1-June 7	42,723,055	41,976,765	746,290
MOBILE & OHIO—			
1st week June	163,578	174,121	*10,543
July 1-June 7	9,103,204	9,115,400	*12,196
SOUTHERN RAILWAY—			
1st week June	936,432	849,466	86,966
July 1-June 7	48,971,628	48,589,861	381,767
TOLEDO, PEORIA & WESTERN—			
1st week June	15,751	16,071	*320
July 1-June 7	1,029,481	1,130,551	*101,070
TOLEDO, ST. LOUIS & WESTERN—			
1st week June	56,788	65,789	*9,001
July 1-June 7	3,173,047	3,607,226	*434,178

*Decrease.

Miscellaneous Earnings.

MONTREAL LIGHT, HEAT AND POWER COMPANY for the year ended April 30—

	1909.	1908.	1907.
Gross	4,079,769	3,792,318	3,453,490
Expenses	1,844,653	1,651,656	1,529,270
Net	2,235,116	2,140,562	1,924,220
Interest	489,268	493,095	483,638
Surplus	1,745,848	1,647,467	1,440,582
Dividends	1,020,000	1,020,000	850,000
Year surplus	725,848	627,467	590,582
*Deductions	418,380	......	......
Surplus	307,468	627,467	590,582

*Deductions for depreciation and insurance funds.

Haskins Loses Suit Against T. F. Ryan.

TRENTON, June 14.—The Court of Errors and Appeals to-day affirmed the decision of Vice Chancellor Stevens in dismissing the suit for damages instituted by Harry C. Haskins against Thomas F. Ryan. Haskins was the originator of a scheme to unite all the independent lead companies not in the National Lead Company. He enlisted the support of Ryan and other capitalists, and himself put $200,000 into the plan, he said, and was then frozen out. Ryan, he declared, made enormous sums out of the consolidation while he received nothing.

Swift & Company's sales of fresh beef in New York City for the week ending Saturday, June 12, averaged 9.19 cents per pound.—Adv.

Looking for Country Board? See Page 15.

THE EUROPEAN MARKETS.

American Securities Close Firm After Advance in London.

LONDON, June 14.—Money was in fair demand and supply on the market today, and discounts were easy on the Bank of England's getting the $3,500,000 in gold available.

Trading on the Stock Exchange was quietly cheerful. Operators are disinclined to fresh speculative ventures for the present, but investment business improved gilt-edged securities, home rails, and foreign bonds. Kaffirs started on the down grade under Paris sales, and the close was easy. Grand Trunk was good.

American securities opened practically unchanged. Later buying of Union Pacific and United States Steel shares caused a general improvement, and at noon values were ⅛ to ¾ higher than Saturday's New York closing. In the afternoon prices advanced further, and with Wall Street buying, principally Steel and the Pacific stocks, the market finished firm.

Bar silver dull, 24 1-16d per ounce.

Money, 1½@1¾ per cent.

The rate of discount in the open market for short bills is 1⅞ per cent.; for three months' bills, 1⅞ per cent.

PARIS, June 14.—Prices on the Bourse to-day opened steady, but closed heavy.

Three per cent. rentes, 98f 15c for the account.

Exchange on London, 25f 19½c for checks.

BERLIN, June 14.—Prices were weak on the Boerse to-day and trading was inactive.

LONDON CLOSING QUOTATIONS.

	London.	N. Y. Equiv.	N. Y. Close.	Net Ch'ge.
Consols, money	84 3-16	..	..	+⅛
Consols, account	84¼	..	..	+1-16
Anaconda	10¼	50	50⅜	−⅝
Atchison	117½ ex	115½	116	−½
Canadian Pacific	188⅝	183⅞	183½	+⅝
St. Paul	159½	155⅝	155¾	−⅛
Erie	37⅛	36⅞	36⅞	..
Erie 1st pf	55¼	54	53⅞	+½
Illinois Central	153½	149⅝	149½	+¼
Louis. & Nash	146½	142⅞	143	−⅛
N. Y. Central	135½	132	132	..
Pennsylvania	70	136½	137	−½
Reading	79⅝	155⅝	156	−⅝
Southern Pac	134 ex	132	132⅝	−⅜
Union Pacific	199¼	194¼	193⅞	+⅝
U. S. Steel	71⅛	69¾	68¾	+1⅛
U. S. Steel pf	128¼	125¼	125	+¼

FOREIGN PUBLIC SECURITIES.

	Bid.	Asked.
German consol 3½s	95½	96¼
German consol 3s	86½	87½
Prussian Government 4s	102¾	103¾
Bavarian Government 4s	101½	102½
Hessian Government 3½s	94½	95½
Saxony Government 3s	85½	86½
Hamburg Government 3s	85	86
City of Berlin 4s	101½	102½
City of Cologne 4s	101	102
City of Augsburg 4s	100½	101½
City of Munich 4s	101	102
City of Frankfort-on-Main 3½s	95	96
City of Vienna 4s	97	98
Mexican Government gold 5s	101¼	102⅛
Russian Government gold 4s	88	89
French rente 3s	97¼	98¼
British consol 2½s	84	85

BOSTON STOCK MARKET.

Special to The New York Times.

BOSTON, Mass., June 14.—Trading was dull and uninteresting in stocks to-day. Miami was fairly active, but most of the coppers were neglected. In the middle of the day more shares of Steel common had been bought and sold in Boston than of any of the local stocks. Telephone was firm.

BONDS.

Sales.		High.	Low.	Last.
$5,000	Am. Agr. Chem. 5s	101	101	101
20,000	Am. T. & T. 4s	94⅞	94⅞	94⅞
34,000	Am. T. & T. cv. 4s	105	104¾	105
53,100	At., G. & W. I. S. 5s.	69¾	68½	68⅝
2,500	Cent. Vt. 1st 4s	89	88	88½
1,000	C. J. & S. Y. 5s, 1915	103	103	103
2,000	C. J. & S. Y. 4s, 1940	92	92	92
15,000	Gen. Elec. conv. 5s	150⅛	149⅝	150⅛
5,000	Ill. Steel 5s, 1913	100⅝	100½	100⅝
13,000	Mass. Gas 4½s	99¾	99¾	99¾
1,500	United Fruit 4½s	96⅝	96½	96½
1,000	U. S. Steel 2d 5s	106	106	106
1,500	Western T. & T. 5s	99¼	99¼	99¼
1,000	Westinghouse cv. 5s	94⅞	94⅞	94⅞

RAILROADS.

Sales.		High.	Low.	Last.
195	Atchison	116	115⅞	115⅞
30	Atchison rights	$1.25	$1.15	$1.25
8	Atchison pf	105⅝	105⅝	105⅝
5	Boston Elevated	129¾	129¾	129¾
125	Boston & Maine	148½	148	148½
8	Fitchburg pf	130½	130½	130½
15	Mass. Elec. pf	67¼	67	67¼
200	N. Y. N. H. & H.	174⅞	173	174⅞
185	Union Pacific	194½	194⅛	194½
5	West End	92	92	92
4	West End pf	107	107	107

TELEPHONES.

Sales.		High.	Low.	Last.
371	American	142½	142	142⅜
1	Mexican	3	3	3
45	Mexican pf	6⅝	6⅝	6⅝
20	New England	133	133	133
10	Western pf	87	87	87

MISCELLANEOUS.

Sales.		High.	Low.	Last.
1	Am. Agr. Chem. pf	100	100	100
1,155	Am. Pneu. Svc	9½	9	9
1,363	Am. Pneu. Svc. pf	22	21¼	21½
201	Am. Sugar	132	131	131
102	Am. Sugar pf	126	125½	126
285	Am. Woolen pf	107½	107	107
7	At., Gulf & W. I. SS.	9	9	9
42	A., G. & W. I. SS. pf.	23½	22	23½
200	Boston Land	7¼	7	7
20	‡Boylston St. Land	3¾	3½	3¾
150	Dom. Iron & Steel	44½	44½	44½
1,200	East Boston Land	13½	12⅞	13
85	Edison	249½	249	249
4	Gal.-Houston Elec. pf.	93¼	93¼	93¼
235	Gen. Electric	164	163½	163½
10	Georgia Ry. & Elec.	92	92	92
55	Massachusetts Gas	63¾	63¾	63¾
162	Mass. Gas pf	90¼	90¼	90¼
25	Nat. Carbon pf	118⅛	118⅛	118⅛
15	N. E. Cotton Yarn	9½	96½	96½
100	N. E. Cotton Yarn pf.	108	108	108
1	Pullman	189½	189½	189½
50	Reece	11¼	11¼	11¼
25	Rotary Ring	7	7	7
20	Seattle Elec. pf	103	103	103
5	*Swift & Co	110	110	110
42	Torrington pf	27	27	27
32	United Fruit	140	139¾	139⅞
563	*United Shoe Mach.	59¾	58	59⅛
140	United Shoe Mach. pf.	29¾	29¾	29¾
4,835	*U. S. Steel	69¾	68¾	69⅝
255	U. S. Steel pf	126¼	125	126
230	Wollaston Land	3⅛	2⅝	3

MINING.

Sales.		High.	Low.	Last.
60	Adventure	8¼	8	8
1,078	Amalgamated	86⅛	85⅝	85⅞
1,030	Am. Zinc	27¼	26¾	26¾
4	Anaconda	50¼	50¼	50¼
215	Arcadian	5	4⅞	4⅞
155	Arizona Com'l	42¼	42	42⅛
110	Atlantic	10	9¾	10
75	Batopilas	3⅞	3⅞	3⅞
230	Boston Consol	16	15¾	15¾
100	Boston & Corbin	18¾	18¾	18¾
615	Butte Coalition	27	26¾	26¾
55	Cal. & Arizona	108¾	108½	108¾
625	Copper Range	83⅝	83½	83⅝
85	Daly West	8¾	8½	8¾
680	East Butte	14	13¾	13⅞
100	Elm River	1⅜	1⅜	1⅜
745	Franklin	17¾	17½	17¾
60	Giroux	7⅝	7½	7½
290	Greene Cananea	10⅝	10½	10⅝
10	†Hancock	12	12	12
240	Isle Royale	27¾	27	27
210	Kerr Lake	7⅞	7¾	7⅞
220	Lake	24½	24	24
110	La Salle	13⅝	13½	13⅝
4,150	Mass	10½	9	9¼
2,179	Mexico Consol	4¾	4½	4⅝
4,822	Miami	16⅛	15¼	16⅛
70	Michigan	10½	10¼	10½
38	Mohawk	67	67	67
10	Nevada Consol	23¼	23¼	23¼
1,051	*North Butte	59½	58½	58½
920	North Lake	10	9¾	9⅞
165	Old Dominion	55¼	55¼	55¼
14	Osceola	138	137	137
17	Parrot	35⅝	35⅝	35½
7	Quincy	92½	92	92½
200	Santa Fe	2½	2¼	2½
643	Shannon	16⅞	16½	16½
7,170	Shannon rights	20c	16c	18c
110	Superior	42⅛	42	42
367	Superior & Boston	17	16⅝	16⅝
150	Superior & Pittsburg	14⅝	14¼	14½
20	Tamarack	74	74	74
695	Trinity	13	12	12¼
130	U. S. Coal & Oil	34½	33¾	33¾
764	U. S. Smelting	50	49½	49½
1,007	U. S. Smelting pf	49¾	49½	49½
100	Utah Apex	5	5	5
485	Utah Consol	45	44¼	44¼
5	Utah Copper	52	52	52
25	†Winona	5¾	5¾	5¾
95	Wolverine	150	150	150
210	Wyandotte	3¼	3	3¼

*Ex dividend. †Assessment paid. ‡Sells cents per share.

FINANCIAL NOTES.

B. F. Wollman sails to-day on the Kron Prinzessin Cecile, to be abroad six months.

R. H. Thomas, President of the New York Stock Exchange, will sail for two months' rest in Europe to-morrow.

Edwin Hawley, President of the Minneapolis & St. Louis Railroad Co., and the Iowa Central Railway Company, is making an inspection trip of both properties. He is expected to return to New York in the latter part of this week.

The $25,000,000 Chicago, Milwaukee & St. Paul 4 per cent. debentures, which, as told in Sunday's TIMES, have been taken by Kuhn, Loeb & Co. and the National City Bank were being placed yesterday at 95 with allowances to brokers.

The stockholders of the Bond & Mortgage Guarantee Company, at a special meeting yesterday, approved the increase in the company's capital from $3,000,000 to $5,000,000 to be subscribed and paid for by the stockholders at par on Aug. 16, on which date an extra dividend of 50 per cent. will be paid to the present stockholders as recorded on June 30.

EXPERIENCE, ABILITY AND INTEGRITY.

I have had several years experience as a bookkeeper in the grain, cotton, and stock brokerage business. I am competent to fill a position combining all or any of these specialties. I am energetic and ambitious. I will call at your convenience and place before you all the facts. A. X. R., Times, Times Square.

WANTED—STOCK OF STANDARD PAINT Co., N. J.; state quantity and price. F 152 Times Downtown.

ELECTRIC CO. SETTLEMENT.

$20,000,000 Vehicle Concern Receivers Accept a $430,000 Cash Offer.

Special to The New York Times.

TRENTON, June 14.—United States Judge Rellstab to-day allowed the petition of Halsey M. Barrett and Henry W. Nuckels, receivers of the Electric Vehicle Company, to accept an offer of $430,000 cash from Herbert Lloyd, Kenneth B. Schley, and C. Wendell Woodward, representing the reorganization committee of this organization. The offer provides that the reorganization committee will also pay all of the accruing debts of the present receivership until its termination and the turning over of the property by order of the court in final judgment.

The receivers told the court that to accept this offer would place them in the position of paying all bondholders and creditors 20 cents on the dollar, and that to refuse to accept it and all the bondholders to foreclosure the mortgage would mean that the creditors would get only about 7 cents on the dollar when final determination of the receivership came.

Objections were made by some creditors, but when the court found that they represented but one-twentieth of 1 per cent. of the whole he made the order. The order is subject to confirmation by the Federal courts in Connecticut.

The concern makes automobiles and was incorporated in this State with $20,000,000 capital stock, nearly all of which has been issued.

ANOTHER CROSSTOWN DEFICIT

Old 28th and 29th Streets Line Run at a Loss Last Quarter.

In its quarterly statement issued yesterday to the Public Service Commission the famous old Twenty-eighth and Twenty-ninth Streets Crosstown Railroad Company kept up to its past reputation by declaring a deficit of $4,275.69 for the first three months of this year, or 230.02 per cent. of the earnings of the line. This road is capitalized for $3,000,000, equally divided in stocks and bonds. The line is 3.358 miles long, giving a capitalization per mile of $893,388. In the report issued by the Public Service Commission for 1907 the cost of construction and equipment of the line is fixed at $1,063,244 per mile. The present report states that the gross earnings of the road during the quarter were $3,174 and the operating expenses, exclusive of taxes, $7,019. Any one who has waited on the corner of Broadway or Fifth Avenue and Twenty-eighth or Twenty-ninth Street for one of the lumbering, antiquated horse cars of this line to take him to his destination may be surprised at these figures. When the Manhattan surface lines were thrown into the hands of receivers the line was turned over to Joseph B. Mayer, who has since been conducting its affairs.

THE COTTON MARKET.

Firm on Wet Weather and Cables—Closes 8 to 10 Points Higher.

Cotton made a generally firm showing yesterday on bullish crop reports and steady cables. The market opened steady at an advance of 5@11 points and closed steady at an advance of 8@10 points.

The opening advance was in response to a report from a prominent New Orleans authority indicating a reduction of 5 per cent. in acreage and unfavorable crop conditions. Reports that Southern mills might be forced into the market for local stocks were a strengthening factor, while official weather reports indicated that rains had been general in the Central and Western belt over Sunday after the Mississippi Valley had complained of excess of moisture about a week ago.

The range of contract prices follows:

	High.	Low.	Close.	Saturday's Close.
June	10.87	10.84	10.83@10.86	10.74
July	10.87	10.78	10.83@10.84	10.75
August	10.87	10.77	10.83@10.84	10.73
September	10.88	10.85	10.85@10.86	10.76
October	10.89	10.78	10.86@10.87	10.78
November	..	..	10.86@10.88	10.78
December	10.91	10.80	10.89@10.90	10.79
January	10.90	10.78	10.88@10.89	10.78
March	10.90	10.79	10.87@10.89	10.78
May	10.90	10.82	10.89@10.90	10.80

The local market for spot cotton was quiet, with prices 15 points higher at 11.35 for middling upland and 11.60 for middling Gulf.

Southern spot markets were telegraphed as follows: Houston—Firm, unchanged, at 10⅝c; sales, 63 bales. St. Louis—Steady, unchanged, at 10⅞c; sales, 138 bales. Norfolk—Steady, ⅛c higher, at 10⅞c; sales, 115 bales. Augusta—Steady, 1-16c higher, at 11c; sales, 507 bales. Galveston—Steady, unchanged, at 10⅝c; sales, 1,449 bales. New Orleans—Firm, unchanged, at 10⅞c; sales, 2,050 bales. Memphis—Firm, ⅛c higher, at 11c; sales, 1,050 bales.

MINING STOCK QUOTATIONS.

SAN FRANCISCO, June 14.—The official closing quotations for mining stocks to-day were as follows:

Alpha Con	.02	Julia	.04
Andes	.14	Kentucky Con	.05
Belcher	.42	Mexican	.85
Best & Belcher	.38	Occidental Con	.15
Bullion	.15	Ophir	1.82
Caledonia	.21	Overman	.22
Challenge Con	.11	Potosi	.21
Chollar	.18	Savage	.18
Confidence	.75	Sag Belcher	.03
Con. Cal. & Va.	.68	Sierra Nevada	.28
Con. Imperial	.01	Union Con	.32
Crown Point	.41	Utah Con	.03
Gould & Curry	.15	Yellow Jacket	.49
Hale & Norcross	.21		

Silver bars, 52⅜; Mexican dollars, 49@52; drafts, sight, 1@1½ cents premium; telegraph, 2½@3 cents premium.

TONOPAH.		Daisy	.32
Belmont	.78	Diamondfield	.03
Jim Butler	.13	Goldfield C. M.	7.85
Midway	.21	Great Bend	.06
North Star	.03	Jumbo Extension	.11
Tonopah Extension	.50	Kendall	.04
West End	.24	Lone Star	.03
GOLDFIELD.		Red Hills	.07
Adams	.01	Silver Pick	.13
Atlanta	.16	BULLFROG.	
Blue Bell	.07	Bullfrog N. B.	.02
Combination Fract.	.63	Montgomery Mtn.	.03
Crackerjack	.02	Tramps Cons.	.05

COLORADO MINING STOCKS.

Special to The New York Times.

COLORADO SPRINGS, Col., June 14.—The following were the closing quotations on the local Exchange to-day:

	Bid.	Asked.		Bid.	Asked.
Dr. Jackpot.	8½	8¾	Jackpot	6½	6⅞
Elkton	62⅝	63¼	McKinney	38½	40
El Paso	50	50½	Portland	89¼	89¾
Gold Dollar.	10	12	Vindicator	58	61
Isabella	23½	24¾	Sample	7	7¼

Executor
Trustee
Chartered 1822
The Farmers' Loan and Trust Company,
Nos. 16, 18, 20 & 22 William Street.
Branch Office, 475 Fifth Avenue,
New York.
LONDON: 18 Bishopsgate St. Within.
PARIS: 41 Boulevard Haussmann
Bills of Exchange, Cheques and Cable Transfers.
Travelers' Letters of Credit
Payable Throughout the World
Administrator
Guardian

Franklin Trust Company
166 Montague Street, Brooklyn — 140 Broadway, New York
Acts in every fiduciary capacity. Allows interest on Demand and Time Deposits

Great Northern Railway Company
Eastern Railway Company of Minnesota
Northern Division First Mortgage 4% Gold Bonds.
Due April 1st, 1948. Interest payable April 1st and October 1st.
Direct obligation of the Great Northern Railway Company, secured at the rate of $34,085 per mile, by absolute first mortgage on 284.58 miles of main track, 50.75 miles of second track, and 132.28 miles of sidetrack.
LEGAL INVESTMENT FOR THE SAVINGS BANKS OF NEW YORK AND CONNECTICUT.
Listed on the New York Stock Exchange.
Price, 101¾ and Interest. Yield 3.91%
CLARK, DODGE & CO.
51 Wall Street — BANKERS — New York

WE SEND GOLD TO JAPAN.

$2,250,000 in First Shipment and More Likely to Go.

The Yokohama Specie Bank arranged yesterday to export $2,250,000 gold to Japan. The money was transferred through the Sub-Treasury to San Francisco, whence the gold will be sent to Yokohama. Japanese exchange is now at such a premium that further exports, it was thought yesterday, may be made to Japan, although the movement is not likely to last long, in view of the fact that Japan will shortly be purchasing its annual supply of cotton in this country.

The present position of exchange on Japan is in no small measure, it was said by Japanese bankers yesterday, due to the fact that Europe has recently purchased large amounts of Japanese internal loan bonds in that country. These purchases have established credits in London and other European centres, against which Japan is now drawing. Instead of sending the gold direct from Europe, this country is being drawn on to meet this Japanese demand. The transaction is similar in a general way to the shipments of gold for London account from New York to Argentina.

GRAIN AND PROVISIONS.

WHEAT.—The July contract developed considerable weakness in the various markets yesterday on the promising outlook for an early harvest in the Southwest. One of the big railroad systems said that the Kansas crop, recently figured as low as 60,000,000 bushels, should now be raised to 75,000,000 or, possibly, 80,000,000. There was a decrease of 2,153,000 bushels in the total North American visible, compared with a reduction of 2,653,000 bushels for the corresponding week last year. Receipts at all interior points aggregated 387,000 bushels, in contrast to 433,000 bushels a year ago. Cash wheat in New York was quoted as follows, exporters taking three loads: No. 2 red, $1.51, elevator, and $1.51, free on board, afloat; No. 1 Northern Duluth, $1.38⅜, and No. 2 hard Winter, $1.35⅞, free on board, afloat, all nominal.

CORN.—After a show of strength at the opening yesterday July corn developed a weak spot. Liverpool was ¼@⅜d higher, interior receipts were 200,000 bushels less than the same day last year, and the visible supply increased 9,000 bushels. Cash corn in New York remained nominal. No. 2, 86c, elevator, and 83c, free on board, afloat; No. 2 white, 85½c, and No. 2 yellow, 85½c, free on bord, afloat.

FUTURES.

NEW YORK PRICES.

	High.	Low.	Close.	Sat. Close.
Wheat—				
July	$1.25⅝	$1.24	$1.24⅝	$1.25¼
September	1.17⅝	1.16¼	1.16⅝	1.17⅛
December	1.15⅝	1.14⅝	1.14⅞	1.15⅜
Corn—				
July	82½	81¾	81¾	82¼
September	..	..	79	79
December	..	..	69½	69½

CHICAGO PRICES.

	High.	Low.	Close.	Sat. Close.
Wheat—				
July	$1.17⅝	$1.15⅞	$1.16⅝	$1.17¼
September	1.10⅛	1.09⅝	1.09⅝	1.10¼
December	1.08⅝	1.07⅝	1.08	1.08⅜
Corn—				
July	73½	72½	72¾	73
September	71	70⅛	70⅝	70⅜
December	59¾	59½	59⅝	59⅝
Oats—				
July	52⅞	51⅝	52	52⅜
September	44⅝	44	44⅛	44¼
December	44⅞	44½	44⅝	44⅝
Lard—				
July	11.85	11.75	11.80	11.70
September	11.92	11.85	11.87	11.75
Ribs—				
July	11.10	11.05	11.07	10.97
September	11.07	11.02	11.07	10.97
Pork—				
July	20.70	20.52	20.52	20.40
September	20.90	20.67	20.72	20.60

PHILADELPHIA PRICES.

Special to The New York Times.

PHILADELPHIA, June 14.—United Gas Improvement stock was again the cynosure of all eyes on the local market to-day, trading being heavy in it, and the price advancing above 90 for the first time in a couple of months. The allotment warrants advanced above 39 at the same time. About 5,000 shares of Rapid Transit stock were sold in the forenoon, the price dropping from 28⅝ to 26⅞. Union Traction also slumped heavily, selling at 51⅝. Philadelphia Traction declined 1 point.

STOCKS.

Sales.		High.	Low.	Last.
20	American Cement	39¼	39¼	39¼
60	American Ice	40⅝	39¼	40⅝
8	American Railways	45⅝	45⅝	45⅝
10	Bell Telephone	114	114	114
169	Cambria Iron	46¼	46	46¼
1,582	Cambria Steel	42½	42	42¼
20	Col. Fuel & I.	44½	44½	44½
815	Electric Storage	55	54¼	54½
325	General Asphalt	21½	21⅛	21¼
1,350	General Asphalt pf	64	63¼	64
50	Keystone Telephone	13¼	13¼	13¼
510	Lake Sup. Cop.	27¼	26½	26⅝
660	Lehigh Valley	80⅝	80¼	80¼
174	Pennsylvania	68⅞	68⅝	68¾
10	Phila. Co.	42	42	42
30	Phila. Co. pf	43¼	43¼	43¼
987	Phila. Elec.	11⅞	11⅝	11⅞
9,503	Phila. R. T.	28⅝	26⅞	27⅞
41	Phila. Traction	91⅞	91	91
2,110	Reading	78¼	77 13-16	77¾
150	Tonopah Belmont	⅞	13-16	13-16
100	Tonopah Mining	7¼	7¼	7¼
1,723	Union Traction	53¼	51⅝	52⅞
8,066	U. G. I.	90¼	89¼	89⅝
560	U. G. I. warrants	39¼	38¾	38⅝
10	United Cos., N. J.	254	254	254
19,515	U. S. Steel	69⅞	68½	69⅝
5	U. S. Steel pf	125	125	125
50	Wabash pf	58¼	58⅛	58⅛
5	Warwick I. & S.	9	9	9

Cast Iron Pipe Dividend Upheld.

TRENTON, N. J., June 14.—The Court of Errors and Appeals to-day affirmed the decision of Vice Chancellor Howell, who refused to enjoin the Directors of the United States Cast Iron Pipe and Foundry Company from paying a dividend on the stock of the corporation on the allegation of Frank Bassett, a holder of common stock, that the corporation had not earned the dividend and that the Directors were seeking to pay it out of the surplus.

UNITS
OF
Business Property Unencumbered
PAY 6%
Offer perfect security and grow in yield and value.
Write for particulars
The Trustee Securities Company,
Tel. 2074 Rector. No. 1 Wall Street.

THE COFFEE MARKET.

Coffee opened at unchanged prices to a decline of 5 points yesterday, and closed quiet net unchanged to 5 points lower. Sales were reported of 11,000 bags. At the opening only one month was lower. Havre was ¼f higher, but Rio was 150 reis lower, and while Santos was unchanged, receipts seemed to be increasing at interior points. Spot coffee was quiet; 7⅝@8c for Rio No. 7.

Total warehouse deliveries in the United States for the week were 73,115 bags, against 42,578 bags last week and 88,733 bags last year. Of the former amount New York had 60,500 bags.

Receipts at Rio and Santos for the week totaled 75,000 bags, against 63,000 bags last week, 59,000 bags last year, and 247,000 bags two years ago.

The range of contract prices follows:

	High.	Low.	Close.	Saturday's Close.
June	..	..	6.70@6.80	6.70
July	6.50	6.45	6.45@6.50	6.45
August	..	..	6.00@6.05	6.00
September	5.95	5.95	5.90@6.00	5.95
October	..	..	5.75@5.80	5.80
November	..	..	5.75@5.80	5.80
December	5.80	5.80	5.75@5.80	5.80
January	5.80	5.80	5.80@5.85	5.80
February	..	..	5.80@5.85	5.80
March	5.85	5.80	5.80@5.85	5.85
April	..	..	5.80@5.85	5.85
May	..	..	5.85@5.90	5.85

METAL MARKET REPORTS.

On the Metal Exchange yesterday continued dullness was shown, with prices unchanged, with the exception of tin, which improved a small fraction. Copper was steady, but unchanged.

In London yesterday, on the Metal Exchange, spot copper made a recession of 7s 6d from the final figure of Friday. Futures likewise declined over Friday night's final price, losing 5s in this respect. The market finished easy, closing prices ruling at: Spot, £59 10s; futures, £60 7s 6d.

Pig tin, after a firm opening, reacted slightly, but ended with an improvement of 2s 6d for spot, at £134 7s 6d, while futures were unchanged, at £135 12s 6d. Lead was easy, at a decline of 1s 3d, to £13 3s 9d. Spelter was unchanged, at £22 2s 6d. Cleveland warrants were firmer, at 48s 10½d.

The closing bid and asked prices for copper and other metals for spot delivery on the New York Metal Exchange yesterday compare as follows with those of Friday:

	Monday. Bid.	Monday. Asked.	Friday. Bid.	Friday. Asked.
Lake	13.62½	13.87	13.62½	13.75
Electrolytic	13.37½	13.50	13.37½	13.50
Castings	13.25	13.37½	13.25	13.37½
Spelter	5.30	5.40	5.30	5.40
Lead	4.35	4.45	4.35	4.45
Tin	29.35	29.65	29.25	29.75

Morton Trust Company
LEVI P. MORTON, President
38 Nassau St., New York
Capital, Surplus & Undivided Profits $9,500,000
Receives Securities for Safekeeping and Collects Income

R. F. Westerfield
Miscellaneous Stocks and Bonds
Tel. 2398-2399 John — 44 WALL ST., NEW YORK

Acker, Merrall & Condit Co.
Albany & Hudson R. R.
Am. Axe & Tool Co.
Am. Brake Shoe & Foundry Co.
Am. Malting Co.
Am. Press Assn.
Am. Seating Co.
Am. Surety Co.
Am. Typefounders Co.
Atlantic Shore Line R'way
Babcock & Wilcox Co.
Brooklyn City R. R.
Brooklyn & N. Y. Ferry Co.
Central Fireworks Co.
City Investing Co.
Consolidated Fruit Jar Co.
Corn Exchange Bank
Doe Run Lead Co.
Du Pont Powder Co.
Electric Properties Co.
Herring-Hall-Marvin Co.
Hudson Navigation Co.
Hudson River Electric Power Co.
Indiana Lighting Co.
Lackawanna Steel Co.
Manistee Light & Traction Co.
Mount Hope Cemetery Assn.
National Surety Co.
N. Y., Brooklyn and Manhattan Beach R. R.
N. Y. & East River Ferry Co.
N. Y. & Honduras-Rosario M. Co.
N. Y. Mutual Gas Light Co.
Omaha Water Co.
Oswego & Syracuse R. R.
Realty Associates
Safety Car Heating & L. Co.
Securities Co. of N. Y.
Sixth Ave. R. R.
Southern Indiana R'way
Southern & Atlantic Tel. Co.
Standard Cordage Co.
Standard Coupler Co.
St. Joseph Lead Co.
Tefft-Weller Co.
Thompson-Starrett Co.
10th & 23d St. Ferry Co.
Union Typewriter Co.
United Bank Note Co.
Utica, Chenango & Susq. V. R. R.
Warren R. R.

ANDREW J. McCORMACK, Auctioneer
REGULAR AUCTION SALE OF
STOCKS AND BONDS
By ADRIAN H. MULLER & SON
OFFICE, NO. 55 WILLIAM ST.
Wednesday, June 16th, 1909,
at 12:30 o'clock, at the
EXCHANGE SALESROOM,
NOS. 14 AND 16 VESEY STREET.

BY ORDER OF TRUSTEE IN BANKRUPTCY.
$15,000 United Breweries Co., Chicago, Ill. Note dated Sept. 17th, 1903, due Sept. 17th, 1911, with interest at 6%, payable semi-annually at New York Trust Co.
$10,000 United Breweries Co., Chicago, Ill. Note dated Sept. 17th, 1903, due Sept. 17th, 1912, with interest at 6%, payable semi-annually at New York Trust Co.
$23,000 United Breweries Co., Chicago, Ill., 1st Mtge. 6% Skg. Fund Gold Bds., 1928.
$1,000 United Breweries Co., Chicago, Ill., 1st Mtge. 6% Skg. Fund Gold Bds., 1928.
BY ORDER OF EXECUTORS.
185 shs. Metropolis Securities Co.
$20,000 State of Arkansas (Ark Cent. Ry.) 7 p. c. Bds., due 1900, April, 1873, Coups.
BY ORDER OF ADMINISTRATOR.
5 shs. Chelsea Exchange Bank.
$300 Jackson (Mich.) Consolidated Traction Co. 1st Mtge. 5 p. c. Bds., 1934.
$1,000 New York Fire Protection Co. 1st Mtge. 4 p. c. Bds., 1954.
FOR ACCOUNT OF WHOM IT MAY CONCERN.
250 shs. Apsley Rubber Co. common.
10 shs. Leolastic of Maine.
100 shs. Union Typewriter Co. 1st pfd.
$10,000 Brooklyn Ferry Co. of N. Y. Knickerbocker Trust Co. Ctfs. of Deposit.
$5,000 Albany & Hudson R. R. 1st 5s, 1943, March, 1908. Coupons on.
5,000 shs. Empire Copper Mining & Smelting Co. of Arizona.
$1,000 Texas & New Orleans R. R. Const. 5s, 1943.
$2,000 Wheeling & Lake Erie R. R. Extn. and Impt. 5s, 1930.
$1,000 Cin., Hamilton & Dayton R. R. 2d Mtg. 4½ p. c. Bd., 1937.
$10,000 Union Ferry Co. 1st 5s, 1920.
100 shs. Metropolitan Trust Co.
50 shs. Van Norden Safe Deposit Co.
30 shs. 23d Ward Bank.
80 shs. Williamsburgh Trust Co. B'klyn Trust Co. Ctfs.
100 shs. Union Ferry Co.
20 shs. Williamsburgh Trust Co., B'klyn, Trust Co. Ctfs.
8 shs. Williamsburgh Trust Co., B'klyn, Trust Co. Ctfs.
8 shs. Williamsburgh Trust Co., B'klyn, Trust Co. Ctfs.
10 shs. Hillside Bank, Richmond Hill, L. I.
$13,500 First Mortgage, Max Resnicoff and another to Adela Levy, due June 28th, 1910, interest at 5%, affecting property west side Bushwick Avenue, Brooklyn, 25 feet north of Johnson Avenue, 75 by 75.
6 shs. Hillside Bank, Richmond Hill, L. I.
9 shs. Hillside Bank, Richmond Hill, L. I.
5 shs. Broadway Trust Co.
100 shs. United Copper Co. prefd.
Pew No. 52, Temple Bethel, 76th Street and 5th Avenue, seating 6, centre, ground floor.
8 shs. Colonial Real Estate Association.
$15,000 Philippine R'way 4s, 1937.
100 shs. City & Suburban Homes Co.
$2,000 Promissory Note dated May 13th, 1909, payable 60 days after date, made by Wm. Richardson to order of L. L. Powell and endorsed by him and E. B. Tustin.
40 shs. Queens Estates.
$12,000 Standard Rope & Twine Co. Const. Mtge. 5 p. c. Bds., 1946.
10 shs. German-American Ins. Co.
138 shs. City Investing Co. common.
33 shs. City Investing Co. prefd.
15 shs. Union Bank of Brooklyn.
$5,000 New York & East River Gas Co. 1st Mtg. 5 p. c. Bds., 1944.
$2,000 Northern Union Gas Co. 1st Mtg. 5 p. c. Bds., 1927.
$1,000 Cairo & Norfolk R. R. 1st Mtg. 5 p. c. S. F. Bond.
50 shs. Union Trust Co. of New Jersey.
87 shs. Trust Co. of America.
10 shs. Bank of New York, N. B. A.
100 shs. Wells Fargo & Co.
2 shs. Broadway Trust Co.

THE HOGGSON BUILDING METHOD
HOGGSON BROTHERS Inc.
Designers and Builders of Fine Residences
7 East 44th Street, New York

COBALTS—NEVADAS—COPPERS.
EPPS MARKET LETTER
Curb Mining Stocks — Free Weekly
EDWARD E. EPPS & CO., 11-19 William St., N.Y.

A BANKER WITH STRONG NEW ENGLAND connections, having had a thorough banking experience in an executive capacity, ten years being an officer in a large trust company, would like an official position with a trust company; highest references. Address Banker, 44 West 44th St., New York City.

DIVIDENDS.

GUGGENHEIM EXPLORATION COMPANY,
165 Broadway,
New York, May 20th, 1909.
DIVIDEND NO. 26.

The Directors of the Guggenheim Exploration Company have this day declared a quarterly dividend of TWO AND ONE-HALF (2½%) PER CENT. on the capital stock issue of the Company, payable July 1st, 1909, to stockholders of record at three o'clock in the afternoon of June 18th, 1909.

The books for the transfer of the stock of the Company will close at three o'clock in the afternoon of June 18th, 1909, and reopen July 2d, 1909.

CHAS. K. LIPMAN, Secretary.

UNITED TRACTION AND ELECTRIC COMPANY.
Jersey City, N. J., June 9, 1909.

A dividend of ONE AND ONE-QUARTER PER CENT. on the Capital Stock of this Company will be paid to the registered holders on the 1st day of July, 1909. Transfer books will be closed on the 15th inst., and will be reopened July 2d, 1909. C. S. SWEETLAND, Treasurer.

DIVIDENDS.

UTAH COPPER COMPANY,
165 Broadway, New York.
May 21st, 1909.
DIVIDEND NO. 4.

The Executive Committee of the Utah Copper Company has this day declared the fourth quarterly dividend of FIFTY CENTS (50c.) per share, being at the rate of FIVE PER CENT (5%) per quarter on the par value, payable June 30th, 1909, to stockholders of record at the close of business on June 18th, 1909. The books for the transfer of the stock of the Company will close at three o'clock P. M., June 18th, 1909, and reopen July 1st, 1909. CHAS. K. LIPMAN, Asst. Secretary.

TWIN CITY RAPID TRANSIT COMPANY.
New York, June 1st, 1909.

The Directors of this Company have declared a quarterly dividend of One and Three-Quarters Per Cent. on the preferred stock of the Company, payable on and after July 1st, 1909, to the stockholders of record at the close of business on Tuesday, June 15th, 1909, at the office of The Farmers' Loan and Trust Company, 16 to 22 William Street, New York City. Dividend checks will be mailed to stockholders who have filed orders.

E. S. PATTEE, Secretary.

NEW YORK CENTRAL & HUDSON RIVER RAILROAD COMPANY.
Office of the Treasurer, New York, June 7, 1909.

A dividend of Five Per Cent. on the capital stock of the New York & Harlem Railroad Company will be paid by the New York Central & Hudson River Railroad Company, lessee, (under the provisions of the contract between the two companies,) at this office on the 1st day of July next to stockholders of record at the close of business on the 15th inst.

EDWARD L. ROSSITER, Treasurer.

DULUTH EDISON ELECTRIC COMPANY.
Duluth, Minn., June 8, 1909.
DIVIDEND NO. 13.

The regular quarterly dividend of 1¾% on the Preferred Stock of the DULUTH EDISON ELECTRIC COMPANY has been declared for the quarter ending May 31, 1909, payable on the first day of July, 1909, to all stockholders of record of Preferred Stock at the close of business on the 15th day of June, 1909. The transfer books will not close.

C. E. VAN BERGEN, Secretary.

FERROCARRILES NACIONALES DE MEXICO,
(National Railways of Mexico.)
25 Broad Street, New York.

The Coupons due July 1, 1909, from the Prior Lien Mortgage 4½% Gold Bonds of this Company will be paid on and after that date upon presentation at the office of the Company,

NO. 25 BROAD STREET, New York City.
F. M. SOUTHER, Assistant Treasurer.
June 15, 1909.

THE AEOLIAN, WEBER PIANO AND PIANOLA COMPANY.

At a meeting of the Board of Directors, held this day, the regular quarterly dividend of ONE AND THREE-QUARTERS PER CENT. was declared upon the Preferred Stock of the Company, payable on the 30th inst. Transfer books will be closed June 22d, 1909, and reopened July 1st, 1909.

WM. E. WHEELOCK, Treasurer.
June 9th, 1909.

NATIONAL BISCUIT COMPANY

43rd COMMON DIVIDEND

THE Board of Directors have declared a quarterly dividend of one and one half (1½) per cent on the Common Capital Stock of the Company, payable July 15, 1909, to Stockholders of record at the close of business, June 28, 1909. Transfer books will not be closed.

F. E. BUGBEE, Treasurer.

DETROIT & MACKINAC RAILWAY CO.
40 Wall St., New York City, May 27, 1909.

A dividend of Two and One-Half Per Cent. (2½%) has this day been declared on the preferred capital stock of this company, payable July 1st, 1909, to stockholders of record at the close of business on June 15th, 1909. The preferred stock transfer books will close June 15th, 1909, and reopen July 3rd, 1909.

C. E. COLEBROOK, Treasurer.

MEETINGS AND ELECTIONS.

TO THE STOCKHOLDERS OF THE HARLEM SUPPLY COMPANY:

Notice is hereby given that the election of Directors of the Harlem Supply Company not having been held on the day designated in the By-Laws, and the Directors not having within one month thereafter called a special election, a meeting of the stockholders of said corporation, for the purpose of electing Directors thereof, will be held at the office of said corporation, No. 118 East 124th St., in the Borough of Manhattan and County of New York, on the 19th day of June, 1909, at 3 o'clock in the afternoon thereof.

Dated New York, May 28, 1909.

RALPH E. NORTON,
Stockholder of said Corporation.

MILANDER-NEWMAN CO.

Notice is hereby given that a meeting of the stockholders of the MILANDER-NEWMAN CO. will be held at the office of the Company, at No. 80 Wall Street, in the Borough of Manhattan, City of New York, on the 15th day of June, 1909, at 10:30 o'clock in the forenoon, for the purpose of voting upon a proposition that the said corporation be forthwith dissolved in accordance with a resolution to such effect heretofore duly adopted by the Board of Directors of said corporation.

Dated New York, May 25th, 1909.

ARTHUR W. NEWMAN, Secretary.

New York Loan & Improvement Co.
New York, June 11th, 1909.

The Annual Meeting of the Stockholders of the New York Loan & Improvement Company for the election of nine Directors and two Inspectors of Election and the transaction of such other business as may properly come before the meeting will be held at the office of the Company, No. 51 Wall Street, New York City, on Tuesday, July 13th, at 12 o'clock Noon. The polls will be open from 12 M. to 1 P. M. F. S. ROLLINS, Secretary.

THE ANNUAL MEETING OF THE STOCKholders of the Breslin Hotel Company for the election of Directors and Officers, and such other business as may regularly come before it, will be held at The Breslin Hotel, corner of Broadway and 29th Street, New York City, on July 1st, 1909, at 11 A. M.

M. E. MOORE, Assistant Secretary.

DISSOLUTION NOTICES.

FIRM SHEERAN & McGEE, Real Estate and Insurance, 1,219 Lexington Avenue, has dissolved. Business now carried on by James A. Sheeran.

IN THE REAL ESTATE FIELD

Fulton and Nassau Street Corner Sold—Brewster & Co to Move to Long Island City—Deal for Fourth Avenue Properties.

The southeast corner of Fulton and Nassau Streets has been sold by M. Kayser for the estate of Dorothea Wolff to Gyulo Armeny. The property consists of an eight-story building, known as 92 Nassau Street and 126 Fulton Street, 31.2 by 51. The present deal involves only the land, Mr. Armeny having owned the building for several years and held a lease of the site.

Brewster & Co. Going to L. I. City.

Brewster & Co., the carriage manufacturers, who have occupied for many years the buildings on the west side of Broadway, between Forty-seventh and Forty-eighth Streets, are preparing to move to Long Island City. As a site for their new building there they have acquired a large plot fronting 200 feet on the Queensboro Bridge Plaza and 300 feet on Raddie and Prospect Avenues. Plans for the new structure are now being prepared by Architects Stephenson & Wheeler.

Brewster & Co.'s lease on the Broadway property expires in about a year. This block front has figured frequently within the last few months in various rumors concerning the building of new Opera Houses. The rumors were again current yesterday and were again denied.

Deal for Fourth Avenue Corner.

Platt Brush has sold for Alice M. Bushnell 423 and 425 Fourth Avenue, northeast corner of Twenty-ninth Street, two old brownstone buildings, on plot 45.8 by 80. This property has not been transferred since 1830. Horace S. Ely & Co. represented the buyer in the transaction. It is understood the property will be improved for business purposes, in accordance wth other developments in the neighborhood.

Pease & Elliman have sold for Mrs. Henrietta A. Fajen 155 East Thirty-eighth Street, a three-story dwelling, on plot 34 by 97 and irregular, adjoining the northwest corner of Third Avenue.

Buyer for West 83d Street House.

The Frank L. Fisher Company has sold the three-story dwelling 43 West Eighty-third Street to Dr. Ralph Tousey, who will occupy it.

Resale of 114th Street Property.

C. F. W. Johanning has resold for Louis Bernstein 216 West 114th Street, a five-story triple flat, on lot 25 by 100.11.

The Germania Life Insurance Company has made a building loan of $225,000 to the Pine Investing Company on the property, 99.11 by 125, at the southeast corner of Broadway and 160th Street.

$420,000 Loan on Bijou Theatre.

Robert Baker of James Boyd & Co. and Henry M. Weill have secured for the Bijou Real Estate Company a loan of $420,000 on the former Bijou Theatre property, at 1,237 and 1,239 Broadway, running through to Sixth Avenue. The loan is for five years at 4½ per cent. interest.

Upper Madison Avenue Purchase.

The William S. Anderson Company has sold for Margaret Campbell 1,557 Madison Avenue, a five-story flat, with stores, on lot 25 by 70.

To Enlarge Home for the Aged.

Plans have been filed for enlarging St. Joseph's Home for the Aged, at the northwest corner of Seventh Avenue and Fifteenth Street, by the addition of a five-story annex, with a frontage of 52 feet and a depth of 103 feet. The new building will contain a large sun parlor on the roof and will be fitted with dormitories and several private living rooms. It is to cost $150,000.

Block Front Deal in East Bronx.

William Peters & Co. have sold the block front on the north side of Town Dock Road, between Eastern Boulevard and Kearney Avenue, in the Lohbauer Park property. The plot has frontages of 53 feet on Eastern Boulevard, 218 feet on Town Dock Road, and 117 feet on Kearney Avenue.

Lauter & Blackner have sold for Victor Zeman the four-story double flat, with store, 756 Union Avenue, northeast corner of 156th Street, on plot 25 by 83 by 44 by 93.

George J. McCaffrey has sold for a client the plot, 50 by 100, on the west side of Vyse Avenue, 200 feet south of 173d Street, to a builder.

Bedford Avenue Sale in Brooklyn.

Horace S. Ely & Co. have sold for the McCahill estate to a Mr. Haviland 1,200 and 1,202 Bedford Avenue, near Lafayette Avenue, two three-story brick dwellings, on plot 40 by 100.

New Jersey City Building.

Plans for the new building to be erected at the corner of Washington and Montgomery Streets, Jersey City, for the Union Trust Company, have been completed. The building will be six stories high and is expected to cost in the neighborhood of $440,000. It will be erected by a corporation known as the Trustee Company of New Jersey, with a capital stock of $420,000, under the unit of ownership plan so successfully operated in other cities. The Trustee Securities Company of New York is the originator of the unit of ownership plan, and is operating at the present time over $6,000,000 worth of central business properties. The securities issued against these properties are selling above par. The Trustee Securities Company has associated itself with the Trustee Company of New Jersey for the purpose of erecting the building for the Union Trust Company. The trust company will virtually have entire control of the building without having any of its funds invested in it.

Results at Auction.

Yesterday's offerings in the Real Estate Salesroom, 14 and 16 Vesey Street, resulted as follows:

By H. C. Mapes & Co.

Bedford St, 55, s s, 62.9 ft e of Morton St, 21.2x75.6, two-story dwelling; executors' sale, bid in at $8,000.

Overing Av, w s, 302 ft s of Frisby Av, 25x100, two-story frame dwelling; executors' sale, to B. A. Murray, $4,200.

Benson Av, w s, 308.5 ft s of Frisby Av, 25x100, vacant; executors' sale, to Dr. W. E. Henry, $1,450.

Poplar St, n s, 138 ft e of Bear Swamp Road, 25x100, vacant; executors' sale, bid in at $750.

Interior plot s of East Chester Road and e of Blondell Av, 31x53x irregular, vacant; executors' sale, to F. M. Weiss, $410.

By Samuel Marx.

West End Av, 52, e s, 25.5 ft s of 62d St, 25x100, five-story tenement and store; foreclosure sale, to Joseph A. Solomon, $13,313.

West End Av, 50, e s, 50.5 ft s of 62d St, 25x100, five-story tenement and store; foreclosure sale, to Joseph A. Solomon, $12,728.

THE BUILDING DEPARTMENT.

List of Plans Filed for New Structures in Manhattan and Bronx.

Loring Place, e s, 351 ft n of 183d St, for a 2½-story frame dwelling, 26x50.6; Arthur J. Willwood of 2,229 Andrews Av, owner; H. H. Duckworth, architect; cost, $9,000.

Washington Av, w s, 103 ft s of 175th St, for a 4-story brick tenement, 25x90.6; Paul Dannhauser of 1,838 Marmion Av, owner and architect; cost, $15,000.

Alterations.

Items involving less than $5,000 omitted.

Houston St, 129 East, to a 5-story brick building; Sisters of Charity of St. Vincent de Paul, Mount St. Vincent, owner; Ditmars & Brite, architects; cost, $150,000.

Park Av, Lexington Av, 66th and 67th Sts, to a 3-story brick armory; Trustees of Seventh Regiment Armory, premises, owners; Robinson & Knus, architects; cost, $200,000.

69th St, 1 East, to a 4-story brick dwelling; E. H. Harriman of 120 Broadway, owner; G. Atterbury and L. Peabody, architects; cost, $40,000.

64th St, 121 East, to a 3-story brick dwelling; Mrs. P. W. Kimball of 247 West 74th St, owner; D. Berber, architect; cost, $8,000.

REAL ESTATE TRANSFERS.

MONDAY, JUNE 14.

228TH ST, 819, n s, 155 ft e of Barnes Av., 25x114; William W. Penfield, referee, to Margaretha Trumpler, $1,060.

LOT 150, map of 327 lots of Hunter estate; Hudson P. Rose Co. to Thomas Keane, $1.

ANTHONY AV, e s, 125 ft s of Prospect Place, 75x92.4; Jacob Levy, referee, to Louisa B. Diener, $5,803.

226TH ST, s s, e ½ of Lot 595, map of Wakefield, 50x114; Bruckner Brothers, a corporation, to Emma E. Doelle, (mtg $1,250,) $100.

63D ST, 22 to 28 West, 100x100.5; Benjamin B. Davenport to Paul De B. Laighton of Stamford, Conn., $500.

FORSYTH ST, 13, 25.1x100.1x25x100.2; Harry Freeman and others to City of New York, $50.

FORSYTH ST, w s, Lot 274; James Delancy, Harry Freeman, et al. to City of New York, $100.

MAPLE AV, w s, 75 ft n of Jerome Av, 50x100; Antonio Calcaterra to Maria T. Calcaterra of Brooklyn, $1.

129TH ST, 149 West, n s, 16.8x99.11; Sam Kosovsky and others to Margaret Ludlow, (mtg $10,500,) $100.

SUMMIT AV, n s, 964.3 ft w of Williamsbridge Road, 25x100; Ernestine Von Munster to Edward J. Parker, (mtg $6,000,) $1.

18TH ST, s s, 147.6 ft w of 8th Av, 27.6x92; Edith F. Bean to Alfred T. Stanley, quitclaim, $1.

LYON AV, s e s, at s w s of Doris Av, 101.11x120.2; George H. Culver and another to William D. Howell, (mtg $7,000,) $1.

BROADWAY, 437, w s, 16x74.11; Meta K. Mourichon to Donnistoun M. Beil of Pelham Manor, N. Y., ¼ part, $13,000.

4TH AV, 423 and 425, n e corner of 29th St, 45.8x80; Alice M. Bushnell to Protective Realty Company, $100.

PARKER AV, e s, Lots 9, 10, and 11, Block H, map of Dore Lyons's property, Westchester, 75x100; Henry Nerenberg to Wilton Investing Co., (mtg $1,500,) $1.

9TH ST, 341 East, 22x92.3; Alfonso Cerasell and another to Leah Cohen, (mtg $27,500,) $1.

BOND ST, s s, 51 ft e of Cross Lane, 25x114.5; Bond St, s e corner of Cross Lane, 51x114.6; Albert Friedlander to Isaac N. Spiegelberg, $100,000.

7TH AV, 363, 23x75; Samuel Harris to Isaac E. Harris of Buffalo, N. Y., (mtg $38,000,) $100.

9TH ST, 34 West, 25.1x93.11; Charles W. Mix to Charles R. Hubert of Yonkers, N. Y., (mtg $22,000,) $100.

ST. ANN'S AV, 415, 24.5x97; C. Dippold to Henry Kroeger, (mtg $16,000,) $1.

42D ST, 237 East, n s, 25x100.5; Rosina Marraffino to Michele Marraffino, (mtg $23,500,) $100.

137TH ST, 290 West, s s, 15.6x99.11; Joseph Harris to Philip Krauss, (mtg $14,000,) $100.

136TH ST, 450 East, s s, 25x100; Henrietta Klenk and others to Fred Freiershausen, (mtg $11,000,) $100.

VYSE AV, 1,147, w s, 20x100; Charles Firestone to Ellis L. Amadur, (mtg $8,000,) $9,200.

ARTHUR AV, w s, 319 ft n of Kingsbridge Road, 100x125; American Bonding Co. to George Cator, Baltimore, Md., $1.

LAFAYETTE PLACE, 9, 11, and 13, s w corner of 4th St, 73.11x irregular to e s of Broadway, 692 and 694, x45.3 to 4th St x275.3; Warren Leslie to Mason Carnes and others, $600,000.

LAFAYETTE PLACE, 9, 11, and 13, s w corner of 4th St, 73.11x irregular to e s of Broadway, 692 and 694, x45.3 to 4th St x275.3; Mason Carnes and others to Wesley Thorn, Plainfield, N. J., $100.

LAFAYETTE PLACE, 9, 11, and 13, s w corner of 4th St, 73.11x irregular to e s of Broadway, 692 and 694, x45.3 to 4th St x275.3; Wesley Thorn to 694 Broadway, a corporation, (mtg $1,150,000,) $100.

BROADWAY, 872, s e corner of 18th St, 34.3x81.4; Broadway, 835, leasehold; Gilbert H. Montague to Elmer E. Hawes, all title, $12,400.

BROADWAY, 872, s e corner of 18th St, 34.3x81.4; Broadway, 835, leasehold; Elmer E. Hawes to Liquidation and Realization Corporation, all title, $1.

MAIDEN LANE, 116 to 120, and Pearl St, 192; Edward Mallinckrodt to Jane Investment Co., $100.

WILLIAM ST, 90, and Platt St, 30 and 32, and rear of 34 and 36 Platt St; Mallinckrodt Chemical Works to Jane Investment Co., $100.

117TH ST, 527 and 529 East, n s, 37.6x100.10; Frank R. Ritter to Louis T. Fossum, (mtg $39,500,) $100.

ST. ANN'S AV, w s, 48.2 ft n of 158th St, 40x100; Flora Grossman to Samuel Grossman, (mtg $33,500,) $100.

96TH ST, 170 East, s s, 30x100.8; Fanny Gruen to Benjamin J. Weil, (mtg $25,500,) $100.

88TH ST, 35 East, 25x98.9; Rebecca Witherell to Camelia A. Beekman, $100.

70TH ST, s s, 425 ft w of Amsterdam Av, 17x100.5; John J. Healy to William H. Wheeler, (mtg $21,500,) $100.

LOTS 161 and 162, map of William F. Duncan, Williamsbridge; Vincenzo Laporta to Salvatore Zimbardi, (mtg $1,000,) $500.

GREEN LANE, w s, 100 ft s of Lyon Av, 25x100; Cosmo Cataldo to Paulina Cataldo, (mtg $4,600,) $100.

HOME ST, 791, 17x122.6x17x121.6; William L. Phelan to Lillian G. Sullivan and another, (mtg $4,500,) $100.

143D ST, 510, 18.9x99.11; Michael Shea to Agnes A. McGirr, (mtg $8,000,) $100.

74TH ST, 339 to 343 East, 75x—; 75th St, 324 and 326 East; Louis Lese to Joseph J. Lese, $1.

LOT 111, map of Hudson Park, Bronx; Granzantonio Martignetti to Rosina Picone, $100.

CLAREMONT AV, w s, 525 ft n of 122d St, 25x100; James Talcott to Ralph A. Gushee, $100.

46TH ST, 21 West, n s, 25.9x100.5; Theodore W. Myers to John F. Erdman, $100.

143D ST, 146 and 148 West, s s, 41.8x99.11; Pincus Lowenfeld and others to Joseph Harris, (mtg $38,000,) $100.

MADISON AV, 168, s w corner of 33d St, 25.4x53; City Real Estate Co. to Wesley Thorn, Plainfield, N. J., (mtg $105,000,) $100.

AVENUE D, 103 and 105, w s, 37.6x100; Morris Shapiro to Dora Willner, (mtg $47,250,) $100.

4TH AV, e s, 39.6 ft s of 30th St, 19.9x60; Annie M. Keenan to Protective Realty Co., ½ part, (mtg $37,500,) $100.

147TH ST, 446 East, s s, 25x100; Rosa Heitlinger to Paul Wachalski, (mtg $17,000,) $100.

HUGHES AV, w s, 125 ft n of 179th St, 25.8x100; Lyttleton Fox, referee, to Nettie Robertson, (mtg $9,100,) $2,000.

Recorded Mortgages.

Interest is at 5 per cent., unless otherwise specified.

FOOT, Eliza C., to Jeanette B. Fitch; Beekman St, 59, due Sept. 11, 1909, 6%....$2,000

BEEKMAN, Cornelia A., to Rebecca Witherell; 38th St, n s, 155 ft w of Park Av, 25x98.9, 3 years, 4½%....$75,000

NEWBURG, Ottilie, to Iwan Pels and another; 8th Av, 2,799, prior mtg $24,000, due Oct. 11, 1909, 6%....$6,000

FREEMAN, George A., to Kingsbury Curtis; 71st St, 135 East, 3 years....$30,000

HARRIS, Joseph, to Pincus Lowenfeld; 143d St, 146 and 148 West, prior mtg $38,000, due Dec. 1, 1913, 6%....$11,000

PROTECTIVE REALTY CO to County Holding Co.; 4th Av, 423 and 425; 4th Av, e s, 39.6 ft s of 30th St, 19.9x60, prior mtg $110,000, 1 year, 6%....$50,000

BIJOU REAL ESTATE CO. to Commonwealth Securities Co.; Broadway, 1,237 and 1,239; 6th Av, 502 and 504, prior mtg $420,000, 2 years, 6%....$17,500

GILLEN, William A., Jr., to Sarah E. Furnald and another, executors; Morton St, n w corner of Bleecker St, 50x86, 5 years.$80,000

SIX HUNDRED AND NINETY-FOUR BROADWAY CO. to City Real Estate Co.; 4th St, s w corner of Lafayette Pl, 275.3x— due April 14, 1911, 6 per cent....$950,000

COPPOLA, Nicola, to John E. Eustis and another, executors; lot 191, Map of Van Nest Park, due &c., as per bond....$1,500

N. & Z. REALTY CO. to U. S. Savings Bank of City of N. Y.; Columbus Av, 996, 5 years, 4½ per cent....$25,000

KROEGER, Henry, to Bowery Savings Bank; St. Anns Av, w s, 25.6 ft n of 144th St, 24.5x97, 3 years, 4½ per cent....$2,000

ENSLIN, Carl, to Fred Wagner, White Plains Road, s s, lots 4 and 5, map 93 lots in South Mt. Vernon, 2 years, 6 per cent....$1,000

HAUGH, James F., to George McCausian; lots 129 to 133, 163 to 170, map 473 lots of Haight estate, due Oct. 1, 1909, 6 per cent....$1,000

LYONS, Susie T., to Charles P. Armstrong; 91st St, 103 West, 5 years....$32,000

TESSIER, Edw. M., to Egbert Winkler, Sr.; Lots 10 and 11, Parcel 11, map of subdivision of estate of William B. Ogden, 3 years, 6%....$1,150

ZUELCH, George, to John L. Thomas; Barnes Av, s w corner of 215th St, 25.5x74.5, due, &c., as per bond....$4,000

SASSE, John, to Emigrant Industrial Savings Bank; Amsterdam Av, e s, 100.10 ft n of 106th St, 25x100, 5 years, 4½%....$27,000

SCHNEIDER, Julia, to Emigrant Industrial Savings Bank; 3d Av, 3,267, 3 years, 4½%....$7,500

COLORADO REALTY CO. to Nellie G. Byrnes; Havemeyer Av, s e corner of Eastern Boulevard, 91x105, Unionport, 3 years, 6%....$6,500

ROSEN, Charles, to Lena Hessberg; Rivington St, 152, 5 years....$31,500

PROTECTIVE REALTY CO. to Alice M. Bushnell; 4th Av, 423 and 425, due, &c., as per bond....$110,000

HOWELL, William D., to George H. Culver and another; Lyon Av, s e s, at s w s of Doris Av, 101.11x120.2, prior mtg $4,500, 1 year, 5½%....$2,500

DURLAND CO. to Austin M. Slawson; 67th St, 32 and 34 West, due April 1, 1912....$30,000

DURLAND CO. to Austin M. Slawson; 67th St, s s, 275 ft w of Central Park West, 25x100.5, due April 1, 1912....$15,000

DURLAND CO. to John R. Hegeman; 67th St, s s, 275 ft w of Central Park West, 25x100.5, due April 1, 1912....$5,000

FOOTE, Elizur V., to North River Savings Bank; Columbus Av, e s, 25.8 ft n of 105th St, 25.3x100, prior mtg $13,000, 3 years, 4½%....$3,500

DEVERMAN, Charles E., to Herman A. Koenig; Blackrock Av, s s, 330 ft w of Olmstead Av, 25x108, 3 years, 5½%....$3,000

PEOPLE'S TRADING CO. to Max Borck; Chrystie St, 228, 1 year, 6%....$1,500

PORTH, Emma R., to Title Guarantee and Trust Co.; 2d Av, 1,435, due, &c., as per bond....$6,500

FREIERSHAUSEN, Fred, to Henrietta Klenk; 136th St, 450 East, prior mtg $11,000, 3 years....$4,000

MOORE, Frank J., to Richard C. Doggett; Lot 49, map of Neill estate, 1 year....$4,000

McCARTAN, Eleanor, to Sophia E. Poundt; Wooster St, 220, prior mtg $9,000, due, &c, as per bond....$1,000

PHELAN, William L., to Manhattan Mortgage Co.; Home St, n s, 149.1 ft w of Union Av, 17x122.6, due, &c, as per bond....$4,000

REICH, Jacob, and another to Nathan J. Gumbiner; Rose St, n w corner of Bergen Av, 50x87, 1 year, 6%....$4,000

KEANE, Thomas, to H. P. Rose Co.; Lot 150, map of 327 lots of Hunter estate, 3 years, 5½%....$450

DONNELLY, Katie, to Smith Williamson; 148th St, n s, 200.6 ft e of College Av, 25.4x101, prior mtg $3,200, due Jan. 1, 1912, 6%....$1,500

THORN, Wesley, to Mason Carnes and others; Lafayette St, w s, 109.5 ft n of Jones St, —x—, prior mtg $950,000, due June 14, 1915, 6%....$200,000

POST, Katherine E. Van N., to Mary H. Edwards; Park Row, 146, due May 1, 1910, 6%....$1,000

FRY, John C., to American Mortgage Co.; 126th St, 215 and 217 East, 3 years..$10,000

ROMAN, Martha, and others to Dollar Savings Bank of City of New York; Zerega Av, n e s, at s e s of land of Melchoir, Ill., —x—, 3 years, 5½%....$10,000

GUSHEE, Ralph A., to Henry A. C. Tayler; Claremont Av, w s, 525 ft n of 122d St, 25x100, due Nov. 26, 1909....$10,000

CHEBRA CHOCHMAS ADAM PLUNSK CONGREGATION AND BENEVOLENT ASSOCIATION of City of New York to Esperanto Mortgage Co.; 3d St, 65 East, 5 years..$18,000

WITTNER, Joseph, to Sarah A. Baker and others, Trustees; 106th St, n s, 225 ft w of Amsterdam Av, 150x100.11, 1 year, 5½%....$134,000

HODGES, Maria, to William V. King; Gerard Av, n w corner of 168th St, 125x—, 1 year, 6%....$3,500

ERDMANN, John F., to Theodore W. Meyers; 46th St, 21 West, 5 years, 4½%....$80,000

FIRST UNITED PRESBYTERIAN CHURCH of New York City to American Mortgage Co.; 38th St, 409 West, 5 years....$20,000

BIJOU REAL ESTATE CO. to James Herbert; Broadway, 1,237 and 1,239; 6th Av, 502 and 504, 5 years, 4½%....$420,000

O'GORMAN, William J., to August R. Haenser; 138th St, 421 East, prior mtg $5,000; 139th St, 410 East, prior mtg $4,500; 139th St, 433 East, prior mtg $4,500; 139th St, 437 East; 139th St, 495 East, prior mtg $4,500; 140th St, 426 East, prior mtg $4,000; 140th St, 428 East, prior mtg $4,000; 141st St, 437 East, prior mtg $4,000; 142d St, 410 East, prior mtg $4,000; 142d St, 462 East, prior mtg $4,500, 3 years, 6%....$10,000

RABBI ISAAC ELCHONON THEOLOGICAL Seminary Association to William H. Donaldson, executor; Henry St, 156, 5 years.$20,000

LEESON, William G., to Susan McNerney; Valentine Av, w s, 150 ft n of Travers St, 75x170, prior mtg $2,500, 8 years, 6%...$1,000

SILVERMAN, Morris, to American Mortgage Co.; 62d St, 247 East, 5 years, 4½%..$24,000

Mechanics' Liens.

ST. NICHOLAS AV, n e corner of 172d St, 100x125; John Lever against Kingsway Construction Co., owner and contractor, $85.

144TH ST, 238 West; Harry Milter against Aaron G. Dowd, owner; Abraham Wikivsky, contractor, $14.

BAISLEY AV, n w corner of Valentine Av, 25x88.3x24.6x113.4; J. Edward Bentz against Mary Reynolds, owner; Charles E. Nance, contractor, $1,000.

FREEMAN ST, n s, 60 ft e of Chisholm St, 30x85; Harry W. Bell against George J. M. Kettner, owner, (renewal,) $147.

BRYANT ST, w s, 275 ft s of Garrison Av, 50x100; David Bradspis against H. Biell, owner; James H. Finnegan, contractor, $41.

JENNINGS ST, 775; Jacob Weinstein and others against John Bachman, owner and contractor, $30.

11TH ST, 501 to 505 East, and Avenue A, 176 to 180; Joseph Cardillo against Thomas F. Corcoran, owner; Gordon & Stein, contractors, $55.

BROOK AV, s e corner of 170th St, 25x100; Samuel Solomon against Lennon Construction Co., owner and contractor, $350.

MATILDA AV, e s, 200 ft s of 239th St, 100x100; Ferdinando Castaldo against Fox-Miller Realty Co., owner; S. Calderone & Co. and Frank Stofano, contractors, $31.

Satisfied Mechanics' Liens.

116TH ST, 306 East; Manhattan Tin Roofing Co. against Josef Weiss et al., Oct. 13, 1908, (by deposit,) $30.

23D ST, 165 West; Conrady Co. against Solomon I. Cohen et al., Dec. 24, 1907, (by (bond,) $3,800.

114TH ST, 81 East; Samuel Hyams against George Seiferth et al., Oct. 9, 1908, (canceled,) $600.

114TH ST, 81 East; Raphael Saperstein against George Seiferth et al., Nov. 10, 1908, (canceled,) $146.

114TH ST, 81 East; Cardile & Co. against George Seiferth et al., Nov. 11, 1908, (canceled,) $90.

114TH ST, 81 East; Sam Schnur against George Seiferth et al., Oct. 9, 1908, (canceled,) $270.

114TH ST, 81 East; John F. Cronin against George Seiferth et al., Jan. 19, 1909, (canceled,) $29.

114TH ST, 81 East; Jacob Sanders et al. against George Seiferth, Oct. 13, 1908, (canceled,) $157.

TREMONT AV, 2,266; Thomas B. Bowne & Son Co. against Caroline Keller et al., Jan. 14, 1909, $406.

TREMONT AV, s w s, 116.9 ft w of Avenue B; A. C. Newkirk & Co. against Caroline Keller et al., Jan. 16, 1909, $163.

CLAREMONT AV, 122 to 126; Consolidated Chandelier Co. against Hudson Grant View Realty Co. et al., April 11, 1909, $890.

AUDUBON AV, s e corner of 183d St; Howell & Lawrence against Birch Realty Co. et al., June 7, 1909, $168.

Lis Pendens.

107TH ST, n s, 175 ft e of 3d Av, 25x100.11; William Hoff and others against William Abrahams and others, (foreclosure of mortgage;) attorney, R. E. Bergman.

97TH ST, 223 East; Benjamin M. Gruenstein against David Frankel and others, (foreclosure of mortgage;) attorney, J. Gordon.

PERRY ST, 8; Mary F. Rogers against Mary V. Z. Cady and others, (foreclosure of mortgage;) attorney, F. W. Cole.

78TH ST, 344 East; Josef Klein against Isidor Gelb and others, (foreclosure of mortgage;) attorneys, Keller & Klein.

HOUSTON ST, 413 East; Jacob L. Isaacs against Emanuel I. Silberstein and others, (foreclosure of mortgage;) attorney, J. Newman.

235TH ST, n s, 200 ft e of Napier Av, 25x100; Larry Higgins against Martin J. Considine and others, (action to foreclose mechanic's lien;) attorney, D. Arthur.

LOT 345, part of map of village of Wakefield, Bronx, 25x114; Mary Reitane against Agnes Stanion and others, (foreclosure of mortgage;) attorney, L. Schafran.

PROSPECT AV, 601; Rose Russell against Charles Singer and others, (foreclosure of mortgage;) attorneys, Hill, Lockwood, Redfield & Lydon.

185TH ST, s s, w ½ of Lot 59, map of heirs of Thomas Bassford, 25x100, Bronx; 1st Av, e s, 47.4 ft n of 10th St, 23.8x94; Ludwig Wagner and others against Olga M. Herrmann and others, (partition;) attorney, V. M. Stilwell.

67TH ST, 231 and 233 West; Van Schaick Realty Co. against Thomas Graham and others, (foreclosure of mortgage;) attorneys, Van Schaick & Brice.

138TH ST, n s, 231.7 ft e of Southern Boulevard, 37.6x100; Samuel J. Gutter against Max Walther and others, (foreclosure of mortgage;) attorney, D. B. Goldfarb.

MORTGAGE LOANS.

LONG EXPERIENCE AND STRONG FINANCIAL CONNECTIONS

Are potent influences in the placing of a satisfactory mortgage loan. There is practically no feasible loan—large or small—on realty in Manhattan or Bronx Boroughs that cannot be promptly and effectually handled through this office.

A. W. McLAUGHLIN & CO.

Brokers and Dealers in Mortgages,
128 Broadway, cor. Cedar.

STRONGEST AND BEST EQUIPPED.

2 SECOND MORTGAGES 2

Wanted—Quick decision.
Brokers Protected.
HOWARD H. MOSHER,
135 Broadway.

CASH

in any amount at five per cent. for first mortgage on income property in Manhattan; principals only. Sea & Shore Realty Co., Tribune Bldg., Suite 102, 103, 104.

4-4½-5% MONEY LOAN ON

Manhattan, Bronx real estate. Quick decisions and reasonable charges.

W. O. Beaton,
Tel. 2573 Cortlandt. 115 BROADWAY.

2ND MORTGAGE MONEY

Have sums of $3,000 to $15,000 to place on good 2d Mortgage.
CALDER & NASSOIT, Broadway & 105th St.

$800,000 TO LOAN 4½-5%

Manhattan and Bronx, large and small amounts.
HAROLD W. BUCHANAN, 35 Nassau St.

WM. WINANS MOORE & COMPANY,
MORTGAGE LOANS.
111 BROADWAY. TEL. CORTLANDT 6262.

For Bronx Loans.—$150,000 for building; permanent; second mortgage; immediate acceptance. J 67 Times, Times Square.

MORTGAGE MONEY | At lowest rates and charges. A. W. J. Petrie, 31 Nassau

$15,000 to loan on first mortgage; will divide. Executor, Box 66, 2,121 3d Av.

BROOKLYN—FOR SALE OR TO LET.

FLATBUSH

Two-family detached houses; plot 30x125; 17 rooms, 2 tiled baths; steam heat; parquet floors; decorated; all improvements.

E. 2nd Street bet. Beverley Road & Ave. C,

Brooklyn, convenient to Brighton Beach "L" or Culver "L;" price and terms satisfactory.
HOFFMAN, Builder,
324 East 5th St., near Church Av.

Borough Park, 1,669 44th St.—Lot 40x100; 3-story and cellar detached house; large verandas, 10 rooms, reception hall; hardwood trim; tiled bathroom; 2 toilets; furnace; price, $6,000, mortgage, $3,500, 3 years; easy terms. Cherrington, Graves End Av. and 16th Av.

REAL ESTATE—OUT OF CITY.

Seashore property for sale or rent. Edgar M. Finck, 115 Orchard St., Elizabeth, N. J.

REAL ESTATE AT AUCTION. | REAL ESTATE AT AUCTION.

JOHN S. MAPES, Auctioneer,
of H. C. MAPES & CO.

KOCH HOMESTEAD
At Westchester, Bronx,
214 Choice Lots at
PUBLIC AUCTION
ON THE GROUNDS
Saturday, June 19th, at 1 o'Clock

Koch Homestead, situated on the Middletown Road, which is the direct street to the Country Club and Pelham Bay Park, opposite Tremont Terrace and only three blocks east of Westchester Avenue as extended, makes these lots extra desirable as an investment or for a home site.

70 per cent. may remain on Bond and Mortgage. Title guaranteed free of cost. Take Second or Third Avenue L to 149th Street, then Westchester Avenue Trolley to Westchester, or Subway to Simpson Street Station, then Westchester Avenue Trolley to Westchester.

FOR MAPS AND PARTICULARS SEND TO AUCTIONEER,
1,469 Williamsbridge Road, Westchester, Bronx.

MANHATTAN—FOR SALE. | MANHATTAN—FOR SALE.

Lawyers Mortgage Company

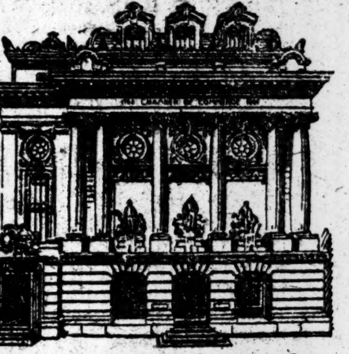

Company's Main Office. Chamber of Commerce Building.

"LIS PENDENS.

Filed yesterday in the County Clerk's office 7th Ave., s. w. cor. of 136th St., 25x100; Lucius H. Beers v. Joel Marks et al. (foreclosure of mortgage); attorney, H. deF. Baldwin.
127th St., s. s., 240 ft. w. of 3d Ave., 30x99.11; Julia D. Sturges v. Louis Grossman et al. (foreclosure of mortgage); attorney, S. P. Sturges."

Avoid foreclosure and possible loss by buying our "GUARANTEED MORTGAGES" Netting 4 or 4½%.

Capital & Surplus, $4,500,000

59 Liberty Street, Manhattan.
184 Montague Street, B'klyn.

The
TITLE INSURANCE
Company of New York
135 Broadway,
insures titles to real estate and lends money on bond and mortgage.

J. ROMAINE BROWN & CO
Managers of Estates
Brokers, Appraisers,
53 WEST 33D ST., NEAR BROADWAY.
J. Romaine Brown. A. F. W. Kinnan.

Nothing is Cleaner and Brighter than WHITEWASHING well done. F. J. FLECK & CO., 407 West 18th St. Tel. 99 Chelsea.

West Side.

Estate desirous of disposing of its realty holdings wants offers on property 19 West 16th St. and 1,323 Madison Av.; liberal terms to quick buyer. Apply Smith Realty Co., 9 East 30th St.

Opportunities.—Two parcels, must be sold; five-story double flats with stores; all rented, $8,000 and $10,000 needed, respectively; both well located; cheap. Robert Levers, 376 Lenox Av.

Washington Heights.

No. 5 Washington Terrace, West 186th St., Near Amsterdam.—Three-story and basement brick dwelling, 18 feet wide; 10 rooms and bath, all improvements, open plumbing, elegantly finished; can be arranged for 2 families; open for inspection; price $9,000; easy terms; $1,000 cash will buy it; may rent at $50. Owner, Ernst, 35 Nassau St.

East Side.

Bargain—1,166-1,168 Second Av. This valuable property, about 200 feet from the entrance of Queensboro Bridge, will sell at a reasonable price on account of dissolving partnership. L. Klinger, 192 Bowery, city.

Bargain!—Near Park Av., three-story dwelling; $7,125; easy terms. E. T. Kingsley, Metropolitan Building.

Lexington Av., Near 59th St.—Four-story dwelling; offers; asking $30,000. A 36 Times, Times Square.

Below 14th St.

Broadway, N. W. Cor. Reade St.

66.6x124, for sale; one of the most desirable corners downtown. Apply to WM. C. WALKER'S SONS, 299 Broadway.

BRONX—FOR SALE OR TO LET.

JUST A FEW MORE LEFT
OF THOSE ELEGANT
1 AND 2 FAMILY HOUSES,
MORRIS AVE. AND 179th St.
BUILDER ON PREMISES

Large Corner Store

Suitable for cafe and barroom; also a large six-room corner apartment in finest section of the Bronx; suitable for a doctor or dentist; also nice 4 and 5 room apartments to let. Apply Supt. Edwards, 638 Prospect Av., cor. Kelly.

GRANT AV. DWELLINGS

163d St. and Grant Av. Inspection invited. Three-story, two-family brick and limestone houses; excellent locality; about 8 minutes' walk west from 161st St. 3d Av. "L" station. Wm. E. Diller, owner and builder, on premises.

Bargains near "L" station; elegant neighborhood; fine private house, seven large rooms, tiled bath, vestibule; price $5,500; 11 rooms, two family, $7,000; 14 rooms, two family, $8,300; easy terms. H. T. Wood, 60 Liberty St.

No. 26 Mt. Hope Place, 175th St.—Beautiful new 2-family brick house, detached; size 25x125; 3 stories, 15 rooms, 2 baths; elegantly finished; $1,000 cash will buy it; price $11,000; worth $13,000; terms to suit. Owner, Ernst, 35 Nassau St.

RICHMOND BOROUGH—SALE OR LET

Splendid new 14-room boarding house, two baths, steam heat, enameled basin in each room; on Richmond Road, (five-cent trolley) between New Dorp and Richmond, Staten Island; rent $50. Call in forenoon and see photograph or write for free map. Staten Island Homes Co., 49 Eighth Avenue, N. Y.

REAL ESTATE FOR EXCHANGE.

EXCHANGE,
VICINITY OF TIMES SQUARE.

A six-story building on 75x100; leased to one tenant for long term of years, who pays all expenses except interest on mortgage; ground rapidly increasing in value; for Long Island or Westchester County free and clear acreage.

J. CLARENCE DAVIES,
149TH ST. & 3D AVE.

Thousand Islands.—About four acres of land, with large river frontage; fine house, boathouse, icehouse, &c.; near Alexandria Bay; price, $15,000; free and clear; want city improved or near-by lots or acreage. New York Central Realty Co., 1,328 Broadway, corner 34th St., Manhattan.

All kinds of real estate for exchange; some with cash; particulars from owners will receive prompt attention. New York Central Realty Co., 1,328 Broadway, corner 34th St., Manhattan.

REAL ESTATE WANTED.

Have $12,000 to buy second mortgage on Manhattan improved property. Apply
THOMAS J. O'REILLY, REAL ESTATE,
Broadway and 109th Street.

Lots, flats, apartments; sell, lease, exchange. Clement H. Smith, Tremont Av., cor. Washington Av.

WESTCHESTER—SALE OR TO LET.

Country & Suburban Homes
Westchester County, N. Y.
If you contemplate buying, renting, or building a home in the country consult with
W. J. REED
SCARSDALE, N. Y. Telephone 77.
7 E. 42d St., New York. Tel. 5184—38th St.

BARGAINS.
MAMARONECK LOTS, $290.
monthly payments; near station, on trolley; all improvements; high elevation.
HOUSES SOLD ON EASY TERMS.
THE WARRANTY REALTY CO.,
Times Building, 42d St. and Broadway.

Delightfully situated, 20 miles up the Hudson, opposite the Palisades, exclusive residential lots and plots; unique conditions; every public utility installed and paid for; get away from apartment house life. Box 21 Grand Central Branch P. O.

High class, all year around, new residences; 35 minutes out; one 10, one 12 rooms; beautiful and extensive view of Hudson, North Yonkers; might exchange for city or vacant property. Teesedale, 2,291 Broadway.

Mount Vernon.

Beautiful corner house and grounds, 150x200; ten rooms, tiled bath, hot water heat, hardwood trim; restricted section; all improvements; high ground; fine views; $16,000; terms suit. Neason Jones, Argus Bldg., Mount Vernon.

Mount Vernon.—Houses to let, furnished or unfurnished; season or year. Neason Jones, Mount Vernon.

CITY HOUSES TO LET—UNFURNISHED

A three-story and basement brownstone dwelling to let, 168 East 62d St., near Lexington Av.; 12 rooms and bath; possession at once; rent low.
CRUIKSHANK COMPANY, 141 Broadway.

A three-story and basement brownstone dwelling to let, 106 West 41st St.; ten rooms and bath; rent only $1,200.
CRUIKSHANK COMPANY, 141 Broadway.

Bronx.

For Rent—Detached house, July 1; 11 rooms, parquet floors, tiled bath, steam heat. 82 East 236th St., two blocks east of Jerome Av.; beautiful location; rent $40.

MOTT AV., near 149th Subway Station.—3-story and basement dwelling, 10 rooms and bath, rent $40. Beacon, 608 Mott Av.

CITY HOUSES TO LET—FURNISHED.

Bronx.

Opposite New York University campus, University Heights; large, cool, comfortable brick gentleman's furnished residence; large piazzas, lawn; delightful surroundings; quick transportation; rent low; desirable family for Summer. Fred Crossett, 30 West 33d St.; telephone 781 Madison.

COUNTRY HOUSES TO LET—FURNISHED.

FOR RENT, FURNISHED,
for Summer season, country residence with stable, large lawn and shade trees, fourteen rooms, electric light and gas; best residential section Orange, N. J.; liberal inducements. Address Mrs. Van Artsdalen, 3 Fuller Terrace, Orange, N. J.

SARATOGA SPRINGS, N. Y.—Furnished cottages for rent at prices to suit every one. G. H. Olmsted, Town Hall, Saratoga Springs, N. Y.

Mt. Pocono, Pa.—Furnished cottage, 9 rooms and bath; small lake; $200 season. J. M. Ace, R. F. D., Cresco, Pa.

APARTMENTS TO LET—Furnished.

115TH ST., 403 WEST.—Light five rooms, bath, furnished apartment; elevator; Subway; Morningside Apartment 64.

Fully furnished 8-room apartment, 2 baths; June 15 to Oct. 1; Ansonia Hotel. Telephone or call A. E. Jones.

82 Morningside Av.—To sublet for July, August, 4-room furnished apartment; rent reasonable. Call after 4 P. M.

6 airy rooms, elevator, telephone, near Morningside Park; reasonable. 439 Manhattan Av., Apt. 73.

TO LET FOR BUSINESS PURPOSES.

LOFTS

Also Store and basement, 25x100; electric elevator, electricity, gas, &c. Corner building. Entire or separate. No. 60 Varick St., corner Laight St., near Canal. Liberal concessions.—Owner, 106 W. 118th St.

A.—Desirable Offices to Let.
835 Broadway, corner 13th St.; elevator, &c. Rents, $12 to $37.
105 East 17th St.; rents, $15 up.
131 East 34th St.; elevator, &c.; rent, $7.
Folsom Brothers, 835 Broadway.

9 EAST 30TH ST.
Ground floor store, 20x80; right location; right terms. Apply Smith Realty Co., 9 East 30th St.

OFFICES—STUDIO—OFFICES,
including gas, steam, $25. Colonial Building, Broadway and 66th; Subway, L, and all cars.

Double store and rooms suitable for any business, 1,484 5th Av., near 119th St.

In heart of Herald Square; 102 West 38th St; store or loft, 40x100.

WANTED FOR BUSINESS PURPOSES.

Desk room wanted in store in neighborhood of 22d St. and 6th Av. Address J. J., Box 57 Times, Times Square.

NEW YORK STATE—SALE OR LET.

Peekskill.—Adjoining built-up section, 23 1-5 acres; full price only $9,500; on easy terms. Box A 37 Times, Times Square.

NEW ENGLAND—SALE OR TO LET.

For Sale.—Beautiful Connecticut farm, 105 acres; many acres in woodland; seven-room house, with good attic; fine trout stream; many fruit trees; barns and buildings; write for particulars. Box J 70 Times, Times Square.

QUEENS—FOR SALE OR TO LET. | QUEENS—FOR SALE OR TO LET.

THE QUEENSBORO BRIDGE OPENING
IS CAUSING INCREASED ACTIVITY AT
ELMHURST HEIGHTS, NEW YORK CITY.
ON THE TROLLEY LINE—10 MINUTES FROM QUEENSBORO BRIDGE PLAZA, AND NEARER TO HERALD SQUARE THAN BROOKLYN AND THE BRONX.
EXPERTS STATE THAT 150,000 PEOPLE WILL SETTLE IN NEARBY QUEENS WITHIN THE NEXT TWO YEARS AND THAT AN APPRECIATION IN LAND VALUES AND BUILDING BOOM IS ABOUT TO BE EXPERIENCED SUCH AS HAS NOT BEEN SURPASSED IN NEW YORK CITY.
DON'T DELAY—BUY NOW—A POSTAL WILL BRING PARTICULARS.
BANKERS' LAND CORPORATION, 887 MANHATTAN AVE. BROOKLYN, N. Y.

If You Live in a Flat
YOUR RENT
has cost you from $2,500 to $5,000 during the past 5 years. Your accommodations were cramped, poorly lighted, and poorly ventilated.

We are able to show you how, with a small effort on your part, you will be able to live rent free during the next 5 years in an 8 or 10 room detached house in a fine residential part, with sewers and paved streets, convenient to schools, churches, stores, &c., and only 15 minutes by train or 35 minutes by trolley from the business heart of the city.

Get full information about this unusual proposition at once.

Kissena Park Corporation,
'Phone 4813—Madison. 1123 Broadway.
WM. F. HENCKEN, President.
JOHN W. PARIS, Secretary.

Moving picture, general market, or garage; brick building, 20x60, being built right opposite station; first-class business block; will rent at $40, and complete to suit tenant. W. Ladd, Richmond Hill, L. I.

House, 13 roms, 3 baths; steam heat, all improvements; close to trolleys and R. R. station, corner 100x100; must sell to close estate, $10,000, mortgaged $7,000.
W. LADD, Richmond Hill, L. I.

NEW JERSEY—FOR SALE OR TO LET

CRANFORD

Choice Lots | Low Prices

The ideal location for a home or an investment, with its wide and beautiful streets and EVERY MODERN CONVENIENCE of the great city, combined with all the pleasures of COUNTRY LIFE. AN UNUSUAL OPPORTUNITY for Real Estate PROFITS is now offered.

LOTS AT LOW PRICES
MONTHLY INSTALLMENTS.
ONE JERSEY TUNNEL NOW.
ANOTHER ON JULY 1st.
CRANFORD
is the fastest growing, most attractive and accessible suburb. On main line Central R. R. of N. J.; 34 minutes out now; 60 trains daily. Most desirable locations; near station, trolley, schools. In Cranford's best residential section.

Best Location | Easy Terms

Write for Booklet and Free Railroad Tickets
MANOR REALTY CO.,
CRANFORD, NEW JERSEY.

WEEQUAHIC PARK TRACT,
NEWARK.
A Handsome Residential Development

This tract is almost as accessible from New York as it is from Market and Broad Streets, Newark. This property is directly opposite Weequahic Park, one of the handsomest park developments in Essex County. Paved boulevards with parkways in centre. Five-foot cement walks. Shade trees planted throughout. Sewer, water and gas mains laid with connections to curb. Electric lights.

The Lehigh Valley "Park View" Passenger Station is located at the property. This Railroad is operated over the Pennsylvania R. R. tracks and ferries to New York.

Upon completion of Pennsylvania R. R. tunnels under the North River, this development is only 20 minutes from New York City, WITHOUT CHANGE OF CARS ON JERSEY SIDE.

Terms that will permit you to buy—Monthly Payments. Agents on Property. Maps and Particulars.

Take Lehigh Valley Train, Pennsylvania Railroad Ferries. Or take Jersey Central, Pennsylvania or Lackawanna Railroad to Newark, and take Mt. Prospect Ave. or "Main Line" trolleys to property.

FRANK J. BOCK. 800 Broad St., Newark.

LEONIA, N. J.,

15 minutes from 130th St. Ferry. 30 minutes from downtown New York via McAdoo Tunnels.

HOMES neat, artistic; every modern improvement; sewer, water, gas, electricity; on large plots, with shade and lawns; sidewalks flagged.

INVESTMENT SITES A gilt edged investment site; right in line with new Hudson Bridge; $30 down and small monthly payments buys a lot. Buy now before the advance.

LEONIA HEIGHTS LAND CO.,
Marbridge Building, New York,
Broadway & 34th St. 'Phone 380—38th St.

Watch this paper next Sunday and the week following for special One-Day Sale to be held Saturday, June 26th, 2—5:30 P. M., rain or shine. Only a small number of choicest lots in one of the finest suburbs, distant but 20 minutes from New York. They will be sold at unusually low prices and on most easy terms.

Telephone, call or write us to-day for particulars.

COLUMBIA INVESTMENT & REAL ESTATE CO.,
42d St. & Broadway, New York City.

MURRAY HILL, N. J.

12-room house, city water, 3 acres land, large lawn, plenty of shade; one minute to depot; immediate possession....$7,000
10-room house and barn....$2,250
Other homes from $1,500 up; some bargains.
A. A. POTTER, Murray Hill, N. J.

A.—AT YOUR OWN TERMS.

Attractive residence on the Palisades, accessible to all ferries and tunnels; all modern conveniences; restricted locality. Photo at 203 East 48th.

ENGLEWOOD, N. J.

Handsome house, 10 rooms, all improvements; large corner plot, main avenue; three open fireplaces. Bargain, $10,500. Strohm, 45 West 34th St.

Farm and contry home, six acres, delightfully situated; magnificent view; convenient; house, 10 rooms, bath; every variety fruit; beautiful shade trees, barn, chicken house; moderate price. Quackenbush, Ridgewood.

For Sale.—An exceptional chance to buy a desirable home in Ridgefield Park, N. J.; one built to live in, not for speculation; 8 rooms; strictly modern. Write at once for particulars. Address A 43 Times, Times Square.

Homestead 1¾ acres, river road, Bogota, 12 rooms; all improvements; large trees; 20 minutes from city; 2 double-track roads and Hudson River trolley; sold on easy terms. J. C. Voorhis, Bogota, N. J.

East Orange.—8-room house, all improvements; deep lot, fruit trees; near depot; easy terms. William Ennis, 177 Christopher St., city.

Acreage, Northern New Jersey.—Ninety acres high, fine view, ready for immediate subdivision. Gordon & Forman, Ridgewood, N. J.

SURROGATE NOTICES.

IN PURSUANCE OF AN ORDER OF HON. Abner C. Thomas, a Surrogate of the County of New York.

Notice is hereby given to all persons having claims against Margaret J. P. Graves, late of the County of New York, deceased, to present the same with vouchers thereof to the subscribers, at their place of transacting business, office of Robert Graves, No. 483 Fifth Avenue, in the City of New York, on or before the first day of January next.

Dated New York, the 12th day of June, 1909.

ROBERT GRAVES,
MICHAEL F. LOUGHMAN,
EDWARD J. LOUGHMAN,
FREDERIC J. MIDDLEBROOK,
BONAVENTURE F. BRODERICK,
Executors.

B. AYMAR SANDS, Attorney for Executors, 31 Nassau Street, New York City.

LET YOUR RENT PAY For a home in Queens, N. Y. City, built to your order; 7 rooms and bath, all city improvements; plot 40x100, small amount cash. 29 minutes from Broadway. Electric, Subway and trolley service; schools, churches, &c.; all city conveniences; call, write, or 'phone 8257—Cortlandt.
J. MEADE BRIGGS, 200 Broadway, N. Y.

APARTMENTS TO LET—Unfurnished.

West Side.

The
Allenhurst
Broadway, Southeast Cor. 100th St.
OPEN FOR INSPECTION.

The best planned, most carefully constructed and elaborately finished apartment house on the West Side; 12 stories high.

ABSOLUTELY FIREPROOF.
6, 7 and 8 Rooms and 2 Baths;
Rents $1,200 to $2,000

Apartments are now offered to rent from October 1, 1909. Tenants may occupy same any time after September 1 without extra charge.

Every Room an Outside Room.

RESIDENT MANAGER
ON PREMISES OR
Allenel Construction Co.
135 BROADWAY

Perry St., 80.—Six large rooms; first-class apartments; suitable for doctor.

West Side.
Above 110th Street and Washington Heights.

CLARA COURT
503-505 WEST 111TH ST.
6 ROOMS AND BATH, $60.
Ground floor apartment, 3 rooms, bath, suitable for physician; $40; elevator and telephone service.
THOMAS J. O'REILLY, Agent
Broadway and 109th St.

Apartments, 420 West 118th St.; have 5, 6 rooms, all improvements, $42.50, $52.50.

Bronx.

The Florida, Ogden Av., corner 168th St.—New apartments; all improvements; steam heat, hot water; five all light rooms and bath; $23 and $24. Apply janitor, on premises.

159th St., 422 East.—Six elegant, light rooms, bath; all modern improvements, including electric light, garbage closets, heating, telephone, &c.; $25-$30.

Jerome Av., corner 169th St.—Five and six room light apartments; rents, $16 to $20. Apply janitor, on premises.

RECEIVERS' NOTICES.

NOTICE TO CREDITORS.—IN THE CIRCUIT Court of the United States for the Northern District of New York.—EBEN H. GAY and JOSEPH W. JACKSON, Complainants, against HUDSON RIVER ELECTRIC POWER COMPANY, HUDSON RIVER WATER POWER COMPANY, HUDSON RIVER ELECTRIC COMPANY, HUDSON RIVER POWER TRANSMISSION COMPANY, BALLSTON SPA LIGHT & POWER COMPANY, SARATOGA GAS, ELECTRIC LIGHT & POWER COMPANY, EMPIRE STATE POWER COMPANY, MADISON COUNTY GAS & ELECTRIC COMPANY, Defendants.—In Equity.

IN THE CIRCUIT COURT OF THE UNITED States for the Northern District of New York.—EBEN H. GAY and JOSEPH W. JACKSON, Complainants, against HUDSON RIVER ELECTRIC POWER COMPANY, Defendant.—In Equity.

Pursuant to an order of this Court made by Hon. George W. Ray, United States Judge, dated the 12th day of May, 1909, notice is hereby given to all persons, firms or corporations having any claim or demand against Hudson River Electric Power Company, Hudson River Water Power Company, Hudson River Electric Company, Hudson River Power Transmission Company, Ballston Spa Light and Power Company, Saratoga Gas, Electric Light and Power Company, Empire State Power Company, Madison County Gas and Electric Company, the above-named defendants, or any of them, that they are directed and required within three months from the date of this notice to file with the undersigned George W. Dunn, Charles W. Andrews and Milton De Lano, Receivers of the above-named defendants, at their place of transacting business, the office of the Hudson River Electric Power Company, in the City of Glens Falls, State of New York, proofs of their claims against said defendant Companies and each and all of them, which said proofs shall consist in each case of a statement under oath in writing, signed by the creditor or his duly authorized agent, setting forth the claim, the consideration therefor, and whether any and if so what securities are held therefor, and whether any and if so, what payments have been made thereon, and that the sum claimed is justly owing from the said Company or Companies to said creditor, and when a claim is founded upon an instrument in writing, a copy of such instrument, unless lost or destroyed, shall be filed with said Receivers annexed to said claim and proof thereof. That in default of presenting the said claims as herein required, every person shall be forever barred from sharing or participating in the property in the hands of such Receivers, or which may come into the hands of such Receivers, or any proceeds arising therefrom.

GEO. W. DUNN,
CHAS. W. ANDREWS,
MILTON DE LANO,
Receivers of the above defendants.

ABRAM J. ROSE and GEORGE B. CURTISS, Attorneys for Receivers, 115 Broadway, New York, N. Y.

SUMMONSES.

SUPREME COURT OF THE STATE OF NEW York.—JOHN E. LYNCH, Plaintiff, against SALVADOR DE MENDONCA.—County of New York designated as place of trial desired by Plaintiff.

To the above-named Defendant:

You are hereby summoned to answer the complaint in this action and to serve a copy of your answer on the Plaintiff's Attorney within twenty days after the service of this summons, exclusive of the day of service; and in case of your failure to appear or answer, judgment will be taken against you by default for the relief demanded in the complaint.

Dated April 10th, 1909.

DANIEL E. DELAVAN,
Plaintiff's Attorney,
Office and Post Office address No. 97 Nassau Street, Borough of Manhattan, New York City, N. Y.

To Salvador de Mendonca:

The foregoing summons is served upon you by publication, pursuant to an order of Hon. Vernon M. Davis, Justice of Supreme Court of the State of New York, dated the 3d day of May, 1909, and filed with the complaint in the office of the Clerk of the County of New York, at the County Court House, in the Borough of Manhattan, in the City of New York, and County and State of New York, on the 3d day of May, 1909.

Dated New York, May 3d, 1909.

DANIEL E. DELAVAN,
97 Nassau Street,
Borough of Manhattan, New York City, N. Y.

LEGAL NOTICES.

NEW YORK SUPREME COURT, COUNTY of New York.—In the matter of the application of GATTLE, ETTINGER & HAMMEL for authority to change its name to GATTLE, ETTINGER & CO.—Notice.

Notice is hereby given that Gattle, Ettinger & Hammel, a domestic corporation having its principal business office in the City, County, and State of New York, will apply to the Supreme Court of the State of New York, at a Special Term, Part I. thereof, to be held at the County Court House in the City and County of New York, on the 1st day of July, 1909, at 10:30 o'clock in the forenoon of that day, or as soon thereafter as counsel can be heard, for an order authorizing the said corporation to change its name to GATTLE, ETTINGER & CO.

Dated New York, June 14th, 1909.

GATTLE, ETTINGER & HAMMEL,
By J. B. ETTINGER, President.

KENDALL & HERZOG, Attorneys for Petitioner, 27 William St., N. Y. City.

UNITED STATES DISTRICT COURT, Southern District of New York.—During the months of July, August and September, the Bankruptcy Calendar of this Court will be called, and Admiralty Motions heard on Wednesdays, at 10:30 A. M., on the following dates: July 7, 14, 21 and 28; Aug. 4, 11 and 18; Sept. 1, 15 and 29.

During the same period final hearings on applications for naturalization will be heard upon Thursdays, at 10:30 A. M., on the following dates: July 8 and 22 Aug. 5 and 19; Sept. 2 and 16. THOS. ALEXANDER, Clerk.

Dated, New York, June 10, 1909.

LONG ISLAND—FOR SALE OR TO LET. | LONG ISLAND—FOR SALE OR TO LET.

FIVE ACRES LAND $450

DON'T BUY LOTS! BUY ACRES!

Centre Moriches

500 Market Garden Farms

Beautifully situated on the South Shore of Long Island, fronting on the Moriches Bay, the fisherman's and yachtsman's resort. Only about one and one-half hours out by Express Trains, and a monthly commutation rate of 25 cents a trip. 3,000 people live there. Fine schools, churches, hotels, stores and banks. Beautiful fresh water ponds and streams.

FIVE ACRES, $450
Income $1,000 yearly vegetable raising.
These Terms $10 Down Monthly

BUY ACTUAL FARMS

ONE ACRE, $150
Income $500 yearly chicken raising.
These Terms $5 Down Monthly

THREE SPECIAL SALE DAYS

$10 1st Paym't | SATURDAY | SUNDAY | WEDNESDAY | $5 1st Paym't

Three Special Trains, Leaving 10:30 o'Clock Each Day.
From L. I. City and Flatbush Ave., Brooklyn.

Lithograph Maps, showing balloon view of property.
Write or apply for information and details.

Wm. H. Moffitt Realty Co., 192 BROADWAY, NEW YORK.

Belle Terre

Port Jefferson, L. I.
New, attractive and inexpensive

Country Club Cottages and Bungalows

in most desirable property on Long Island; electricity, running water, sanitary drainage, all conveniences; within the gates of Belle Terre; privileges of golf links, livery, garage, yacht landing, bathing beaches, &c.; beautiful water view; plots landscaped and planted; cottages now ready for occupancy.

Prices from $4,500 to $30,000.
1 to 10 acres, including house and land

Full information on request.

Dean Alvord Company

111 Broadway. 'Phone, 3195—Rector.

Owner on Account of Family Trouble Will Sacrifice

$4,600 handsome cottage, superior built; latest improvements; bath, gas; 8 rooms; artistic decorations; 5 minutes of the station and overlooking the Great South Bay; 45 minutes out by express; concrete sidewalks; gas in streets; easiest terms; title guaranteed by the Title Guarantee and Trust Company. Apply 503 and 504 World Building, N. Y.

SOUTHAMPTON
& SHINNECOCK HILLS, L. I.
Furnished cottages to rent. Lists on application.
Plans and photographs of houses at office.
J. METCALFE THOMAS
19 LIBERTY STREET, N. Y.

SEASHORE COUNTRY PLACE

Several acres of land, with large, new manor house, North Shore, Long Island; convenient to New York; superb bathing beach half mile from express station; restricted; beautiful surrounding country. A. E. T., P. O. Box 1237, N. Y.

Beautiful house; stucco; red-tiled roof; nine rooms, two toilets; hard trim; facing ocean; three minutes from station; $11,500; terms to suit; also choice building lots, Long Beach, L. I. Suite 229-230, 1,402 Broadway.

For Sale.—Cozy bungalow, cottage, all improvements, improved section, East Rockaway, L. I.; low taxes; near railroad station; waterway near. Address Easy Payments, 263 Times, Times Square.

PURCHASE AND EXCHANGE.

The Antique Furniture Exchange

13-15 W. 28TH ST., NR. B'WAY.
Remarkable Reduction Sale.

The Entire Present Collection, consisting of charming, Artistic and Reliable productions of "Ye Olden Times" En Suite and Individual Pieces of the Best Periods, marked in PLAIN FIGURES on large descriptive tags, that purchasers may see at once the actual values, with the reduced prices now attached.

Unquestionably great bargains.

INSTRUCTION.

LOOKING FOR A SCHOOL OR CAMP?
YOU CAN FIND THE SCHOOL WANTED
by writing School Agency. M.-41 Park Row, N.Y.

MUSICAL.

Exchange.—Young lady pianist desires to learn violin playing; will give piano instruction, (excellent method,) or play accompaniments in exchange for violin lessons. Lawrence, 207 East 55th St.

REFEREES' NOTICES.

SUPREME COURT, COUNTY OF NEW YORK.—GEORGE KEMP REAL ESTATE COMPANY, plaintiff, against CHELSEA REALTY COMPANY et al., defendants.

In pursuance of a judgment of foreclosure and sale, duly made and entered in the above-entitled action, bearing date the 3rd day of June, 1909, I, the undersigned, the referee in said judgment named, will sell at public auction, at the Exchange Salesroom, Nos. 14 and 16 Vesey Street, in the Borough of Manhattan, City of New York, on the 30th day of June, 1909, at 12 o'clock noon on that day, by Joseph P. Day, auctioneer, the premises directed by said judgment to be sold, and therein described as follows:

ALL that plot of land, with the buildings thereon erected, situate, lying, and being in the Borough of Manhattan, City of New York, bounded and described as follows: BEGINNING at the point formed by the intersection of the westerly line of Fifth Avenue with the northerly line of Fifty-sixth Street; running thence northerly along the westerly line of Fifth Avenue, fifty feet five inches; running thence westerly parallel with the northerly line of Fifty-sixth Street, one hundred feet; running thence southerly parallel with the westerly line of Fifth Avenue, fifty feet five inches to the northerly line of Fifty-sixth Street; running thence easterly along the northerly line of Fifty-sixth Street, one hundred feet to the point of beginning.

Dated New York, June 7th, 1909.
CHARLES P. DILLON, Referee.
JOHN LARKIN, Attorney for Plaintiff, 44 Wall Street, New York City.

The following is a diagram of the property to be sold; its street numbers are 720-2 Fifth Avenue:

Fifty-seventh Street.
Sixth Avenue. | 100 | 50' 5" | Fifth Avenue.
Fifty-sixth Street.

The approximate amount of the lien or charge to satisfy which the above-described property is to be sold is three hundred and forty-six thousand and six hundred and thirteen 33-100 ($346,613.33) dollars, with interest thereon from the 28th day of May, 1909, together with costs and allowance amounting to three hundred and forty-eight 30-100 ($348.30) dollars, with interest from June 3rd, 1909, together with the expenses of the sale. The approximate amount of taxes, assessments, and water rates, or other liens, which are to be allowed to the purchaser out of the purchase money, or paid by the referee, is two hundred dollars and interest.

The premises will be sold subject to a prior mortgage of $315,000 and interest.

Dated New York, June 7th, 1909.
CHARLES P. DILLON, Referee.

For Sale.—Two lots, East Rockaway, L. I., near railroads and water; special bargain; houses adjoining; easy terms. Address Profitable Investment, 293 Times, Times Square.

House, 14 rooms, barn, 300 feet road; spring; very tall trees; $3,800, one-quarter cash; good for boarders; bargain. Codling, Northport, L. I.

HOTELS AND RESTAURANTS.

When you come to New York City stop at the

HOTEL ROLAND

Handy to everything. Street cars to everywhere.
MODERN HOTEL.

NICE ROOMS WITH BATH FOR PER DAY $1.00 $1.50 $2.50

59th St., Madison and Park Avs.
Block from Plaza entrance to Park.
ROLAND D. JONES, Prop.

BOSTON—HOTEL VENDOME
COMMONWEALTH AVENUE

Distinguished for its clientage, appointments and location. Equally attractive to permanent and transient guests. Perfect quiet. EXCELLENT GARAGE NEAR BY.

C. H. GREENLEAF & CO.,
Summer Hotel, White Mountains,
NEW PROFILE HOUSE & COTTAGES.

BANKRUPTCY SALES.

IN THE DISTRICT COURT OF THE UNITED States for the Southern District of New York.—In Bankruptcy.—In the matter of A. J. H. BROOKS COMPANY, bankrupt.—No. 12,294.—Notice of sale at auction.

To the creditors of the above-named bankrupt:

Notice is hereby given that personal property belonging to the estate of the above bankrupt will be sold under the direction of Taylor More, the Receiver, pursuant to an order of this court dated May 13, 1909, at public auction by Charles Shongood, auctioneer, at No. 642 West 51st Street, Manhattan Borough, New York City, on the 17th day of June, 1909, at 2 o'clock P. M. of said day. A general description of said property is as follows: Nine truck horses, one driving horse, seven sand trucks, two buggies, seven sets of harness, shovels, tools, &c., and the following office furniture: One high desk, one safe, one rolltop desk, one Underwood typewriter and desk, four chairs, one desk stool, one revolving chair, and one sheet iron stove, and all other property of the bankrupt on said premises.

The property may be examined on the above premises on the 15th and 16th days of June, 1909, between the hours of 9 A. M. and 5 P. M., and up to the time of sale on June 17th, and the receiver reserves the right to withdraw any of said property from sale unless it shall bring at least 75 per cent. of the appraised value.

Dated June 14th, 1909.
TAYLOR MORE, Receiver.
30 Broad St., City.
BENJAMIN & TAYLOR, Attorneys for Receiver, 160 Broadway, New York City.

FOR ACCOUNT OF WHOM IT MAY CONCERN

Chas. Shongood,
U. S. Auctioneer,
sells to-day
at 10:30 A. M. at
113 Leonard St.
large wholesale stock of
3,000 doz. pairs Ladies' and Gents' Hosiery.
2,000 pieces of Messaline and Taffeta silk ribbons in large trade lots.

IN THE DISTRICT COURT OF THE UNITED States for the Southern District of New York.—In Bankruptcy.—In the matter of CHAS. H. WOELTJE & CO., Bankrupts.—Chas. Shongood, U. S. Auctioneer for the Southern District of New York in Bankruptcy, sells this day, Tuesday, June 15, 1909, by order of the court, at 10:30 A. M., at 76½ Pine St., Borough of Manhattan, assets of the above bankrupts, consisting of stationery goods, office furniture, typewriter, safe, lithographing stones, fixtures, &c. Walter Cook, Jr., Receiver. Updike & Atkins, Attorneys for Receiver, 229 B'way, New York.

BANKRUPTCY NOTICES.

NO. 12,240.—IN THE DISTRICT COURT OF the United States for the Southern District of New York.—In Bankruptcy.—In the matter of DAVE HOROWITZ and SAMUEL HOROWITZ, copartners trading as HOROWITZ BROS., Bankrupts.

To the creditors of Dave Horowitz and Samuel Horowitz, copartners trading as Horowitz Bros., of the City and County of New York and district aforesaid, bankrupts:

Notice is hereby given that on the 27th day of May, A. D. 1909, the said Dave Horowitz and Samuel Horowitz, copartners trading as Horowitz Bros., were duly adjudicated bankrupts, and that the first meeting of creditors will be held at the office of John J. Townsend, referee in bankruptcy, No. 45 Cedar Street, City and County of New York, on the 6th day of July, A. D. 1909, at 12 o'clock noon, at which time the said creditors may attend, prove their claims, appoint a Trustee, examine the bankrupts, and transact such other business as may properly come before said meeting.

JOHN J. TOWNSEND,
Referee in Bankruptcy.
June 14th, 1909.

IN THE DISTRICT COURT OF THE UNITED States for the Southern District of New York.—In Bankruptcy.—In the matter of MENDELSON & FINKEL UMBRELLA FRAME CO., Bankrupt.—No. 12,360.

To the creditors of Mendelson & Finkel Umbrella Frame Company of the City, County, and State of New York and district aforesaid, bankrupt:

Notice is hereby given that on the 26th day of May, A. D. 1909, the said Mendelson & Finkel Umbrella Frame Co. was duly adjudicated bankrupt and that the first meeting of its creditors will be held at my office, No. 71 Broadway, City and County of New York, N. Y., on the 25th day of June, A. D. 1909, at 11:30 o'clock in the forenoon, at which time the said creditors may attend, prove their claims, appoint a Trustee, examine the bankrupt, and transact such other business as may properly come before said meeting.

Dated June 14, 1909.
STANLEY W. DEXTER,
Referee in Bankruptcy.

SUMMER RESORTS.

NEW YORK—Sharon Springs.

UNION HOTEL SHARON SPRINGS, N. Y.
CH. SAUER & SON,
Proprietors.
Will open for the season on JULY 1ST.

INSTRUCTION—SUMMER CAMPS.

Camp "Liberty"
Of the Stamford Military Academy

STAMFORD, CONN. Unexcelled location on Long Island Sound. Boating, fishing, swimming, canoeing. Large field for land sports. Each boy under direct care of an experienced councilor. In conjunction with the camp a Summer School has been established for boys wishing to study or finish incomplete school work. College entrance examination a specialty. The Academy building (one-half hour distance) is kept open all Summer as a beautiful Summer Hotel with all modern improvements and accommodations and excellent board at reasonable rates. Address Dept. B, Stamford Military Academy, for Catalogues.

CAMP WINNISQUAN,

Lake Port, New Hampshire. M. H. Moody, Director.
THE IDEAL BOYS' CAMP. Booklet.
Address L. Pierre Callan, St. John's College, Brooklyn, N. Y.

REPTON CAMP, Lake Champlain, offers a thoroughly enjoyable vacation to a limited number of boys. Within easy reach of New York. Instruction in swimming and other sports. Tutoring if desired. Moderate fees. Very highly recommended. Address, Head Master, Repton School, Box C 5. Tarrytown, N. Y.

CAMP ANDROSCOGGIN, for boys, Lake Cobbosseecontee, Maine; all sports, boating, tuition; send for booklet. A. W. Marriott, 4,130 Penngrove St., Philadelphia.

BANKRUPTCY NOTICES.

NO. 11,253.—U. S. DISTRICT COURT FOR the Southern District of New York.—SAMUEL FEIN and JOSEPH HOROWITZ, individually and as copartners under the name of FEIN & HOROWITZ, Bankrupts.

Notice is hereby given that Samuel Fein, bankrupt, has filed his petition, dated May 22d, 1909, praying for a discharge from all his debts in bankruptcy, and that all creditors and other persons are ordered to attend at the hearing upon said petition before United States District Judges in the United States Court House and Post Office Building, in the City and County of New York, on Wednesday, July 14th, 1909, at 10:30 A. M., and then and there show cause, if any they have, why the prayer of said petitioner should not be granted, and also attend the examination of the bankrupt thereon.

JOHN J. TOWNSEND,
Referee in Bankruptcy.
New York, June 27th, 1909.

IN THE DISTRICT COURT OF THE UNITED States for the Southern District of New York. In Bankruptcy.—In the matter of HARRY B. SPEESMAN, Bankrupt.—No. 12,450.

To the creditors of Harry H. Speesman of the City, County, and State of New York and district aforesaid, bankrupt:

Notice is hereby given that on the 10th day of June, A. D. 1909, the said Harry B. Speesman was duly adjudicated bankrupt and that the first meeting of his creditors will be held at my office, No. 71 Broadway, City and County of New York, N. Y., on the 29th day of June, A. D. 1909, at 10:30 o'clock in the forenoon, at which time the said creditors may attend, prove their claims, appoint a Trustee, examine the bankrupt, and transact such other business as may properly come before said meeting.

Dated June 14, 1909.
STANLEY W. DEXTER,
Referee in Bankruptcy.

NO. 12,202.—IN THE DISTRICT COURT OF the United States for the Southern District of New York.—In Bankruptcy.—In the matter of WILLIAM GERHARDT, Bankrupt.

To the creditors of William Gerhardt of the City and County of New York and district aforesaid, a bankrupt:

Notice is hereby given that on the 5th day of April, A. D. 1909, the said William Gerhardt was duly adjudicated bankrupt, and that the first meeting of creditors will be held at the office of Macgrane Coxe, Referee in Bankruptcy, Room 1,375, Hudson Terminal Buildings, No. 50 Church Street, on the 25th day of June, A. D. 1909, at 11 o'clock in the forenoon, at which time the said creditors may attend, prove their claims, appoint a trustee, examine the bankrupt, and transact such other business as may properly come before said meeting.

MACGRANE COXE,
Referee in Bankruptcy.
June 14th, 1909.

NO. 12,444.—IN THE DISTRICT COURT OF the United States for the Southern District of New York.—In Bankruptcy.—In the matter of AGNES D. ARMOUR, Bankrupt.

To the creditors of Agnes D. Armour of the City and County of New York and district aforesaid, a bankrupt:

Notice is hereby given that on the 9th day of June, A. D. 1909, the said Agnes D. Armour was duly adjudicated bankrupt, and that the first meeting of creditors will be held at the office of John J. Townsend, Referee in bankruptcy, No. 45 Cedar Street, City and County of New York, on the 6th day of July, A. D. 1909, at 11:30 o'clock in the forenoon, at which time the said creditors may attend, prove their claims, appoint a trustee, examine the bankrupt, and transact such other business as may properly come before said meeting.

JOHN J. TOWNSEND,
June 14th, 1909. Referee in Bankruptcy.

NO. 12,415.—IN THE DISTRICT COURT OF the United States for the Southern District of New York.—In Bankruptcy.—In the matter of JUSTUS J. SMITH, Bankrupt.

To the creditors of Justus J. Smith of the City and County of New York and district aforesaid, a bankrupt:

Notice is hereby given that on the 28th day of May, A. D. 1909, the said Justus J. Smith was duly adjudicated bankrupt, and that the first meeting of creditors will be held at the office of John J. Townsend, Referee in bankruptcy, No. 45 Cedar Street, City and County of New York, on the 6th day of July, A. D. 1909, at 11 o'clock in the forenoon, at which time the said creditors may attend, prove their claims, appoint a trustee, examine the bankrupt, and transact such other business as may properly come before said meeting.

JOHN J. TOWNSEND,
June 10th, 1909. Referee in Bankruptcy.

NO. 12,391.—IN THE DISTRICT COURT OF the United States for the Southern District of New York.—In Bankruptcy.—In the matter of NATHAN SCHEYER, Bankrupt.

To the creditors of Nathan Scheyer of the City and County of New York and district aforesaid, a bankrupt:

Notice is hereby given that on the 22d day of May, A. D. 1909, the said Nathan Scheyer was duly adjudicated bankrupt, and that the first meeting of creditors will be held at the office of John J. Townsend, Referee in bankruptcy, No. 45 Cedar Street, City and County of New York, on the 29th day of June, A. D. 1909, at 4 o'clock in the afternoon, at which time the said creditors may attend, prove their claims, appoint a trustee, examine the bankrupt, and transact such other business as may properly come before said meeting.

JOHN J. TOWNSEND,
June 14th, 1909. Referee in Bankruptcy.

NO. 11,728.—U. S. DISTRICT COURT FOR the Southern District of New York.—JOSEPH E. GROGAN, Bankrupt.

Notice is hereby given that Joseph E. Grogan, bankrupt, has filed his petition, dated March 26th, 1909, praying for a discharge from all his debts in bankruptcy, and that all creditors and other persons are ordered to attend at the hearing upon said petition before United States District Judges in the United States Court House and Post Office Building, in the City and County of New York, on Wednesday, July 14th, 1909, at 10:30 A. M., and then and there show cause, if any they have, why the prayer of said petitioner should not be granted, and also attend the examination of the bankrupt therein.

JOHN J. TOWNSEND,
Referee in Bankruptcy.
New York, June 5th, 1909.

NO. 11,378.—U. S. DISTRICT COURT FOR the Southern District of New York.—ARTHUR R. WALTY, Bankrupt.

Notice is hereby given that Arthur R. Walty, bankrupt, has filed his petition, dated March 26th, 1909, praying for a discharge from all his debts in bankruptcy, and that all creditors and other persons are ordered to attend at the hearing upon said petition before United States District Judges in the United States Court House and Post Office Building, in the City and County of New York, on Wednesday, July 14th, 1909, at 10:30 A. M., and then and there show cause, if any they have, why the prayer of said petitioner should not be granted, and also attend the examination of the bankrupt thereon.

JOHN J. TOWNSEND,
Referee in Bankruptcy.
New York, June 5th, 1909.

NO. 11,362.—IN THE DISTRICT COURT OF the United States for the Southern District of New York.—In Bankruptcy.—In the matter of FINLAY RAW SUGAR COMPANY, Bankrupt.

To the creditors of Finlay Raw Sugar Company of the City and County of New York and district aforesaid, a bankrupt:

Notice is hereby given that on the 13th day of May, A. D. 1909, the said Finlay Raw Sugar Company was duly adjudicated bankrupt, and that the first meeting of creditors will be held at the office of Peter B. Olney, Esq., Referee in bankruptcy, No. 68 William Street, New York City, on the 25th day of June, A. D. 1909, at 12 o'clock noon, at which time the said creditors may attend, prove their claims, appoint a trustee, examine the bankrupt, and transact such other business as may properly come before said meeting.

PETER B. OLNEY,
June 12th, 1909. Referee in Bankruptcy.

NO. 11,439.—U. S. DISTRICT COURT FOR the Southern District of New York.—ISAAC J. COHEN, Bankrupt.

Notice is hereby given that Isaac J. Cohen, bankrupt, has filed his petition, dated May 19th, 1909, praying for a discharge from all his debts in bankruptcy, and that all creditors and other persons are ordered to attend at the hearing upon said petition before United States District Judges in the United States Court House and Post Office Building, in the City and County of New York, on Wednesday, July 14th, 1909, at 10:30 A. M., and then and there show cause, if any they have, why the prayer of said petitioner should not be granted, and also attend the examination of the bankrupt thereon.

JOHN J. TOWNSEND,
Referee in Bankruptcy.
New York, June 11th, 1909.

SUMMER RESORTS.

NEW YORK—Adirondacks. | NEW YORK—Adirondacks.

"A perpetual panorama of primeval picturesqueness."

LAKE PLACID
The Gem of the ADIRONDACKS

THE PLACID LIFE

A vacation at Lake Placid becomes one long, joyful holiday. It's in the air, in the surroundings, in the dancing sunlight, in the people, and in yourself. There you find the peace and purity of nature which brings back the buoyancy of youth and a rapturous desire to roam and enjoy your freedom—a taste of the newer and better life.

Hill and dale, forest and stream provide abundance of recreation, while the pathless forest is just off the road for the solitude seeker.
FOR SPECIAL JUNE INDUCEMENTS ADDRESS
THE STEVENS HOUSE, Geo. A. Stevens, Lake Placid, N. Y.
THE GRANDVIEW, Hotel Hargrave, 112 West 72d St., New York.
North Woods Inn, Lakeside Inn, American House, The National, The Pines, The Belmont, Under Cliff, The Homestead, Forest View.
THROUGH SLEEPING PARLOR CARS DAILY.
Direct to Lake Placid via N. Y. Central Lines and Delaware & Hud. System.

NEW YORK—Lake George. | NEW YORK—Lake George.

HOTEL CHAMPLAIN AND COTTAGES

LAKE CHAMPLAIN, Clinton County, N. Y.

A famous Summer Resort Hotel. In center of Natural Park of 450 acres. All out-door sports. Complete auto garage. Attractive social life. **Opens June 26.** Delaware & Hudson Co., owners. Illustrated booklet and full information. **Robert Murray, Mgr., 243 5th Ave., N. Y.,** until June 26. Two particularly fine cottages to rent.

FORT WILLIAM HENRY HOTEL

Entirely rehabilitated by Delaware & Hudson Co., owners. Finest and largest hotel on the lake. One hour from Saratoga Springs. Every convenience; all outdoor pastimes. **Opens June 26th.** Write for illustrated booklet. **J. F. Wilson, Mgr., 243 5th Ave., N. Y.,** until June 26.

LAKE GEORGE, Warren County, N. Y.

On Lake George
In the Foothills of the Adirondacks.

The most magnificent and picturesque resort in the United States. Lake George, 36 miles long, 2 to 4 miles in width.

An ideal place to spend the Summer. All outdoor sports. 5½ hours from New York City. Through Pullman service.

The Delaware and Hudson Company's trains run direct to the dock at the head of the lake, connecting with large and commodious steamers of the Lake George S. B. Co., stopping at landings on the lake. Improved rail and steamer service for season of 1909.

FOR FURTHER INFORMATION and illustrated literature apply to any of the following hotels and at principal tourist and ticket offices in the United States:

FORT WILLIAM HENRY.—Lake George, N. Y. J. F. Wilson, Mgr. Cap. 400.
THE SAGAMORE.—On Lake George, Sagamore, N. Y. T. Edmund Krumbholz, Mgr. Cap. 400. $28 up weekly.
HOTEL MARION.—On Lake George, N. Y. J. H. Marvel. Cap. 300. $18 to $25.
THE WORDEN.—Lake George, N. Y. E. J. Worden. Cap. 100. $10 to $18 wkly.
THE ANTLERS.—On Lake George, N. Y. Jerome Burton. Cap. 100. $12 to $18 wkly
THE ALGONQUIN HOTEL.—Bolton on Lake George. E. G. Penfield, Proprietor. Cap. 75. $10 to $17 weekly.
HULETT HOUSE.—P. O. Hulett's Landing, N. Y. H. W. Buckell. Cap. 300. $10 to $14 weekly.
TROUT HOUSE.—Hague on Lake George, N. Y. Richard J. Bolton. Cap. 100. $12 up weekly.

NEW YORK—Long Island.

MANHANSET
Hotel and Cottages,
SHELTER ISLAND,
Long Island,
OPENS JUNE 23rd,
Under the same management as Hotel Chamberlin, Old Point
Booking Office, 1122 B'way (Tyson's)
'PHONE, 1872—MADISON SQ.
GEO. F. ADAMS, Proprietor

Mr. Adams will maintain at the Manhanset the same high standard of cuisine and service that has made the Chamberlin famous throughout the world.

EUREKA HOUSE
Cor. Cedar & Carlton Av.,
FAR ROCKAWAY, L. I.
Select family hotel, with cottage adjoining; private baths. Tel. 715. Mrs. A. S. Talley.

PROSPECT HOUSE
SHELTER ISLAND HEIGHTS, L. I.
Opens June 24th. Golf, Bathing, Yachting. Garage. Office, 1122 B'way, cor. 25th St. Tel. 1872 Mad. Booklet. E. D. LANGWORTHY, Mgr.

THE HALL, Glencove, L. I.
within commuting distance. Fireproof wing added this year. All outdoor sports. Private beach. Send for booklet. References.

NEW YORK—Catskill Mountains.

Hotel St. Regis
Fleischmann's Station, N. Y.
Newly built, up-to-date hotel.
Latest modern improvements;
telephone connections.
Situate in most beautiful spot in Catskills.
Elevation 2,500 feet; opposite large lake.
Good bathing, boating, fishing; excellent service
SUPERIOR TABLE; PURE SPRING WATER.
5 minutes from village, 15 from station.
First-class orchestra; accommodates 200 guests.
OPEN JUNE 20TH.
New York Office, Excelsior Waist Co.,
53 East 8th St., Samuel Rosenthal, Manager.

GRAND HOTEL
Catskill Mountains.
OPENS JUNE 26th, 1909.
New York office, Frank De Wolf, Manager, with Town & Country Bureau, 389 Fifth Ave., Cor. 36th St., Telephone 3628 Madison. Booklet.

HOTEL KAATERSKILL
CATSKILL MOUNTAINS.
Opens June 24. Elevation 3,000 feet. Reservation of rooms made by
HARRISON S. DOWNS,
BERKELEY LYCEUM, Telep. 1860 Bryant.
19-21 West 44th St., Opposite Sherry's.

Catskill Mountain Resorts on the Ulster & Delaware Railroad, see Sunday "Times."

NEW YORK—Oneida Lake.

HOTEL ST. CHARLES
On Oneida Lake.
7 miles wide, 21 miles long.
FINEST { Bathing Boating Fishing
Delightful Healthful Invigorating } CLIMATE
For further information address
MANAGER, SYLVAN BEACH, N. Y.

NEW YORK—Sullivan County.

HOTEL CORNUCOPIA,
on the beautiful KIAMESHA LAKE.
The hotel is equipped with all modern improvements. All kinds in and outdoor recreations. Pool, Billiards, Fishing, Boating, and Bathing, Tennis Court and Golf Links. Dining Room Orchestra. Accommodate 250. Write for booklet. HARRY YOHALEM, MGR.

Hotel Rita, North White Lake, N. Y. Best house at this ideal resort. Produce from own farm. Early inducements. Booklet.

NEW YORK—Putnam County.

DEAN HOUSE Lake Mahopac, Putnam Co., N. Y.
Pleasantly located on the southwest shore of the lake; shaded lawn; boating, fishing, golf and tennis. Booklet on application.
A. H. DEAN, Proprietor.

NEW YORK—Adirondacks.

THE ADIRONDACK MOUNTAINS

Are near the heart of nature; breathe the fragrance of balsam furs and offer complete rest or recreation in hunting, fishing and mountain climbing. Full particulars of this wondrous region as well as many other resorts in the cool region of Northern New York treated in

"A Summer Paradise"

Issued by the Delaware & Hudson, the standard route to the Adirondacks, with train service of superb excellence, via Saratoga Springs, Lake George, and Lake Champlain. Mailed, with new folder containing historical maps, on receipt of 6 cents postage.
Summer Schedules effective June 27.
A. A. HEARD, Gen. Pas. Ag., Albany, N. Y.

WESTPORT INN
AT WESTPORT, N. Y., ON
LAKE CHAMPLAIN—ADIRONDACKS
Attractive cottages in connection.
BOOKLET. H. P. SMITH, Manager.
Also manager The Foothills, Nordhoff, Cal.

ADIRONDACK MOUNTAINS.
THE WAWBEEK
(Hotel and Cottages)
Will open on June 25th for the Twelfth season under same management. Most comfortable and Homelike. Private Cottages with hotel service. Table will be kept at usual high standard. Rooms with bath. Special terms for full season. Rustic Grill. Send for booklet.
J. BEN HART, Wawbeek, N. Y.

PAUL SMITH'S
IN THE
ADIRONDACKS
Osgood & St. Regis Chain of Lakes.
Through train service day and night, New York Central Lines—Paul Smith's Railway.
Direct wires—New York Stock Exchange

ADIRONDACKS.
ROCKWELL'S HOTEL,
LAKE LUZERNE, N. Y.
Situated at the gateway of the Adirondacks. 6 hours from N. Y. Elevation 700 feet. Accommodations 100. All Summer amusements. Garage. Livery. Mountain Spring Water.
A. G. CUSHMAN, Propr.

ADIRONDACKS
THE WINDSOR
ELIZABETHTOWN, N. Y.
Booklets Floor Plans
W. S. KELLOGG
Grand Hotel Broadway & 31st Street

LAKE PLACID—FOR RENT
Two ideally located modern cottages, overlooking lake; bath and running water; electric light; garage connected with one. Address STEVENS HOUSE, Lake Placid, N. Y.

LAKE PLACID. Concentration of Adirondack Witchery.
All sports, pastimes and diversions.

NEW YORK—Thousand Islands.

THE HOTEL FRONTENAC
1,000 ISLANDS ST. LAWRENCE RIVER
OPENS JUNE 19TH.
A magnificent Hotel, delightfully situated on an island in the St. Lawrence River, with an exclusive class of patronage. The favorite water for motor boats and boat racing. Fishing, rowing, and all aquatic sports. An extremely picturesque nine-hole golf course free to guests of the hotel; also tennis and other sports. Unequalled bass and fresh water fishing near hotel. For booklet and full information address
C. G. TRUSSELL, Manager.
(Also Mgr. Bon Air. Augusta, Ga.)

THE COLUMBIAN
1000 ISLAND PARK, St. Lawrence River, N. Y.—The best located and most attractive hotel among the Thousand Islands; excellent cuisine. Orchestra and all amusements. Open June 15. Booklet. L. A. JOHNSON, Prop.

NEW YORK—Richfield Springs.

RICHFIELD SPRINGS, N. Y.
Great White Sulphur Springs, noted for curative powers; gout, nervous and blood diseases; the leading hotels, the Earlington and the Berkeley-Walontha.

NEW YORK—Saratoga Springs.

SARATOGA SPRINGS.—The Grand Union opens June 26th. Particulars, Hotel Marie Antoinette, N. Y. Woolley & Gerrans, Props.

NEW ENGLAND—Connecticut.

ACADEMY HALL,
Near Long Island Sound,
STAMFORD, CONN.
45 MIN. FROM N. Y. EXCELLENT TRAIN SERVICE.
A refined, quiet Summer Colony.
Delightful surroundings. Picturesque location. No mosquitoes. Table unexcelled. Up-to-date improvements. Charming Drives. All Outdoor Sports. Camps for Boys near by. For Rates and Booklets address Academy Hall.

NEW ENGLAND—Rhode Island.

HOTEL PLIMPTON WATCH HILL, R. I.
Directly on the water; gas, electric lighting, elevator, laundry; suites with bath; water & cuisine unsurpassed. Booklet. John C. Kebabian, Propr.

SUMMER RESORTS. PENNSYLVANIA. | SUMMER RESORTS. PENNSYLVANIA.

Stroudsburg.
Water Gap. Mount Pocono
Cresco. Pocono Summit. Delaware Valley

A region of woodland and water in Monroe and Pike Counties, Pennsylvania, varying in elevation from one to two thousand feet, with a special fast express service from New York over the Lackawanna Railroad; with the beautiful Delaware River for boating, bathing, fishing; with good roads; three excellent golf courses, magnificent springs and trout streams; a region where you may breathe dry, pine-laden air, enjoy cool, restful nights and escape humidity, malaria and mosquitoes. Booklets and full information about every house in the region at

RESORT BUREAUS, 429 Broadway, New York City,
and 505 FULTON ST., BROOKLYN, N. Y.
For names of houses see next Sunday's issue.

PENNSYLVANIA—Delaware Water Gap

WATER GAP HOUSE
A MOUNTAIN PARADISE.
DELAWARE WATER GAP, PENN.
NOW OPEN to December. Unquestionably the finest equipped, most luxurious, and best situated hotel. Highest altitude; no noise or dust of railroads or highways; 100 tiled private baths; running water in all rooms; steam heat, log fires; elevators, electric lights; sun parlors, &c. Cuisine of highest standard; French chefs, white service. Own farms and registered cows. Orchestra; social diversions. Golf, saddle horses, tennis, bowling, billiards; trout fishing, boating, &c. Garage, livery. Special early season rates. Booklet and auto maps mailed. Coaches meet trains. Ownership management. JOHN PURDY COPE.

THE KITTATINNY,
THE LEADING HOTEL AT THE DELAWARE WATER GAP, PA.,
Now open. Largest and most modern. Every convenience. Orchestra. Social diversions. Table supplied from own farm. Bell 'phone 92. Garage, Livery. Golf, tennis, bowling, boating, fishing. Write for Special June and July Rates and booklet showing hotel, Kittatinny Park scenes, auto maps. Kittatinny coach meets all trains. G. FRANK COPE.

PENNSYLVANIA—Pike County.

BLUFF HOUSE
MILFORD, PIKE COUNTY, PA.
Opens June 19; 95 miles from N. Y. City; accommodates 350; most charming resort on bank of Delaware River; rooms en suite, with bath; orchestra; baseball, tennis; magnificent roads; boating, bathing, fishing, etc.; no mosquitos; automobile bus from depot to hotel. Send for illustrated booklet.
P. N. BOURNIQUE, Prop.

PENNSYLVANIA—Mt. Pocono.

MT. PLEASANT HOUSE.
Finest location on Pocono Mts.; steam heat, baths; Cuisine and service excel. Special early season rate, $10 up. Booklet.
W. T. & H. M. LEECH, Mt. Pocono, Pa.

POCONO MT. HOUSE AND SPRINGS.
Cap. 250. Booklet. E. L. Hooker, Jr.

PENNSYLVANIA—Canadensis.

NEW SPRUCE CABIN INN.
Where you can catch trout. Rooms en suite and with private bath. Booklet.
W. J. & M. D. Price.

NEW ENGLAND—Massachusetts.

HOTEL ASPINWALL
LENOX, MASS.
New York Office with Town and Country, Aster Trust Bldg., 389 Fifth Av.
O. D. SEAVEY, Manager.
Magnificent Scenery, Beautiful Drives, Invigorative Climate, Pure Water.
Finely Equipped Garage & Stables.
Choice Villa Sites For Sale.
Finest Resort in the Famous
BERKSHIRE HILLS

STOCKBRIDGE, MASS. IN THE BERKSHIRES.
Red Lion Inn now open. Heaton Hall opens midl. June
Allen T. Treadway, Prop.
N. Y. Office, Hotel Flanders, West 47th st.

NOW OPEN
THE ROCK-MERE
MARBLEHEAD, MASS.
Capacity 300.
Faces all the Yachting.
Metropolitan Comforts.
60 Private Baths.
Illustrated Booklet.
G. H. BRACKETT

NEW ENGLAND—New Hampshire.

On the New England Coast
Hotel Wentworth
New Castle
PORTSMOUTH, N. H.
Unsurpassed in beauty of surroundings and perfection of service.
Golf Course | Surf and
Yachting | Still Bathing
Fishing | Garage
Accommodates 450.
OPENS JUNE 26TH.
Representative at Town and Country Travel Bureau, 389 Fifth Ave., until June 23.
WENTWORTH HOTEL CO.
H. W. PRIEST, Managing Director.
Portsmouth, N. H.

WAUMBEK & COTTAGES
Jefferson, N. H., in the White Mountains.
SEASON JUNE UNTIL OCTOBER
Detached family cottages, completely furnished, with hotel service.
Particulars Upon Request.
CHARLES V. MURPHY, MANAGER
Address Laurel House, Lakewood, N. J., until June 15th.

APPLEDORE HOTEL
Appledore Island, Isles of Shoals.
Off Portsmouth, N. H. Open July 1st.
10 miles at sea. ALWAYS COOL.
New plumbing, baths, and furnishings; swimming pool; fine fishing; sailing, &c. For rates address F. H. Nunns, Prop., New Falmouth Hotel, (the leading hotel of) Portland, Maine. After June 25th address Appledore Hotel, Isles of Shoals, N. H.

NEW ENGLAND—Vermont.

Up among Vermont's green hills and on Lake Champlain. Best Summer resort region. Terms $5 to $10 per week. Handsomely illustrated booklet containing 150 pages, full information, also details Tercentenary Celebration, Lake Champlain. Send 6c. to "Summer Homes," No. 31, St. Albans, Vt., or 385 Broadway, New York. Free on personal application.

Lake Bomoseen, Vermont, Prospect House; sanitary plumbing, electric lights; garage; milk, cream, vegetables from hotel farm; booklet. H. B. Ellis, Mgr.

THE GLENWOOD In-the-Pines. LAKE BOMOSEEN.
Rates, $8 to $14. Fishing. Hydeville, Vt.

NEW ENGLAND—Maine.

OTTAWA HOUSE AND COTTAGES
CUSHING'S ISLAND.
PORTLAND HARBOR, MAINE.
Opens June 26. Cool, invigorating climate. Pure water. Booklet; address BOYCE & HATFIELD.

"Restmore" Montrose, Pa., 1900 ft. above sea level; large grounds; beautiful drives; near country club.

NEW JERSEY—Cape May.

Hotel Cape May
Cape May City, N. J.
DIRECTLY ON THE BEACH,
OPENS SATURDAY, JUNE 19,
Under the Same Management.
Fireproof; 350 bedrooms, 150 private baths with hot and cold sea water. American and European plans. For literature, rates and general information address
JOHN P. DOYLE, Manager,
Cape May City, N. J.

NEW JERSEY—Long Branch.

The Finest Resort on
The Jersey Coast
WEST END COTTAGES AND HOTEL WEST END N. J.
—NOW OPEN—
Entirely Renovated, Remodelled and Handsomely Furnished, and with every modern appointment.
Restaurant a la Carte and Table d'Hote.
At West End 4:20

NEW JERSEY—Atlantic City.

HADDON HALL
ATLANTIC CITY, N. J.
Directly on the ocean front, with unobstructed view. Salt water in all baths. Hot and cold water in most bedrooms. Always open. Booklet. LEEDS & LIPPINCOTT.

HOTEL SAVOY,
In the most popular Chelsea district, one block from renowned Hotel Chelsea and near Million-Dollar Pier. Only hotel directly on the ocean front with hot and cold sea water baths and running water in all rooms, at moderate rates. Elevator to ground. Dancing. Special to early bookers, $12.50 weekly up. Opens June 25th.

HOTEL WILTSHIRE OPEN ALL THE YEAR.
Virginia Av., overlooking Ocean.
Capacity 300. Elevator to street level. Steam heat; suites with bath, and every convenience. Best cuisine and service. Music. Special $2.50 up daily, $12.50 up weekly. Booklet.
SAMUEL A. ELLIS.

ALBEMARLE Virginia Av., near Beach, most modern and leading moderate rate hotel; 100 large, cool front rooms; private baths; elevators; 4,000 ft. porches; music; excellent table; own farms; white service. Special rates June and July, $8 to $12 weekly; $2 up daily. Booklet. J. P. Cope.

Marlborough-Blenheim
The leading resort house of America, is particularly attractive during Atlantic's famous Summer season.
JOSIAH WHITE & SONS COMPANY.

HOTEL RUDOLF
ATLANTIC CITY, N. J.
Open all year; special Early Season rates. No extra charge for salt and fresh water baths.
A. S. RUKEYSER, Mgr. JOEL HILLMAN, Pres.

HOTEL NEW ENGLAND
South Carolina Av. and the Beach; private baths, elevator to street; capacity 350. Superior table. Afternoon tea served. Spring rates. Open all year. BRYAN & WILLIAMS.

MILLER COTTAGE, 9 to 15 N. Georgia Av. Capacity 250. Especially noted for its table; $1 daily, $6 and up weekly, until July 1.

NEW JERSEY—Spring Lake.

Wynkoop Villa, Spring Lake, New Jersey, on the edge of the Jersey Pine Belt, on Sea Girt inlet, within a few blocks of the ocean; modern improvements; own dairy products, vegetables, and fruit; very select; accommodations limited to 8 people; reasonable for board and rooms. Write for particulars, F. C. M., 7 East 41st St., New York City.

THE ALLAIRE Spring Lake, N. J.
Directly on beach. Booklet. E. M. Richardson.

NEW JERSEY—Seabright.

PENINSULA
SEABRIGHT, N. J.
C. H. DEDERER, PROPR.

NEW JERSEY—Lake Hopatcong.

LAKE VIEW HOUSE
LAKE HOPATCONG, N. J.
Extensive improvements. Noted for superior table and service. T. R. MOORE.

NEW JERSEY—Asbury Park.

HOTEL BRUNSWICK
ASBURY PARK, N. J.,
The Leading House in All Respects.
For Reservations, Rates, Booklet, address
MORGAN & PARSONS.

HOTEL BAUR-AU-LAC 310 7th Ave., North Asbury.
One block from ocean and Deal Lake. Under new management. Orchestra. Southern cuisine. Season rates. M. J. BRADEN.

Select Family Hotel on the Beach.
THE **WELLINGTON** NORTH ASBURY PARK.
Rooms with bath. Phone 353. B. B. SMITH.

HOTEL CLIFTON | Ocean End of 3d Ave.
Select patronage, Best Cuisine. Booklet.
M. V. ABBOTT.

HOTEL THEDFORD North Asbury Park, N. J.
Rebuilt. Suites with bath; booklet. H. Duffield.

STAFFORD North Asbury's Select Hotel. Fronting lake and ocean.

NEW JERSEY—Dunnfield.

MOUNTAIN SIDE HOUSE.—Near Water Gap, half mile Delaware River front; boating, bathing, fishing; airy rooms; excellent kitchen; illustrated booklet. Ernest von Hagen, Dunnfield, N. J.

NEW JERSEY—Long Branch.

For Booklets & Information of **New Long Branch** Address B. B. Bobbitt, Director.

NEW JERSEY—Ocean Grove.

UNITED STATES Main Av., Overlooking Ocean. Martin & Amy.

NEW JERSEY—Sea Girt.

The TREMONT Right on the beach. Delightful country surroundings. Special June rates.
S. HINKSON WOODWARD, Mgr.

VIRGINIA.

WARM SULPHUR SPRINGS, BATH CO., VA., is now open for guests. For circulars and terms address Mrs. John L. Eubank, Warm Springs, Bath Co., Va.

COURT CALENDARS FOR TO DAY

FEDERAL.

UNITED STATES COURT OF APPEALS—Lacombe, Coxe, Ward and Noyes, JJ—Motion calendar. 1—Lowenthal-United States. Trial calendar. 292—Morse-U S. 296—Penn Steel Co-N Y City. 294—Underground Ry-Owsley.

UNITED STATES CIRCUIT COURT—Hough, J.—Equity calendar. 49—Frank-Bernard.

UNITED STATES DISTRICT COURT—Adams, J.—Admiralty calendar. 55—Noyes-Munson SS Co. 151—Stratford SS Co-Kenna.

UNITED STATES DISTRICT COURT—Hand, J.—Equity calendar—January Term. 13—Petition-Sammon. 16—U S-Regan. 17—Same-3 baskets, &c.

STATE.

Court of Appeals Calendar.

ALBANY, June 14.—Court of Appeals calendar for Tuesday: Nos. 382, 387, 388, 389, 390, 391, 421, 394.

APPELLATE DIVISION—Supreme Court—Ingraham, McLaughlin, Laughlin, Clarke, and Houghton, JJ.—Enumerated motions. 59—Gearity-Strasbourger. 29—Irish Ind Exp, &c, Co-Sheridan. 44—Beall-Dadirrian. 74—Fuller-Philippine Sugar Est Dev Co. 80—Angermiller-Ewald. 82—Gaul-Kiel & Arthur Co. 86—MacDonald-Stumpf. 71—Reilly-City of N Y. 55—Jacobs-Sire. 62—Gavin-N Y Cont Co. 6—People-Barry 7—Same-Schmulowitz. 9—Same-Zuckerman. 38—Lozier Motor Co-Ball. 68—Strauss-Hanover Co.

SUPREME COURT—Special Term—Part I.—Giegerich, J.—Litigated motions. 1—Ford-Garrett. 2—Jonasson & Co-Bankers' Trust Co. 3—Water Overflow Preventive Co-Anti-Water Overflow. 4—People ex rel. Dyer-McClellan. 5—Weicke-Trageser. 6—In re Shrady. 7—Keller-Tarrytown Bldg Co. 8—Drazen-Huber. 9—Same-same. 10—Marks-Marks. 11—Tasker-Upper Saranac Assn. 12—Moore-Moore. 13—Newton Parter Co-Darling. 14—In re Hooper. 15—In re Rooney. 16—Haward Co-Marks. 17—In re Arnold. 18—Gallagher-Goldstein. 19—In re Smith. 20—Levy-J L Mott Iron Works. 21—In re De Filliffa. 22—Farmers' Loan & Trust Co-Ball. 23—Fenhart-Bonenmann. 24—Flanagan-McDermott Co. 25—In re Campion. 26—In re Murtha. 27—Levine-Wolkenberg. 28—Man Mtg Co-Klemm. 29—In re Haire. 30—Notarfrancesca-Soloman Ice Co. 31—City of N Y-Warz. 32—Smith-Levi. 33—Robinson-Consol Gas Co. 34—Brown-Frankfort. 35—Spielberg-same. 36—Collister-Degnon Co. 37—Bentley-Milliken Bros. 38—Williams-Platzek. 39—Herman-Press Pub Co. 40—Larkin-Hedden Const Co. 41—Baff-Janowitz. 42—Kohn-Tishman. 43—Kohn-Delkowsky. 44—Dumont-Mansfield. 45—Bohmy-Boehmy. 46—Couran Bros-Owen. 47—In re Kaiser Franz Assn. 48—Siegman-Commercial Travelers. 49—Mutual Alliance Trust Co-Mandelman. 50—Brown-Brown. 51 and 52—Schuck-Lefkowitz. 53—Trageser-Trageser. 54—In re Excelsior Shirt Co. 55—In re Hockstadter. 56—Swidler-Sarasohn. 57—In re Stubbings. 58—Gillies-Mason Co. 59—Counselman-McDermott Co. 60—Kirshbaum-Shalet. 61—In re Mosure. 62—Strehl-Woersching. 63—Holtzer-Goldberg. 64—Gould-Gould. 65—Gillies-Mason Co. 66—Simon-N Y Tunnel Co. 67—Hall-Taw. 68—Wertheim-Landau. 69—Goldman-Joline. 70—Karasor-Ershowsky.

SUPREME COURT—Special Term—Part II.—Guy, J.—Ex parte business.

SUPREME COURT—Special Term—Part III.—Greenbaum, J.—Motions. Demurrers. 2270—Barclay-Barrie. 2203—Schlessinger-Fisk. 2155—Davies-Friedlander. 2246—Musco-United Surety Co. 2247—Bonvega-same. Preferred causes. 3146—Bergen Realty Co-Weitz. 2520—Weitz-Bergen Realty Co. 3669—Bitterman-Grayboys. 3459—Johnston-Clayton. 3670—Walsh-Clover Farms Co. 3668—Pendant Realty Co-Patterson. 3706—Prospect Inv Co-Beaumont Bldg Co. 3634—Rosenberg-Schreiber. 3803—Clement-Enders. General calendar. 1068—Beinhauer-Morris. 2106—Rogers-Geary. 601—Wilks-Graecen. 2101—Asmusson-Hauschilot. 2124—Behrens-Roth. 2151—Mitchell-Rose. 2154—Eccles-Walleston. 2156—McCusher-Ryan.

SUPREME COURT—Trial Term—Part I.—(Criminal Term)—Fitzgerald, J. 1—Broughton Brandenburg.

SUPREME COURT—Trial Term—Part II.—Truax, J. 4825—Homan & Schulz Co-Shrine. 4892—Harlowe-Walker. 4308—Batonyi-Batonyi. 4798—McGhee-Furman. 4959—First Nat Bank of Kansas City, Mo-Beall. 5086—A. G. Hyde & Sons-Mobile & Ohio R R. 5094—Isaacs-Garfinkel.

SUPREME COURT—Trial Term—Part III.—Dayton, J. 329—Fitch-Int R T Co. 1028—Draper-Int R T Co. 857, 859—Lynch-Nassau R R. 862—McSweeney-B H R R. 815—Hill-Whitridge. 788, 789—Jacobs-Whitridge. 790—Meyrowitz-B Heights R R. 800—Berandino-N Y C & H R R R. 805—Chrustowsky-Nassau R R. 808, 809—Fuchs-Joline. 676—Allstock-Union Ry. 427—Walsh-City of N Y. 598, 599—Strittmatter-Int R T. 614—McCormack-same. 796—Avine-same. 600—Luhon-same. 777—Haldorf-N Y & Queens Co Ry. 774—Junge-N Y, N H & H R R.

SUPREME COURT—Trial Term—Part VIII.—Gerard, J. 2263—Leopold-Kommel. 2272—Hayes-McGee. 2234—O'Malley-Scott. 2171½—Johanson-Clark. 2134—Epp-Hudson. Structural Steel Co. 2135—Williams-same. 2290—Thompson-Post & McCord. 2221—Nicastro-N Y Cont Co. 2385—Hyman-City of N Y. 2392—Dean-I Westervelt Co. 1583—Rosenthal-State Bank. 2351—Barry-Lentin. 2412—Kelly-Delaney. 2413—Monnot-Beach. 2421—Monnott-Rudd. 2453—Schoeffler-Davies. 2323—Kelly-N Y & N J Produce Co. 1033½—Reynolds-Ireland. 2458—Garrett-Cockerill. 2460—Hogan-Butterick Pub Co. 2467—Stein-Rhinelander R E Co. 2470—Schoenblum-Michaels. 2475—Janata-Stern. 2476—Crinin-Man Transit Co. 2479—Smith-McClueg. 2481—Hynes-Tagliabul. 2482—Guttman-Richardson & Boynton Co. 2489—Tronolane-Postal Tel Bldg Co. 2490—Houmi-Stokes. 2491—Serxner-Kern. 2506—Korones-Moglewsky. 2507—Guttenberg-Fried. 2511—Lewis-Waterhouse. 2517—Brande-Williams Eng & Const Co. 2520—Burns-Martin. 2532—Karason-Ershowsky.

SUPREME COURT—Trial Term—Part XIV.—O'Gorman, J.—1706½—Rosengarten-Lawyers Title Ins Co. 5132—People, &c, by Public Service Com. 2328—Blaikie-Post. 2171—Harrison-Scott. 4018—Bankers' Money Order Assn-Nachod. 2306—Gilbert-Adams. 2326—Bull-Haverstraw Water Supply Co. 297—Desvernine-Ramirez. 3971—Rubin-Cohen. 1567—Greise-Kulla. 1795—Hornichter-Cohn. 2137, 2168—Schweiger-Rosakoff. 3546, 3547—Wood, &c, Co-City of N Y. 785—Bauernschmidt-Harrison. 2336—Ryan-Hollingsworth. 2840—Lettmann-Francizca. 2343—Lawyers' Co-Op Pub Co-Gibson. 2346—Curry-City of N Y. 2348—Chenkin-Lippman. 2349—Reibstein-Stentz. 2352—Hathaway-Van Voast. 2354—Onderdonk-Ughetta. 2355—Cran-Bergen Realty Co. 2357—Shewan-Rogers. 2359—Frend-Smith. 2360—Crouchen-Crouchen. 2364—Alsing Eng Co-Int Sand, Lime, &c, Co. 2374—Mann Co-Brill. 2375—Griffiths-Boese. 2380—Levy-Mandelberg Co.

CITY COURT—Trial Term—Part I., Green, J.; Part II., La Fetra, J.; Part III., Delehanty, J.; Part V., Lynch, J.; Part VI., Finelite, J.; Part VII., McAvoy, J.; Part VIII., Schmuck, J.—Calendar called in Part III. at 9:15 A. M. 8586—Sandberg-Lippman. 3576—Calbacca-Int R T Co. 3854—Geik-Rosenthal. 4218—Rohmn-Marcus. 2296—Brown-Coates. 4265—Vion-Renntree. 744—Pinals-Kannensohn. 4068—Schwartz-Rudinsky. 3481—Silverman-Skolmey. 1860—Kooperstein-Siman. 3695—Bruck-Tuchfeld. 450½—D. Stevenson Brew Co-Graziado. 4100—Rothel-Prudential Life Ins Co. 4196—Weiss-Hartog. 1064—Schollhamer-Hamberger. 3787—Batterman-Weissberger. 3113—Metz-Woolverton. 4319—Hanson-Pogani. 4313—Nicholson-Compton. 4317—Grimm-Arnold. 4318—King-Caruba. 4321—Ziegler-Smith. 4324—Moerler-Lloyd. 4325—Vanderlip-Feist. 4326—Vanderlip-Feist. 4327—Hamilton-Mendham. 4331—Rappaport-Silverstein. 4332—Goodman-N Y & Rockaway Beach T Co. 4335—Scolnak-Gordon. 4337—Di Francesco-Childs Co. 4344—Susar-Joline. 4348—Glasser Whitridge. 4350—Taudet-Liberman Dairy Co. 4351—Maloney-Britton Trucking Co. 4388—Lassner-Heller. 4369—Rubin-Cohen. 4371—Willick-Coleman Stable Co. 4384—Pearlstein-Richman. 4386—Boddie-Gladstone. 4392—Abramson-Bluestein. 4395—Alster-Saho. 4396—Am.-Hungarian P. Co-Miles. 4400—Wolfsmith-Chas Baer Co. 4401—Murtagh-Joline. 4403—Garland-Interborough R T Co. 4405—Abt-Fuchs. 4407—Kraus-Martin. 4410—Veska, Foelsch & Sidle, Inc-Albertson. 4414—Acme Roofing Co-Vincent. 4415—Joyce, Jr.-Whitridge. 4421—Flasberg-Cantor. 4425—Gussow-Von Chorus. 4427—W. Messer-Von Chorus. 4428—J. Iverson-Von Chorus. 4429—P. Messer-Von Chorus.

CITY COURT—Trial Term—Part IV.—Donnelly, J.—Short causes. 908—Lederer-Aetna Indemnity Co. 788—Schultz-Spengeman. 1217—Semel-Goldberg. 1120—Felsberg-Gottlieb 1193—Walsh-Connor. 747—Cohen-Diamon. 94—Beek-Freund. 1107—Broadway R House-Atlantic Coast Line R R. 1229—Broadway Bldg Co-Willey. 1243—Loebl-Sheldon. 1234—Roth-Klein. 828—U S Casualty Co-Schubert-Anderson Co. 1141—Walter Auto Co-McNulty. 1267—Cohen-Pechansky. 1301—12th Ward Bank-Adler. 1308—Bloomingdale-Timmins. 1309—Same-Adelstein. 1061—Schwartz-Newman. 467—Almy-Miller. 1241—Weidhass-Ziegfeld. 1259—Hobert Co-Rooder. 735—Int Import, &c, Co-Bowers Co. 1277—Empire City Sav Bk-Morehead. 1263—Watson-Banks. 1228—King-Hammerstein. 1270—Newman-Mandell. 1226—Capotorto-Vermilye. 1108—Rothelder-Rosenthal. 1204—Steel Furniture Co-Miles Bros. 732—Barnett-Harris. 1289—Rafferty-Brown. 1282—Petri-Luberman. 1304—Sanders-Tinscott Boat Co. 1268—Turner-Anderson. 1271—Loeb-Hughes. 1276—Colwell Lead Co-St. Mark's Co. 1293—Barnum Co-Lester. 1295—Derby Desk Co-Sherwood. 1238—Getzler-Zouderer. 1313—Boggatt-Weil. 1315—Plum-Ruderick. 1237—Bronner-Weschler. 1283—Goldman-Simon. 1316—Drusin-Drusin. 1220—Sado-Orlans. 1275—Ranier Co-Smith.

SURROGATES' COURT—Chambers—Thomas, S.—Motion calendar. Estates of Charles T Yerkes, Hugo J Weber, Frank Harvey Cilley, Patrick Garry, Almer Stelzner, Philipp Schatto, Patrick Whelen, Margaret Holton, Jacob Goodman or Gundermann, Katherine Ginty, William O'Brien, John Maher, John P McDonald, Eliza McLaughlin, Raphael Arpino, Michael Cox, Adolph Berneburg, Emma Norris, Roko Lovre Cvitanov, Antonia M Ybor y Learas de Riva, Albert Klauber, Martin Braitmayer, Charles Rubens or Samuel Woog, William Weil, Charlotte Kingsley, Albert Klauber, Ellen A Harrigan, Lillian H. Caldwell, Antonio N Mittiga, Albert Klauber, David N Stuart, James J Heaney, Mary T Clark, Mary Itschen, Anna M Heisser, George E Waring, Katie M McBride, Beke Handler, Louise H Leclere, Rebecca Farrington, James Campbell, Louis Wilkens, Theresa Diehn, Raymond C Eldridge, Jane Regan, David S Egleston, Mark Shaw, John R Graham, Meyer Guggenheim, George B Ponton, Ellen O'Connor or Reulbach, Domingo Villamil, Mary A Manley, Michael J Ward, William L Wilkens, Mary C Malin, Julia E Brown, Dereca L Crawford. Wills for probate at 10:30 A. M. Margaret Eigner, Wm Weil, James E Wilson, Alteha R Ward, Margaret J P Graves, Frank J Walgering, Jacob Rehfeld, Rebecca C Thornell, Josephine M Jacoby, Ella L Stockwell.

SURROGATES' COURT—Trial Term—Cohalan, S.—Contested wills: John G. Jenny, Francis C. Taylor, William H. Trental.

Receivers Appointed—New York.

SUPREME COURT—Guy, J.—Josef Klein vs. Isidor Gelb—Murtha Garry. Van Schaick Realty Co. vs. Thomas Graham—William H. Quinn. Wilhelmina Bohland vs. Sigmund Schnee—Timothy P. Cohalan. Eliza J. Smith vs. Isaac Sloboder—Lewis Levy. Emma S. Mason vs. Hyman Axelrod—Charles A. Hickey.

CITY COURT—O'Dwyer, C. J.—Joseph Solomon vs. Harry L. Levant—Edward J. McGean. Morris L. Weiss vs. Grand Central Building and Construction Company—Jacob Klein. Conron Brothers Company vs. Ruddy Morrowitz—Ralph G. Miller.

CITY COURT—Lynch, J.—Benjamin Kramer vs. Wolf Sternberg—William G. Kindgen.

Referees Appointed—New York.

SUPREME COURT—Guy, J.—Wood vs. Laird—Thomas F. Grady. Keil vs. Rudinsky—Theodore K. McCarthy.

SUPREME COURT—Dayton, J.—State Realty and Mortgage Company vs. Villaum—John A. Foley.

SUPREME COURT—Truax, J.—Lowenfeld vs. Wimpil—George E. Weller.

SUPREME COURT—Giegerich, J.—Carman vs. Summerville—Robert J. H. Powell. Lawson vs. Berger Realty and Construction Company—Charles J. Leslie. Norwalk vs. Kurzrok—Joseph Gallagher. Bueb-Cimmett—Max Steindler. Friedman vs. Louis Meyer Realty Company—Leopold Freeman.

Brooklyn Calendars.

SUPREME COURT—Special Term—Carr, J.—3629—Brown-Nemzer. 2907—Reichard-Reichard. 3019—Bach-Bach. 3146—Hill-City of N Y. 3060—Bender-Dorf. 3669—King-Poulson. 3692—Reilly-Reilly. 3729—Teitler-Marcus. 3506—Chesnut-Chesnut. 2827—Facks-Facks. 3529—Seigel-Seigel. 3646—Franzese-Grossman. 3228—Johnstone-Horowitz. 3230—Kerns-Davenport. 2562—Rosson-Egan. 3711—Sparrow-City of N Y. 2908—Trebing-Dime Savings Bank. 3343—Lovett-City of N Y. 3015—Wheeler-same. 2638—Halprin-Mathews. 3515—Koch-Koch. 3712—Kearns-Kearns.

SUPREME COURT—Trial Term—Part I., Blackmar, J. Part II., Jaycox, J. Part III., Stapleton, J. Part IV., Garretson, J. Part V., Maddox, J. Part VI., Crane, J. Part VII., Dickey, J. 7674—Johansen-Evening Post. 4961—Walsh-B H R R. 12536—Ritchey-Pakas. 7425—Stratton-B H R R. 13888, 13890—Jamison-Met Life Ins Co. 14091—Quinn-McAveney. 13518—Zagarino-Kurzrok. 7724—Burke-B H R R. 11933—Canavan-Cranford & McNamee. 10792—MacArthur-City of N Y. 795—Jacklitsch-Pioneer Iron Works. 14255—Kiely-Kane Contracting Co. 7062—Seibert-Dunn. 5482—Shepheard-Edison Electric Co. 13869—Guman-Brennan. 7542—Desmond-Foundation Co. 14297—Criscuoli-Criscuoli. 14176—Malone-Fenimore Mills. 8974—Dair-Porto Rico SS Co. 13724—Pomeranz-Hobley. 6267—Adeff-B H R R. 7571—Steiger-same. 10288—Lukush-Ludwig & Co. 6461—Wolfe-City of N Y et al. 6627—Ryan-Wagner. 6899, 7402—Moriarty-B H R R. 7610—Kluhe-B'klyn Union Coal Co. 13229—Empire State Surety Co-Carlin. 3283—Stetjes-B H R R. 4794—White-B H R R et al. 5394—Clark-B H R R. 13067—Dewhurst-De Maio. 1723—Kane-Ryan. 4401—Orlando-Long Island R R et al. 14282—Wheeler-Wilhelm. 7326—Rerchenbacher-Scharman & Sons. 6679—Civitelli-Claris. 3414—Kopas-N Y & Queens Co R R. 3089—O'Grady-B H R R. 5694—Hanlon-Eidlitz.

The following causes, if marked ready, will be passed for the day. No cause will be set down for a day upon this call: 6506—McKeever-McCollum. 7554—Lippman-Paul et al. 14139—Swartz-Frank. 5816—Hanlon-City of N Y. 11849—Weisberg-Cohen. 6559—Orlando-C I & B R R. 6617—Mega-same. 6623—Lantano-Macaulay. 6190—Abrams-Nassau R R. 13998—Citizens' Trust Co-Kaliohstein. 14149—Norris-O'Donnell. 6114—Binns-City of N Y. 13666—Ubert-Schonger et al. 14233—Heningham-Dumary. 14085—Salthe-Wolff. 14248—Van Name-Fisler. 12961—Cohen-Shaff et al. 13466, 13467—Uhlinger-Haas. 7315—Flynn-B H R R. 2045—Heuser-N Y Transp Co. 13827—McCullough-Lowenthal. 7678—Dunn-Franklin Bldg Co. 7269, 7491—Chappell-Bauman. 13414—Hill-Obermeyer & Liebmann. 6568—Garrison-Wright. 7620—O'Neill-Lattin. 5675—Curry-Whelan. 11390—O'Dwyer-Gutlohn et al. 5443, 5444, 5445—Corsiglia-McClure's Newspapers. 5711—Wall-Bossert et al. 11215—Gotthelf-Lippman et al. 6201—Johnson-Adams. ——Caddy-Int R T. 5625—Howell-Martin et al. 14144—Yovin-King. 14165—Shaw & Truesdale-Putnam Co. 11710—Jacobson-Schaffer-Flaum Co. 7717—Brooke-B H R R. 12669 to 12673—Lafayette Trust Co-Foster et al. 13076—Same-Laws. Highest number reached on regular call, 7746. No cause will be set down this term for a day later than June 20.

SUPREME COURT—Hirschberg, P. J.; Jenks, Gaynor, Burr, and Rich, JJ.—Non-enumerated day calendar. 185—Carew-Coggey. 186—Citrone-O'Rourke. 187—Rockaway Park Co-Starke. 188—Same-same. 189—House-Griffith. 190—Same-same. 191—Sibley-Gresser. 171—Korber-Dime Savings Bank. 193—Koellhoffer-Hillebrand. 194—Malone-Fenimore Mills. 195—Van Nostrand-Van Nostrand. 196—Herold-De Valencia. 198—Appell Co-Frederick. 199—Boyd-Boyd. 200—Tracey-Pendleton. 160—Matter of Hollis Park. Enumerated day calendar: 27—Matter of Richardson. 281—May-Jones. 385—Wilson-Union Ry. 386—Same-same. 419—Mead-Turner. 609—Nicaud-N Y Life Ins Co. 612—Young-Meserole. 642—De Lorenzo-Tisdale. 660—Hoye-Bridgewater. 661—Giorgio-Batterman. 662—Hoffman-Condon. 663—Bernstein-City of N Y. 664—Same-same. 665—Ballou-Birkin.

Westchester County.

SUPREME COURT—Special Term—Keogh, J.—512—Rupert-Village of North Pelham. 535—Smith-Smith. 526—Alves-Froment. 501—Walkof, as trustee-Mason et al. 527—Taylor-Lauder. 518—Peene and ano-Cacciatore and ano. 524—Valentine-Valentine.

SUPREME COURT—Mills, J.; Morschauer, J.—All cases adjourned to June 16.

BUSINESS TROUBLES

WALTHER K. HESSE.—Walther K. Hesse, clerk, 618 West 182d Street, has filed a petition in bankruptcy, with liabilities of $627 and assets of $12 in accounts.

PHILIP MEYER.—Philip Meyer, salesman, 5 Avenue C, has filed a petition in bankruptcy, with liabilities of $1,748, contracted in 1897 for hats and men's furnishing goods, and no assets.

REGINA MOHRHENN.—Regina Mohrhenn of 517 East Eighty-sixth Street, who formerly kept a restaurant, has filed a petition in bankruptcy, with liabilities of $4,243, and no assets. The debts were contracted in 1907 and 1908.

GITLER & COHEN.—Judge Hand yesterday dismissed the petition in bankruptcy filed on June 7 against Gitler & Cohen, importers of furs and skins at 32 East Tenth Street, on a settlement at 45 cents on the dollar. Liabilities were reported to be $130,000.

FRIEDWALD & FRIEDMAN.—Schedules in bankruptcy of Friedwald & Friedman, manufacturers of women's underwear, 104 Greene Street, show liabilities, $9,846, and assets, $7,522, consisting of stock, $1,400; fixtures, $1,200; accounts, $4,912, and cash, $10.

FRANK BLASS.—Frank Blass of 111 Leroy Street has filed a petition in bankruptcy, with liabilities of $741, and assets of $17 on a judgment. He was formerly in the livery stable business and a seller of rubber tires. Of the liabilities, $356 is two judgments for injuries for which he was held liable.

MENDEL WEINSTEIN.—Schedules in bankruptcy of Mendel Weinstein, wholesale hardware, 291 Bowery, show liabilities, $25,426, and assets, $14,500, consisting of stock, $10,000; fixtures, $1,500; horse and wagon, $350; accounts and notes, $2,650. Among the 150 creditors are Sargent & Co., $4,968; Israel Raved, $1,760, secured; New York Stamping Company, $692, and Russell Erwin & Co., $504.

COHN & GOLDMAN.—Nathan Cohn and Nicholas Goldman, who composed the firm of Cohn & Goldman, builders, 1,435 Bryant Avenue, the Bronx, have filed a petition in bankruptcy, with liabilities of $53,073, of which $44,000 are secured by mortgages on 1,431, 1,433, 1,435, 1,439, and 1,441 Bryant Avenue, and no assets. Mr. Cohn has individual liabilities of $52,500, secured by mortgages on houses in the Bronx. Goldman has individual liabilities of $16,050, secured by mortgages on 210-214 East 180th Street.

THOMAS TODD.—Schedules in bankruptcy of Thomas Todd, packing box manufacturer, Thirty-sixth Street and First Avenue, show liabilities, $35,472, and nominal assets, $22,059. Among the creditors are Stetson, Cutler & Redman, $12,915; H. M. Bickford & Co., Boston, $3,603; John Todd, $2,000; Mrs. John Todd, $1,000; People's Bank, $1,000; Hamilton Bank, $7,951; notes made for John P. McEwan and Mutual Bank, $2,553, and notes of Mr. McEwan indorsed by Mr. Todd.

WILLIAM PRICHET.—A petition in bankruptcy has been filed against William Prichet, dealer in dry goods and men's furnishings at 213 St. Ann's Avenue, by these creditors: Solomon Finkelstein, $300; S. J. Levy & Son, $201, and Isidor Harris, $33. It was alleged that he was insolvent, made preferential payments of $500, and transferred merchandise and accounts of $1,000. Judge Hand appointed Harold B. Elgar receiver. Assets are estimated at $1,500. He began business in 1901.

UNITED HAT STORES.—A petition in bankruptcy has been filed against the United Hat Stores, dealer in hats at 1 Avenue A, by these creditors: Henry H. Roelofs & Co., $719; Frank & Endel, $192, and Grand Rapids Showcase Company, $42. It was alleged that while insolvent the corporation transferred accounts and on Feb. 15 transferred all the assets to Jacob Kasten and Jennie Steinberg. The corporation was organized under New York laws in April, 1908, with capital stock of $10,000.

I. S. ALTMAN & CO.—A petition in bankruptcy has been filed against Israel Altman, Henry D. Levy, and Charles Lobl, composing the firm of I. S. Altman & Co., manufacturers of neckwear at 29 East Tenth Street, by these creditors: C. A. Auffmordt & Co., $300; Samuel Eiseman & Co., $100, and Adolph Wimpfheimer & Co., $125. It was alleged that they are insolvent and made preferential payments. Judge Hand appointed Clarence B. Smith receiver on application of Charles L. Greenhall, who said that the liabilities are $20,000 and assets $5,000. Mr. Altman has been in business since January, 1897. Mr. Lobl became a partner Sept. 1, 1906, and Mr. Levy Jan. 1, 1908.

Discharges from Bankruptcy.

Judge Hand, in the United States District Court granted discharges to these bankrupts yesterday:

CHARLES BARMORE, pictures, 10 Wall Street; liabilities, $19,968.

MAX H. GREENBERG, grocer, 850 East 156th Street; liabilities, $1,107.

ANTON HERMANNY, Jr., carpenter, 367 East 146th Street; liabilities, $4,405.

JOSEPH HASKELL, manufacturing jeweler, 37 Maiden Lane; liabilities, $35,090.

MEYER A. KALFON, cigars, 2,710½ Broadway; liabilities, $5,050.

MAX SIEGEL, plumber, 50 East 108th Street; liabilities, $13,906.

FRED E. SMITH, dentist, 46 West Fifty-first Street; liabilities, $1,190.

DANIEL VAN LEUVEN, apple dealer at Esopus; liabilities, $2,996.

Judgments.

These judgments for amounts more than $100 were filed yesterday, the first name being that of the debtor:

Arbuckle, John, et al.—John H. Parker Co., $2,081.
Burns, Elizabeth and James—Kip's Bay Brewing and Malting Co., $1,766.
Berger, Emil—J. Fleischhauer et al., $606.
Braunstein, Herman—Ensor & Co., $331.
Cregar, Charles S.—Corn Exchange Bank, $736.
Castor, H. Warren—H. L. Sanford et al., $279.
Changis, John, et al.—J. Lales, $319.
Caputo, Pasquale—J. Doelger et al., $697.
Cohen, David—J. H. & C. K. Eagle, $4,300.
Davidson, Albert E.—N. J. Packard et al., $218.
Daniel, Anna K.—Sheppard-Knapp & Co., $212.
Friedland, Paul—G. M. Speir et al., $2,791.
Greenblatt, Helen—H. Phillips, $158.
Garvey, Martin T.—E. W. S. Johnston, costs, $1,055.
Hirsch, Harvey A.—A. J. Grobstein, $131.
Jamison, William A., et al.—John H. Parker Co., $2,087.
Jaffe, Moses and Benjamin—B. Lesser, $235.
Joline, Adrian H., et al., receivers—J. A. Johnson, $633.
Key, Pierre V. P.—M. F. McQueeney, $170.
Kelsey, Clarence H., et al.—J. G. Marshall et al., costs, $110.
Kenney, Mary E.—J. H. Welsh, $149.
Lyng, Edwin F.—W. Kearney, $750.
Lee, Charles A.—M. N. Clement, costs, $108.
La Salle, Mazie N., executrix—J. Stapleton, $20,000.
Miskowitz, Joseph, or Misko—State Stenographer, $137.
Merriman, Joseph R.—F. E. Merriman, costs, $130.
Matteo, Michael R.—G. Barrie et al., $112.
Monaco, Alfonso—G. Carabba, $570.
Napier, Thomas S.—L. J. Fitch, $730.
Oppenheim, L. Edwin—N. Y. & N. J. Telephone Co., $225.
Pings, Herman L. & Geo. H.—T. H. Champion, costs, $139.
Papagelis, Zacharias, et al.—J. Lales, $319.
Paret, Frank M.—J. P. Allen, $530.
Reich, Jacob, et al.—M. Bowsky Fur Dressing & Dyeing Co., $1,897.
Robinson, Douglas, et al., receivers—J. A. Johnson, $633.
Sturcke, Charlotte M.—E. F. Bushnell, et al., $546.
Seiler, Paul W.—N. T. Hamerschlag, $1,282.
Simon, Samuel—N. J. Packard, et al., $421.
Seitzer, Joseph H.—W. Sheehan, $148.
Sacks, Abraham, (not summoned,) et al.—F. L. Sheppard, et al., $139.
Specht, Augustus H.—L. Lipka, $136.
Spero, Larry—W. J. Salomon, $1,410.
Stannard, Ambrose B.—J. C. Rodgers, costs, $133.
Smith, William V. R., et al.—John H. Parker Co., $2,087.
Thompson, Eugene and Augusta L.—David Stevenson Brewing Co., $1,795.
Toback, David, et al.—F. L. Sheppard, et al., $139.
Tobin, Thomas J.—T. H. Smart, et al., $107.
Weissman, Jacob E.—Adams Mfg. Co., $191.
Zaliels, Roman B.—S. Greenberg, $420.
Malt Diastase Co.—L. V. Folkersamb, $2,638.
Fisk Rubber Co.—Rubber Trading Co., $10,525.
Pennsylvania Steel Co.—M. Brady, $6,670.

Satisfied Judgments.

The first name is that of the debtor, the second that of the creditor, and the date that when judgment was filed.

American Bonding and Trust Co. of Baltimore City—M. Johnston, July 18, 1901, $276.
Same—P. W. Cullinan, Jan. 14, 1908, $1,681.
American Bonding and Trust Co. of Baltimore City et al.—J. Burns, June 11, 1901, $160.
Christ English Evangelical Lutheran Church of Brooklyn et al.—J. Burns, June 11, 1901, $160.
Mapes-Reeves Const. Co. et al.—J. Burns, June 11, 1901, $160.
Bohling, Claus, et al.—M. N. Clement, June 8, 1909, $1,819.
Wendelken, Govert, et al.—M. N. Clement, June 8, 1909, $1,819.
Connelly, Patrick—R. Inongo, May 26, 1909, $655.
Christie, David—V. Marcantonio, May 27, 1909, $330.
Forbes, Laura S.—A. E. MacLean, June 9, 1909, $453.
Lindblad, Paul E., & Co.—H. S. Bassett, June 12, 1909, $548.
Glyn, Mary R. H.—Title Guar. and Trust Co., Dec. 21, 1908, (reversed,) $112.
Haines, Samuel B.—G. Moscarelo, Dec. 10, 1907, (reversed,) $5,468.
Daniel, Anna K.—Sheppard Knapp & Co., June 7, 1909, (vacated,) $275.
Manhattan Life Ins. Co.—Richard Deeves & Son, Nov. 14, 1907, $103.
Same—Same, Jan. 30, 1907, $11,853.
McCartan, Eleanor—A. Arnold et al., May 14, 1909, $116.
McCormick, Willis S.—C. N. Berner & Co., May 29, 1909, $190.
N. Y., N. H. & H. R. R. Co.—R. W. Woanker, May 19, 1909, $1,551.
Pollock, Belle K.—A. Pollock, Jan. 16, 1909, $475.
Same—Same, Feb. 6, 1909, $1,277.
Same—Same, Jan. 16, 1909, $884.
Same—Same, Jan. 26, 1909, $789.
Pigueron, George H., et al.—J. P. Zurla et al., June 10, 1909, $113.
Tascani Bros. et al.—J. P. Zurla et al., June 10, 1909, $113.
Tascani, Frank, et al.—J. P. Zurla et al., June 10, 1909, $113.
Rolf, Bernard—W. C. Martin, May 18, 1907, $107.
Scheler, John H.—Ries & O'Donoyan, Inc., June 14, 1909, $570.
Slattery, Mary—R. O'Donnell, May 29, 1909, $321.

LATEST CUSTOMS RULINGS.

Forged Rifle Barrels Are Granted Lower Classification by the Board.

Judge Lowell, in the United States Circuit Court at Boston, has affirmed the action of the Board of General Appraisers in holding that forged rifle barrels, rough bored, are dutiable properly as "rifles and parts thereof" within the meaning of the Dingley tariff.

According to the contention of the Government, the articles are assessable as "manufactures of metal," with duty at the rate of 45 per cent. After the Government was defeated before the board, it appealed to Judge Lowell to reverse the lower tribunal's ruling, but this the Judge declines to do. J. G. Riga appears in the action as the importer of the goods, but a large number of other importers have similar claims pending.

The Board of General Appraisers has reduced the duty on several preparations made more or less directly from cinchona bark. The product was returned for duty at the rate of 25 per cent. as being a medicinal preparation containing alcohol. After hearing the case, the board became satisfied that the article is free of duty as "salts of cinchona bark." The importers affected by the ruling include the Farbenfabrikin of Elberfeld Company, Merck & Co., and Cassett & Co.

Collector Loeb has been directed by the Board of Appraisers to reliquidate entries made by Park & Tilford and the Acker, Merrall & Condit Company, relating to coverings for fancy biscuits. The Collector assessed duty as unusual coverings, but the board holds that they are merely ordinary coverings.

THE UNITED SERVICE.

Special to The New York Times.

The Army.

WASHINGTON, June 14.—Capt. A. C. Knowles, Thirtieth Infantry, is detailed for service in the Signal Corps.

Major E. E. Persons, Medical Corps, and Capt. J. F. Siler, Medical Corps, are detailed as members of the examining board at New York City vice Lieut. Col. C. Richard and Major W. H. Wilson, Medical Corps, relieved.

Capt. H. A. White, Eleventh Cavalry, to Fort Leavenworth for temporary duty.

Major W. B. Banister, Medical Corps, to Fort Snelling to relieve Major F. P. Reynolds as Acting Chief Surgeon, Department of the Dakota. Major Reynolds to Fort Monroe for duty.

Capt. H. B. Mitchell, Fourth Field Artillery, to Presidio of San Francisco Hospital for treatment.

First Lieut. H. W. Jones, Medical Corps, to Washington, D. C., for temporary duty.

Capt. C. G. Dwyer, Paymaster, to Washington, D. C., for treatment at the Walter Reed Hospital, Takoma Park, D. C.

Capt. J. C. Proctor, Coast Artillery, to Governors Island for duty.

Capt. J. Robertson, Twenty-seventh Infantry, to Jefferson Barracks for recruiting duty.

Capt. G. M. Van Poole, Medical Corps, to Fort Sheridan for duty.

The Navy.

Lieut. Commander A. M. Proctor to Bureau Steam Engineering, Navy Department.
Lieut. T. C. Hart to the Virginia.
Lieut. W. H. Toaz to the Washington.
Lieut. Commander L. C. Bertolette to the Monterey.
Commander J. A. Dougherty to the Rainbow.

Movements of Naval Vessels.

Arrived—Lebanon at Portsmouth, N. H.; St. Louis at California City, Worden, De Long, Shubrick, Macdonough, Wilkes, Tingey, Thornton, Stockton, Porter, Du Pont, Biddle at Norfolk; Vicksburg at San Francisco, Patuxent at Quincy, Chester and Birmingham at Las Palmas, Wolverine at Port Huron.

Sailed—Manly, from Annapolis for California City; Wolverine, from Sault Ste. Marie for Port Huron; Montgomery, from Newport for Tompkinsville.

ARRIVAL OF BUYERS.

Rosenberg Brothers, Rochester, N. Y.; M. A. Rosenberg, clothing; Hotel Cadillac.
Klein, Sol, Chicago, Ill.; Miss J. Goldberg, cloaks, suits, skirts, and waists; 406 Broadway.
Klein, L., Chicago, Ill.; William Lurie, cloaks, suits, skirts, and waists; 406 Broadway.
Lasalle & Koch Company, Toledo, Ohio; W. H. Campbell, domestics; J. W. Sherer, dress goods and silks; Miss E. Rosenbaum, laces and trimmings; Hotel Cadillac.
Thomas, A. S., Meriden, Conn.; J. S. Killeen, notions and furnishing goods; 31 Union Square.
Schuneman & Evans, St. Paul, Minn.; Mr. Evans, dry goods; 31 Union Square.
Shepard-Norwel Company, Boston, Mass.; Miss Shane, waists; 31 Union Square.
Sheehan, Dean & Co., Elmira, N. Y.; F. H. Allerton, cloaks, suits, ladies' and infants' wear; 41 Union Square.
Kaufman Brothers, Pittsburg, Penn.; J. L. Geraghty, notions, laces, ribbons, and trimmings; 648 Broadway.
Gimbel Brothers, Philadelphia, Penn.; J. A. Hudson, ladies' garments; 821 Broadway.
Chamberlain-Johnson-Dubose Company, Atlanta, Ga.; Miss S. Price, millinery; 31 Union Square.
Flint & Kent, Buffalo, N. Y.; I. B. Hope, boys' clothing, hats, and caps; C. W. Conklin, cloaks and suits; 31 Union Square.
Stevens, C. A., & Brothers, Chicago, Ill.; D. H. Devoney, leather goods; Mrs. H. R. Franklin, muslin underwear; T. J. Madden, laces and trimmings; 487 Broadway.
Smith-McCord-Townsend Dry Goods Company Kansas City, Mo.; W. H. Klepper, piece goods; 72 Leonard Street.
McInnes, J. C., Company, Worcester, Mass.; L. J. Lavaller, clothing; 57 White Street.
May Company, St. Louis, Mo.; R. Lockhart, misses and children's wearing apparel; 4 Washington Place.
Field, Marshall, & Co., Chicago, Ill.; Mrs. G. D. Ward, muslin underwear; J. H. Dyon, furnishing goods; F. W. Schryver, knit underwear; F. A. Bischoff, silks; C. L. Hosken, domestics; 104 Worth Street.
Golden Rule Store, Louisville, Ky.; Miss L. Moss, cloaks and suits; 214 Church Street.
Weiss, S., & Co., St. Paul, Minn.; L. Weiss, millinery; Broadway Central Hotel.
Marks, A., Sons, Amsterdam, N. Y.; V. Marks, millinery, ribbons, and laces; Hotel Wellington.
Sanger Brothers, Dallas, Texas; D. G. Oppenheim, domestics and dress goods; 15 Mercer Street.
Harris & Co., St. Paul, Minn.; F. L. Samson, furs; St. Denis Hotel.
Reynolds & Delong, Chatham, N. Y.; E. B. Reynolds, dry goods; St. Denis Hotel.
Forman, K., Fall River, Mass.; cloaks and suits; Hotel Albert.
Sheehan, Dean & Co., Elmira, N. Y.; E. Dean, dry goods; 320 Church Street; Hoffman House.
Keith-O'Brien Company, Salt Lake City, Utah; J. W. Drew, rugs; 31 Union Square; Hotel Broztell.
Patrick, F. A., & Co., Duluth, Minn.; R. P. Schlamon, furnishing goods, waists, skirts, and wrappers; W. H. Bruen, cloaks and suits; 51 Leonard Street; The Breslin.
Chicago Mail Order Company, Chicago, Ill.; S. A. Proskoner, millinery, ribbons, silks, and dress goods; 684 Broadway.
Hochschild, Kohn & Co., Baltimore, Md.; W. Sondheim, books; 31 Union Square.
Milner, W. L., & Co., Toledo, Ohio; Miss M. Lohne, cloaks and suits; 31 Union Square.
Malley, E., Company, New Haven, Conn.; Miss B. E. Norris, books; J. Ogilvie, furnishing goods, hosiery, underwear, and umbrellas; 320 Church Street.
Hengerer, William, Company, Buffalo, N. Y.; Miss E. Dean, ladies' wear; W. Mutter, domestics; 214 Church Street.
Goldsmith, J., & Sons Company, Memphis, Tenn.; E. Eldridge, boys' clothing; 43 Leonard Street; Herald Square Hotel.
Long, Jonas, Sons, Wilkesbarre, Penn.; F. E. Brown, carpets; 817 Broadway; Herald Square Hotel.
Hub, Baltimore, Md.; E. A. Walsh, clothing; Hotel Imperial.
Schoenau, W. H., & Co., Buffalo, N. Y.; W. H. Schoenau, dress goods, hosiery and linens; 75 Leonard Street.
Burgunder Brothers, Baltimore, Md.; H. Burgunder, clothing; Hoffman House.
Hatch & Pikosky, Holyoke, Mass.; J. Pikosky, cloaks and suits; Hotel Victoria.
Gross, H., & Co., Boston, Mass.; H. Gross, dressmakers' supplies; Hotel Victoria.
Lowenstein, B., & Brothers, Memphis, Tenn.; N. B. Camp, carpets and rugs; 43 Leonard Street; Herald Square Hotel.
Cohn & Gratz, Kansas City, Mo.; M. B. Cohn, dry goods; Hotel York.
Woodward & Lothrop, Washington, D. C.; Miss L. McGill, laces and ribbons; Mrs. M. Johnson, hosiery and knit underwear; 438 Broadway; Holland House.
Izard, S. F., & Co., Elmira, N. Y.; A. R. Edwards, notions, laces, gloves, and ribbons; G. D. Matthews, furnishing goods, hosiery, and underwear; Hotel Navarre.
Hutzler Brothers, Baltimore, Md.; W. H. Voight, boys' clothing; Grand Hotel.
Epstein, J., Baltimore, Md.; G. Freindleich, jewelry; The Hermitage.
Malley, E., Company, New Haven, Conn.; Mr. Chunard, cloaks and suits; 41 Union Square.
Shillito, John, Company, Cincinnati, Ohio; F. L. Manlove, cloaks and suits; A. C. Risher, dry goods; 346 Broadway; Hotel York.
Carson, Pirie, Scott & Co., Chicago, Ill.; W. H. Price, corsets and umbrellas; 115 Worth Street; Hotel Wellington.
Hamburger, A., & Sons, Los Angeles, Cal.; W. C. Hefflefinger, hosiery, knit underwear, and gloves; 487 Broadway.
Meldrum, H. A., Company, Buffalo, N. Y.; B. A. Foster, cloaks, suits, and waists; 458
Nathan, J. J., & Co., Beaumont, Texas; Mr. Garrett, dry goods; 320 Church Street.
Hengerer, William, Company, Buffalo, N. Y.; J. E. Breese, laces, trimmings, and ribbons; 214 Church Street.
Connell, M. J., Company, Butte, Mon.; T. F. Hall, rugs and upholstery goods; 214 Church Street.
Clawson & Wilson Company, Buffalo, N. Y.; H. E. Gawhe, silks and dress goods; 51 Leonard Street.
Burnham, Stoepel & Co., Detroit, Mich.; J. Wilson, hosiery, knit underwear, and furnishing goods; 43 Leonard Street.
Ellsworth, J. Chess, South Bend, Ind.; Mr. Robinson, dry goods; 320 Church Street.
Denholm & McKay Company, Worcester, Mass.; Mr. Broughton, dry goods; 2 Walker Street.
Adam, Meldrum & Anderson Company, Buffalo, N. Y.; R. Wilson, millinery; 2 Walker Street.
Powers Mercantile Company, Minneapolis, Minn.; W. C. Pyke, yarns, laces, neckwear, and ribbons; 214 Church Street.

Reliable concern having a shop with 40 machines, experienced in all kinds of waists, dresses, and linen suits, would like to get a good firm to contract their work; the best treatment guaranteed. A 48 Times, Times Sq.

CLOAKS, skirts, waists, dresses wanted, Middle, West and Coast; commission. A 65 Times, Times Square.

GUIDE FOR BUYERS.

BUTTONS.
Atlas Button Works, 13 Crosby, near Grand.
BRAIDS.
Novelty Braid Mills, V. N. & T., 106 Grand St.
CROCHET AND KNIT SCARFS.
Blanchard & Price, 142 Fifth Avenue.
CUSTOMS BROKERS AND FORWARDERS.
Chas. Friedenberg, 17-19 State St. Est. 1890.
EMBROIDERIES.
Stein, Doblin & Co., 583-5-7 Broadway.
GARMENT HANGERS.
B. Brager, 104 Walker St. Wooden and Wire.
JEWELRY.
Boxes for Jewelry. Silverware, Window Nov.
Wolfsheim & Sachs, 35 Maiden Lane.
KNIT GOODS (Underwear.)
American Hosiery Co., 108-110 Franklin St.
LEATHER GOODS—Alligator.
Grossman Leather Co., Inc., 329 E. 34th St.
NECKWEAR—Men's.
Charles W. Lyford & Son, 141 Fifth Avenue.
Berliner, Strauss & Meyer, 733, 735, 737 B'way
NOVELTIES.
Samstag & Hilder Bros., 557-59 Broadway.
OPTICAL GOODS.
The Julius King Optical Co., 12 Maiden Lane.

AUCTION SALES.

$25,000 STOCK HIGH-GRADE
LACES
EMBROIDERIES, RIBBONS
DRESSMAKERS' TRIMMINGS
D. HARTMANN, Auctioneer,
sells to-morrow, Wednesday, June 16,
at 22-24 Lispenard St.,
large stock. Particulars to-morrow. Telephone 534 Franklin.

FOR SALE.

$1.75 STOCK AWNINGS
3 ft. wide, 5 ft. long.
Galvanized frames and fittings; complete and ready to hang. Choice of patterns. We are the only makers of this style stock awning. Call or write for particulars. It will pay you. Bronx Window Shade & Awning Co., 873 Brook Av., New York City.

DIAMONDS
WATCHES, JEWELRY. ONE PRICE, CASH OR CREDIT
CALL OR WRITE FOR ILLUSTRATED CATALOGUE
L. W. Sweet Co. 2D FL. 44 MAIDEN LANE

TYPEWRITERS ALL MAKES
Rented $3 month; $100 machines $15 to $50 six months, rental allowed to apply if purchased. Typewriter Sales Co., 5 Cortlandt st. Telephone 1983 Cortlandt.

BUDD & CO., 71 Spring St., Near Subway. High-grade Office Furniture, desks, tables, chairs, partitions; also several sound-proof telephone booths and stock quotation boards at reasonable prices. Tel. 5483 Spg

SAFES New and second-hand, of all kinds and makes; safes bought, exchanged and repaired. YORK SAFE & LOCK CO., formerly J. M. Mossman, 55 Maiden Lane. Tel. 1423 John

TYPEWRITERS New, rebuilt, $15 up; special cash discount; year's guarantee; rent $5 for three months. Send for catalog. The Typewriter Exchange, 1½ Barclay St. Tel. Barclay 5915.

OFFICE PARTITIONS
Highest grade of workmanship; lowest price. Save money by getting our price before you buy. David Kramer, 43 Broad St. 'Phone connec'n.
Desks, partition, telephone booths, tables, chairs, wardrobes, mirror, wall fixtures, business furniture all kinds. Finn Bros., 358 B'way.

EUROPEAN HOTELS.

SAVOY HOTEL, LONDON.
See page announcement in The Times June 21.

EXCURSIONS.

IRON STEAMBOAT CO.
THE ONLY ALL-WATER ROUTE TO
CONEY ISLAND
LANDING AT DREAMLAND.
Greatest Amusement Enterprise in the World.
TIME TABLE (SUBJECT TO CHANGE):
Leave foot 129th St., North River, 9:00, 9:45, 10:30, 11:15 A. M.; 12:30, 2:00, 3:00, 4:50, 7:45 P. M.
Leave foot 22d St., North River, 9:00, 9:45, 10:30, 11:15 A. M.; 12:00 M.; 1:15, 2:00, 2:45, 3:45, 4:30, 5:30, 6:15, 7:00, 7:45, 8:30, 9:10 P. M.
Leave Pier 1, N. R., half hour later than at 22d St.
Returning—Leave Iron Pier, Coney Island, *10:40, *11:25 A. M.; 12:10, *12:55, *1:40, 2:55, 3:40, *4:25, 5:25, 6:10, 7:10, *7:55, *8:40, *9:25, *10:10, 10:45 PM.
Returning from Coney Island, trips marked with a * go to 129th St., North River.
Round Trip Tickets, 40 cents.
Round Trip Tickets 129th St., 50 cents.

STEAMER TAURUS makes trips EVERY DAY to FISHING BANKS. Leave 129th St., N. R., 7:00 A. M.; 22d St., N. R., 7:40 A. M. Pier (new) No. 1, N. R., 8:20 A. M. Bait and Tackle on board. Fare: Gentlemen, 75c.; Ladies, 50c.; Children, 25c.

CHARMING EXCURSIONS
West Point, Newburg and Poughkeepsie.
Daily (except Sunday) by Palace Iron Day Line Steamers Hendrick Hudson & Robert Fulton. Leave B'klyn, Fulton St., (by Annex,) 8; Desbrosses St., 8:40; W. 42d St., 9; W. 129th St., 9:20 A. M. Returning on down boat, due 42d St., 5:30 P. M.
MORNING AND AFTERNOON CONCERTS.

PIANOS AND ORGANS.

MATHUSHEK & SON
Invite your visit to examine their product. Special bargain prices and terms reduced.
PLAYER PIANO BARGAINS
Among the superfine stock of these instruments that each member of family can play.
IDEAL HOME PIANO
They give greatest pleasure with least effort. Factory direct to buyer means large saving.
CALL, WRITE OR PHONE 692 BRYANT.
B'way & 47th St. 150 Newark Av., Jersey City. 310 W. Front St., Plainfield. 8 Broad St., Red Bank, N. J.

This Advertisement Is as Good as Money to You
Cut it out and mail it to us with your address and we will send you a letter entitling you to not only a substantial discount on any piano in our large stock, but which you can use as a partial first payment. This offer holds good for only two weeks, so write immediately. Something else of value is in store for each one who profits by this advertisement.
ESTEY PIANO CO.
7 WEST 29TH ST. NEW YORK.

REAL BARGAINS
IN USED PIANOS OF BEST MAKES.
Steinway upright.......$650 at $290
Christman upright.......$500 at $250
Sohmer upright.......$500 at $200
Chickering upright.......$450 at $90
Also Steinway Baby Grand and many others.
Christman Sons. 35 W. 14th St.

ANNOUNCEMENT —We are offering to the public the new KRAKAUER PLAYER PIANO at a very special price. Intending purchasers will find it to their interest to call and examine it.
KRAKAUER BROS., MAKERS,
Warerooms, 17 East 14th St.

WISE PIANO CO. have largest stock of Steinways, Chickerings, Sohmers, Webers, etc., $75 up; easy terms. 17 E. 125th St. Open evenings.

$200 Steinway upright piano, $5 monthly; $135 Kranich & Bach upright piano, $4 monthly. Goetz & Co., 81 Court St., Brooklyn.

DIRECTORY FOR DINERS
Telephone Your Reservation.

BURNS Founded 1852. World-renowned Restaurant, 44th St. 6th Av., 45th St. Tel. 374 Bryant.

LÜCHOW'S
108 to 114 East 14TH ST. TEL. 1480—Stuyvesant.
FAMOUS GERMAN RESTAURANT.
A LA CARTE AND TABLE D'HOTE.
Music by THE VIENNA ARTIST ORCHESTRA

PECK'S Downtown, 140 Fulton. Table d'hote Lunch, Dinner, 60c. with wine and cafe. (11 A. M., 8:30 P. M.)

FLAT IRON RESTAURANT, B'way, 23d St., 5th Av. B'kfast, Dinner, Supper

On 124th Street and Seventh Av. HARLEM CASINO Ronowsky's Vienna Orch. & Orig. Cabaret Quartet Dinner (6-8,) 75c. Sat. & Sun., $1. Alc. at all hours.

Cafe Boulevard 2d Av. & 10th St. Tel. 4040 Orchard. Hungarian Band. Vocal Concert a la Cabaret. Famous Steinbrucher (Hungarian) Beer.

POMMERY Sec and Brut
THE STANDARD FOR CHAMPAGNE QUALITY

PUBLIC NOTICES.

DEPARTMENT OF DOCKS AND FERRIES. Sealed estimates for building a pier foot of Jamaica Avenue, Astoria, Borough of Queens, (Contract 1181,) will be received by the Commissioner of Docks at Pier A, Battery Place, until 12 o'clock noon on June 25, 1909. (For particulars see City Record.)

DEPARTMENT OF DOCKS AND FERRIES. Sealed estimates for building landing platform, etc., at the foot of West 110th Street, North River, (Contract 1,180,) will be received by the Commissioner of Docks at Pier A, Battery Place, until 12 o'clock, noon, Monday, June 21, 1909. (For particulars see City Record.)

DEPARTMENT OF DOCKS AND FERRIES. Sealed estimates for dredging near mouth of Whale Creek, Newtown Creek, Brooklyn, (Contract No. 1,025,) will be received by the Commissioner of Docks at Pier "A," Battery Place, until 12 o'clock noon on Wednesday, June 16th, 1909.
(For particulars see City Record.)

DEPARTMENT OF DOCKS AND FERRIES. Sealed estimates for printing Annual Report for the year 1908, (Contract 1,173,) will be received by the Commissioner of Docks at Pier A, Battery Place, until 12 o'clock noon, Monday, June 21, 1909. (For particulars see City Record.)

DEPARTMENT OF DOCKS AND FERRIES. Sealed estimates for printing forms of contract (1178) and for furnishing granite stone (1174) will be received by the Commissioner of Docks at Pier A, Battery Place, until 12 o'clock noon, Friday, June 18, 1909. (For particulars see City Record.)

DEPARTMENT OF DOCKS AND FERRIES. Sealed estimates for painting ferryboat hulls, (Contract 1,177,) will be received by the Commissioner of Docks at Pier A, Battery Place, until 12 o'clock, noon, June 22, 1909. (For particulars see City Record.)

OFF FOR THE WEST.

Wonders of the Yellowstone and Colorado, Seattle and lovely California are best seen by COOK'S high-class limited, conducted parties.
Best trains and hotels used; leisurely sight-seeing; all travel-trouble spared. Varied routes, July 6, 7, 24, etc. Get rates and pamphlets.
THOS. COOK & SON,
Famous Around the World tours; European and American Summer and Fall Trips Daily; South America July 20. Headquarters for all travel information. Berths on trains and steamers.
FOUR NEW YORK OFFICES:
Broadway (245) and Murray Street.
Broadway (1200) and Twenty-ninth Street.
Fifth Avenue and 46th St. (Windsor Arcade.)
Madison Avenue (649) and Sixtieth Street.

Baltimore & Ohio Railroad
ROYAL BLUE LINE TRAINS.
"Every Other Hour on the Even Hour."
TO BALTIMORE AND WASHINGTON.
Direct Connections in New Union Station, Washington, with All Lines South.

Leave New York Daily.	23d St.	Lib'y St.
WASHINGTON, Sleepers	11:50 pm	1:30 am
WASHINGTON, Diner, Parlor,	7:50 am	8:00 am
WASHINGTON, Diner, Parlor,	9:50 am	10:00 am
WASHINGTON, Diner, Parlor,	11:50 am	12:00 n'n
WASHINGTON, Parlor,	1:50 pm	2:00 pm
(Parlor Car New York to Richmond, Va.)		
"ROYAL LTD," Diner, Parlor,	3:50 pm	4:00 pm
WASHINGTON, Diner, Parlor,	5:50 pm	6:00 pm
WASHINGTON, Buffet, Parlor,	6:50 pm	7:00 pm
Through daily trains to the West.		
CHICAGO, PITTSBURG,	7:50 am	8:00 am
CHICAGO, COLUMBUS,	11:50 am	12:00 n'n
PITTSBURG, CLEVELAND,	3:50 pm	4:00 pm
"PITTSBURG LIMITED,"	6:50 pm	7:00 pm
CIN., ST. LOUIS, LOUISV.,	11:50 pm	1:30 am
CIN., ST. LOUIS, LOUISV.,	9:50 am	10:00 am
CIN., ST. LOUIS, LOUISV.,	5:50 pm	6:00 pm

Offices: 245, 434, 1,300 Broadway, 6 Astor House, 225 5th Av., New York; 55 Av. B, 77 Ridge St., 343 Fulton St., Brooklyn; West 23d St. and Liberty St.
After 6 P. M. Sleeping Car reservation and full information regarding trains, &c., can be obtained at Bureau of Information, B. & O. 23d St. Terminal, 'Phone 6550 Chelsea.

Bar Harbor Express
Service from New York resumed June 21, 1909. Leave Grand Central Station daily except Sunday at 8 P.M. Through train via New York, New Haven & Hartford, Boston & Maine and Maine Central Railroads.
Sleeping Car to Plymouth (gateway to the Pemigewassett Valley) commencing June 28
To the Maine Resorts
Best way to reach Lake Winnipesaukee, Plymouth, Old Orchard, Portland, Poland Springs, Moosehead Lake, Bangor and Bar Harbor.
First Class Service
As in previous seasons a high standard of service will be maintained. You who have travelled this way know how good it is.
Through Sleeping Cars. Dining Car Service a la Carte.
For folders giving detailed information, address E. S. Peters, City Ticket Agent, 171 Broadway, New York City.

R.M.S.P. The Royal Mail Steam Packet Co.
JAMAICA Special 12 day Summer Tour $65
COLON, WEST INDIAN AND CENTRAL AMERICAN PORTS.
Magdalena, June 26 Orinoco, July 10
SOUTHAMPTON, BRAZIL AND ARGENTINE.
SANDERSON & SON, G. P. and F. A.
22 State Street, N. Y.
Foster Debevoise, P.A., Flatiron Bldg., N.Y.

BRAZIL
and All Argentine Ports
by the Large, New and Fast Passenger Steamers of the
LAMPORT & HOLT LINE
Sailing from New York 5th and 20th each month,
16 DAYS TO RIO JANEIRO
23 DAYS TO BUENOS AYRES
For rates, etc. apply local ticket Agents, or
BUSK & DANIELS, General Agents
301 Produce Exchange, New York

CLARK'S CRUISES AROUND THE WORLD
By S. S. Cleveland, 18,000 tons, brand new, Oct. 16, '09, from N. Y., and Feb. 5, '10, from 'Frisco, $650 and up.
12th Annual Orient Cruise, Feb. 5, '10, $400 up, by Lloyd S. S. "Grosser Kurfuerst," 73 days, including 24 days Egypt and Palestine.
FRANK C. CLARK, Times Building, New York

FALL RIVER LINE
(Splendid Steamers—Splendid Service)
When your daughter comes home from her New England school—see that she travels by Fall River Line steamer.
Motherly attendants will minister to her comfort and welfare.
Fall River Line Steamers leave New York, Pier 19, North River, foot of Warren Street, at 5:30 P. M. Get you to Boston as early as 7 o'clock next morning—later if you like. Fare $3.65.
Telephone 5131 Cortlandt for information.
City Ticket Office, 171 Broadway.

HUDSON RIVER NIGHT LINES
UP THE HUDSON BY SEARCHLIGHT.
PEOPLES LINE TO ALBANY
Steamers C. W. Morse and Adirondack leave New York, Pier 32, N. R., foot Canal St., at 6 P.M., West 129th St., at 6:30 P. M. daily, including Sunday.
CITIZENS LINE TO TROY
Magnificent new steamer Trojan leaves New York Monday, Wednesday and Friday, and Greenport, alternating, from Pier 46, N. R., foot West 10th St., at 6 P. M. daily (Saturdays excepted.) New steamer Rensselaer in service July 1st.
Direct connection at Albany with trains for Saratoga, Lake George, Adirondack resorts, Montreal, Berkshires, Buffalo and Niagara Falls.
At Troy with trains for above points, Williamstown, North Adams, Manchester and Burlington.
Splendid service. Meals a la carte. Unexcelled cuisine. Horses and automobiles carried at reasonable rates. Tickets and staterooms secured at principal ticket offices in Greater New York.
Write for SUMMER EXCURSION BOOK.

HUDSON RIVER BY DAYLIGHT.
PALACE IRON DAY LINE STEAMERS.
HENDRICK HUDSON & ROBERT FULTON.
Leave Brooklyn, Fulton St. (by Annex).8:00 AM
" Desbrosses St. Pier.......8:40 AM
" West 42d St.......9:00 AM
" West 129th St.......9:20 AM
Landing at Yonkers, West Point, Newburgh, Poughkeepsie, Kingston Point, Catskill, Hudson, and Albany. Daily except Sunday. Thru tickets and baggage checked by N. Y. Transfer Co. Easy connections North, East, and West. All thru rail tickets between N. Y. & Albany accepted. Most delightful one-day outings to West Point, Newburgh, or Poughkeepsie, returning on down boat. Restaurant open at 7 A. M. Music.

STEAMER MARY POWELL
Leaving Desbrosses St. at 1:45 P. M.; West 42d St., 2 P. M.; West 129th St., 2:20 P. M. daily, except Sunday, for Highland Falls, West Point, (returning by boat or rail,) Cornwall, Newburgh, New Hamburgh, Milton, Poughkeepsie, Rondout, and Kingston. Orchestra.

All-The-Way-By-Water
TO BOSTON
ONLY Passenger Service All-the-Way-By-Water direct from City to City. An unbroken night's rest on the fastest Merchant Vessels flying the American Flag. Through tickets to all points East. Luxurious Turbine Steel Steamships.
YALE AND HARVARD
Week Days and Sundays. Leave New York, Pier 45, North River, near foot Christopher Street, 5 P. M. Leave India Wharf, Boston, same hour; due either City 8 o'clock next morning.
Tickets and Staterooms at Wharf; also Tourist and N. Y. Transfer Co. Offices throughout City.
Metropolitan Line. Express Service for Passengers, Freight, Automobiles, & Horses.

Central Hudson Line
For Newburgh, Poughkeepsie, & Kingston, From Pier 24 N. R. weekdays (except Saturday) 4 P. M.
Saturdays 1 P. M. West 129th St., 1:30 P. M.
For WEST POINT, NEWBURGH, and intermediate landings, weekdays (except Saturday,) 5 P. M.
Saturdays 3 P. M. West 129th St., 3:30 P.M.
SUNDAYS 9 A. M., Pier 24 N. R. 9:30 A. M., West 129th St.

JOY LINE 2.40 TO BOSTON VIA BOAT & RAIL.
Providence Direct, $1.50 | Worcester, $2.40
Every week day, 5 P.M., from Pier 19, East River.

CATSKILL EVENING LINE
For Catskill, Hudson, Coxsackie, etc.
Leave N. Y. daily 6 P. M., Pier 43, N. R., foot Christopher St.; 7 P. M. foot West 129th St.

HARTFORD LINE.
From New Pier 19, East River, foot of Peck Slip, daily, except Sunday, at 5 P. M., for Connecticut River Landings. Write for illustrated folder.

VACATION CRUISES
DURING THE SUMMER MONTHS
To the West Indies and the Caribbean
The Splendid "PRINZ" Steamer (6,000 tons) maintain a Weekly Service to
JAMAICA, COLOMBIA, COLON, (Panama Canal Fortnightly) COSTA RICA
A Number of
SUMMER TOURS
NEXT SAILINGS
June 19, 25 and July 3
At Special Rates (with or without hotel accommodations) have been arranged. Duration from 12 to 26 days. Cost from $65 to $115
For full particulars apply to
HAMBURG-AMERICAN LINE
ATLAS SERVICE
41-45 BROADWAY, NEW YORK.

HAMBURG-AMERICAN
LONDON—PARIS—HAMBURG.
THE NEW S. S. CLEVELAND
18,000 tons—608 feet long.
Unusual roominess. Splendid appointments. Gymnasium. Elevator. A la carte service.
Leaves New York June 26, 9 A. M.
Bluecher.....June 16, 4 PM
†Amerika....June 19, 10 AM
Waldersee....June 24, 11 AM
*Cleveland...June 26, 9 AM
*P. Grant..June 30
†Kaiserin....July 3
Pennsylvania July 7
*P. Lincoln. July 14
†Ritz-Carlton a la carte Restaurant. *New.
ITALY via Gibraltar, Naples, and Genoa.
S. S. HAMBURG, July 1, 3 P. M.; Aug. 14
S. S. MOLTKE, July 22, 1 P. M.; Sept. 9
S. S. BATAVIA, ‡Sept. 23, 11 A. M.
‡Naples and Genoa only.
TRAVELERS' CHECKS ISSUED.
Tourist Dept. for Trips Everywhere.
Hamburg-American Line, 45 Broadway, N. Y.

AMERICAN LINE From Pier 15 N. R. at 10 A. M.
Plymouth—Cherbourg—Southampton
New York.....June 19
St. Louis.....June 26
Philadelphia.....July 3
St. Paul.........July 10

ATLANTIC TRANSPORT LINE
New York—London Direct—Pier 39 N. R.
Minnehaha...June 19, 11 AM
Minneapolis. June 26, 12 noon
Minnetonka. July 3
Min'waska. July 10

RED STAR LINE From Pier 14 N. R. at 11 A. M.
New York—Dover—Antwerp
Lapland (new)..June 19
Vaderland......June 26
Zeeland.........July 3
Kroonland.........July 10

WHITE STAR LINE From Pier 48 N. R.
New York—Queenstown—Liverpool
Baltic...June 19, 11 AM
Arabic....June 26, noon
Celtic....July 3, 11 AM
Cedric, July 10, 12 noon
Plymouth—Cherbourg—Southampton
Teutonic. June 16, 9:30 AM
Adriatic. June 23, 9:30 AM
Majestic. June 30, 9:30 AM
Oceanic.. July 7, 9:30 AM
NEW YORK & BOSTON TO ITALY.
Via Azores and Gibraltar
Cretic.....June 26, noon
Romanic..July 8, 10 AM
PASSENGER OFFICE, 9 BROADWAY.

CUNARD LINES
From Piers 51-52-56 North River.
QUEENSTOWN—LIVERPOOL
LONDON—PARIS
Mauretania. Jun 16, 10 AM
Carmania. Jun 19, 10 AM
Campania. June 23, 10 AM
Lusitania.. June 30, 10 AM
Caronia... July 3, 10 AM
Lucania.. July 7, 10 AM
Mauretania, Lusitania } Largest and Fastest Steamships afloat—sail WEDNESDAYS
Caronia, Carmania } These Luxurious steamships have re-entered the Liverpool service, sailing SATURDAYS—Fortnightly
HUNGARIAN-AMERICAN SERVICE TO FIUME, VIA GIBRALTAR, NAPLES, TRIESTE.
Pannonia........July 1, noon; Aug. 19, Oct. 7
*Carpathia......July 8, noon; Sept. 2, Oct. 21
*Also calls at Genoa.
Travelers' Checks issued—Good everywhere.
THE CUNARD STEAMSHIP CO., LTD., 21-24 State St., Opposite the Battery.

North German Lloyd
Large, Fast and Luxurious Twin-Screw Express and Passenger Steamships, Equipped with Wireless and Submarine Signals.
PLYMOUTH—CHERBOURG—BREMEN
Express Sailings Tuesdays at 10 A. M.
Cecilie.........June 15
KaiserWm.d.Gr. June 22
K. Wilhelm II.. June 29
Kronprinz Wm... July 6
PLYMOUTH—CHERBOURG—BREMEN
Twin-screw Sailings Thursdays at 10 A. M.
Friedrich d. Gr.. June 17
Barbarossa.....June 19
Kurfuerst.......June 24
Washington.......July 1
George Washington—Sails July 1—27,000 tons.
Newest and Largest German Ship afloat.
Every innovation known to the shipbuilder's art.
GIBRALTAR—NAPLES—GENOA
Mediterranean Sailings Saturdays at 11 A. M.
K. Albert.......June 19
Berlin (new)....June 26
K. Luise........July 10
P. Irene........July 17
Connections Encircling the Globe
Travelers' Checks good all over the world.
Apply OELRICHS & CO., General Agents
5 BROADWAY, NEW YORK.

ANCHOR LINE
GLASGOW via LONDONDERRY
Furnessia June 19, 10 AM
Caledonia. June 26, 2 PM
California.. July 3, 10 AM
Columbia.. July 10, noon
FIRST CABIN, $67.50 TO $125.
SECOND CABIN, $42.50 TO $50.
THIRD CLASS, $27.50 AND $28.75.
Apply for New Illustrated Book of Tours.
HENDERSON BROTHERS, 17-19 Broadway.

RUSSIAN AMERICAN LINE.
$67.50 To Rotterdam $67.50
FIRST CABIN, 8½ DAYS.
NEW TWIN SCREW STEAMER
"RUSSIA"
Wednesday, July 21st, at 2 P. M.
All modern improvements. All outside staterooms. For further information apply to
Russian American Line, 27 B'way, N. Y.

ITALIAN S. S. LINES
*NAVIGAZIONE GENERALE ITALIANA.
†LA VELOCE, (Fast Italian Line.)
‡ITALIA Societa di Navigazione a Vapore.
TO NAPLES AND GENOA DIRECT.
†Europa.........June 15
‡Taormina (Phila) Jun. 17
*D. D. Abruzzi..June 26
†Verona (Phila.)..July 1
HARTFIELD, SOLARI & CO., 21 State St., N. Y.

FABRE LINE
THE FRENCH MEDITERRANEAN LINE.
NEW YORK TO MARSEILLES, VIA NAPLES
Venezia.. June 23, Aug. 7
Madonna. June 30, Aug. 14
Roma.. July 10, Aug. 27
Germania. July 24, Sept. 4
J. TER KUILE, G. P. A., 33 B'way, N. Y.

TO TEXAS, CUBA, MEXICO, CALIFORNIA
NEW OCEAN ROUTES TO FLORIDA
Tampa & St. Petersburg — Key West & Miami
VIA
MALLORY STEAMSHIP COMPANY
Ask for Spring Folder.
80 South Street } 290 Broadway } New York.

CLYDE STEAMSHIP CO.
To Charleston, S. C., and Jacksonville, Fla.
From Pier 36, N. R. (Spring St.,) at 1 P. M.
Mohawk.........June 15
Comanche.......June 16
Arapahoe.........June 18
Iroquois.........June 19
Pier 36 N. R., and 290 B'way, N. Y.

BY SEA TO MAINE
Sailings: Tuesday, Thursday, and Saturday, 5 P. M., from Pier 20, East River, New York. Daily Summer Service commences June 21st. For full information and booklet, apply to MAINE STEAMSHIP CO., 290 Broadway, N. Y.

SITUATIONS WANTED, FEMALES

Say you saw it in The Times.

15c. a line 1 time; 3 times 12c. a line a day; 7 times 10c. a line a day.

BOOKKEEPER.—A1 double entry bookkeeper; four years' experience; unquestionable references. Palmer, 581 East 137th St.

BUYER.—Abroad September and October; would like to buy for reliable house; model gowns preferred; expert textile fabrics, trimmings, lingerie; best references. Address Bennet 502 West 139th St.

CLERICAL position on newspaper or with publishing house; experienced; references. Box J 69 Times, Times Square.

COMPANION, &c. — Masseuse and trained nurse, (Swedish,) refined, bright, neat, obliging, as companion, care of invalid, traveling, or housekeeper for the Summer; highest references offered. A., Box 42 Times, Times Sq.

COMPANION, &c.—Cultured young woman as companion, housekeeper, secretary, care of child. Hazelton, 542 West 145th St.

GOVERNESS.—By refined, educated American girl as nursery governess. A 38 Times, Times Square.

HOUSEKEEPER, COOK.—Experienced, refined; wants engagement; $30 month; references. Country, A 17 Times, Times Square.

INFANT'S NURSE.—By an experienced infant's nurse; take full charge; best city reference. Tobin, 243 East 39th St., ground floor.

NURSE.—Thoroughly competent infant's nurse; understands all kinds bottle feeding; also, can do plain sewing; country preferred; best of references. E. B., 321 East 72d St.

STENOGRAPHER.—Seven years' experience; neat, rapid, accurate, intelligent; competent to fill difficult position; best references; $15. Qualified, Box 159 Times Downtown.

STENOGRAPHER.—Graduate of business college; well educated; can do accurate work. Miss Pratt, 605 Madison Av. 'Phone 2993—Plaza.

STENOGRAPHER and TYPIST.—Five years' experience; accurate and efficient; references. Box A 15 Times, Times Square.

STENOGRAPHER.—Few months' experience; neat, accurate, good speller; reference. E. J., Box 158 Times Downtown.

STENOGRAPHER—Competent, 5 years' experience, wants position of trust; best references. F., Box 149 Times Downtown.

STENOGRAPHER. — Experienced, intelligent young lady; neat, accurate, and trustworthy. Punctual, P. O. Box 1,045.

Telephone Your Wants—1000 Bryant.

SITUATIONS WANTED—MALES.

Say you saw it in The Times.

15c. a line 1 time; 3 times 12c. a line a day; 7 times 10c. a line a day.

ACCOUNTANT.—Expert; books opened, closed, supervised; weekly and monthly arrangements; $5 monthly upward. Accountant, Room 511, 320 Broadway. Telephone 3539—Worth.

BOOKKEEPER or OFFICE ASSISTANT.—Young man desires position as office assistant or bookkeeper; has had 6 years' experience. F 145 Times Downtown.

BOOKKEEPER—35 years of age; thoroughly competent office man; highest references; very capable and accurate. Bookkeeper, A 44 Times, Times Square.

BOOKKEEPER. — Expert accountant; writes up, balances books; regular intervals. Accountant, 80 Henry St., Brooklyn.

BOOKKEEPER and OFFICE MAN.—Experienced; best references; moderate salary. J. Brous, 21 West 137th St.

CHAUFFEUR.—Swede; 35; able to take care of, to repair, and handle the machine; wishes position from July 1. Hermanson, 206 East 40th St.

CHAUFFEUR.—An Italian chauffeur seeks a position; can give references. Jos. Framosa, 194 Cortlandt St., North Tarrytown, N. Y.

CHAUFFEUR. — Swede; first-class mechanic; all repairing; city, country. Oscar Lund, 948 10th Av., Long Island City.

COOK.—Japanese, long-experienced cook, wishes position, private family; best references. Ito, 41 East 19th St.

DETECTIVE. — Confidential investigating, shadowing; licensed, bonded. Bean, 392 Tompkins Av., Brooklyn. Telephone 3436 Bedford.

STENOGRAPHER.—Typewriter; 23; assistant bookkeeper; experienced; moderate salary; best reference. Advertiser, 114 West 114th St.

TYPEWRITER.—A Filipino young man just arrived from Manila, P. I., wishes a good job as typewriting operator (Remington;) speaks English and Spanish well, and can be used as translator and interpreter; teaches Spanish, too; references may be given. Call or write 1 West 82d St.

VALET.—Thoroughly understands; Japanese; highest recommendation from last employer. Arthur, care Sam Harris, 1 West 75th.

YOUNG MAN, (19,) High School graduate, 2 years' college training, business experience, desires position with any reliable house where hard work and ability are appreciated; salary of less consideration than future. A 62 Times, Times Square.

YOUNG MAN, accurate, conscientious worker, desires position; salary, $15; six years' office experience. A 63 Times, Times Square.

YOUNG MAN, willing to do hard work in a shipping or packing room; salary $7 week. Alfred Fried, 324 East 121st St.

YOUNG MAN wishes work, janitor, porter, waiter, housework, or office work. B., 1,078 Madison Av.

THE NEW YORK TIMES welcomes information concerning any advertiser whose advertisement is open to the charge of misrepresentation. Decoy advertisements are barred from The Times.

Telephone Your Wants—1000 Bryant.

BOARDERS WANTED.

Say you saw it in The Times.

15c. a line 1 time; 3 times 12c. a line a day; 7 times 10c. a line a day.

West Side.

5TH AV., 46.—Corner house; attractively furnished parlor suite; also other rooms; excellent cuisine.

7TH AV., 2,053 123D ST.—Airy, well kept rooms; phone; finest board; moderate; cool location.

36TH, 54-56 WEST.—Double rooms, private baths; single; generous table; Summer rates; telephone.

39TH ST., 57 WEST.—Board and rooms for persons with reliable references; Southern home.

46TH ST., 309 WEST.—Large and small rooms; homelike; excellent table; parlor; reasonable.

57TH ST., 337 WEST.—Large and small rooms; excellent table; Summer rates; table guests.

66TH ST., 62 WEST.—First-class board, convenient to Subway and elevated; reasonable; references. Frost.

70TH ST., 151 WEST.—Desirable large rooms, with or without board; reasonable; telephone; reference.

72D ST., 133 WEST.—Desirable large and hall rooms; baths; board; terms reasonable; references.

76TH ST., 108 WEST.—Unusual opportunity to secure rooms and board; homelike; refined house; 'phone; references.

79TH ST., 121 WEST.—Room, with board; high grade; Summer rates.

85TH ST., 120 WEST.—Large, small cool rooms, near park, Subway, "L;" telephone; table board.

91ST ST., 48 WEST.—Handsomely furnished large, small rooms; telephone; near parks; "L" Subway; transients.

93D ST., 122 WEST.—Desirable room; southern exposure; also single room; good board; telephone; references.

94TH ST., 20 WEST, (Central Park.)—Attractive large rooms; private bath; excellent table board.

104TH ST., 61 WEST.—Desirable vacancies, private baths; refined, homelike surroundings; parlor dining room; references.

118TH ST., 400 WEST.—Large, luxurious rooms, overlooking Morningside Park; delightfully cool; celebrated restaurant; $5.00.

128TH ST., 211 WEST.—Small, private family having more room than they need, would let elegantly furnished second floor, suite or separately; also medium rooms; gentleman or married couple.

149TH ST., 542 WEST.—Near Broadway Subway; highly located, coolest, most beautiful, and healthiest spot in New York; The Audubon, first-class rooms and board; select surroundings; accommodations A1; large porch and garden, reception parlor, library, billiard room, telephone; rates $7-$10 one, $12-$16 two.

WEST END AV., 879, (Corner 103d.)—Block from Riverside Park, Subway express station, and surface cars; beautifully furnished rooms, overlooking park and river; private baths; private telephone; superior table; more foliage than country; every convenience.

East Side.

15TH ST., 218 EAST.—Most desirable rooms; view of Stuyvesant Park; excellent table; references; 'phone.

17TH ST., 116 EAST.—Very desirable single rooms, with exceptionally good board.

83D ST., 55 EAST.—Double; best neighborhood; excellent table; parlor dining room; telephone; Christian family.

MADISON AV, 673-694-696, One Block Central Park.—Large suites, with bath; other rooms, $8 to $10 each, with board.

MADISON AV., 17.—Single and double rooms; facing Park; table guests accommodated.

Brooklyn.

MONTAGUE TERRACE, 5, Heights.—Large, cool rooms, overlooking Wall St. and river; Subway, three minutes Broadway; accessible seashore; neighborhood, house high class; table, choicest products N. Y. markets; Summer rates.

Long Island.

Douglas Manor Inn, Douglaston.—Open all the year; beautiful, convenient, homelike; on Little Neck Bay; easy commuting distance.

Telephone Your Wants—1000 Bryant.

If It's High Class Help You Want, Read These

HELP WANTED—FEMALES.

Say you saw it in The Times.

15c. a line 1 time; 3 times 12c. a line a day; 7 times 10c. a line a day.

AN excellent position is offered an intelligent woman who is qualified to present an education course to a selected list of mothers. Apply H. W. Kimber, Room 901, 188 Montague St., Brooklyn.

MASSEUSE, Russian, to go abroad; old couple; liberal pay. Address A 64 Times, Times Sq.

WANTED—Young woman in office of export house; must be expert stenographer and typewriter and have had some general business experience as private secretary, &c.; state experience and salary expected. Box F 150 Times Downtown.

WANTED—A stenographer, law office or surety company experience; must be competent. MacKay & Abbott, 11 Pine St.

THE NEW YORK TIMES welcomes information concerning any advertiser whose advertisement is open to the charge of misrepresentation. Decoy advertisements are barred from THE TIMES.

HELP WANTED—MALES

Say you saw it in The Times.

15c. a line 1 time; 3 times 12c. a line a day; 7 times 10c. a line a day.

EXPERIENCED DESIGNER for kimonos and negligees; good wages. Apply to Haddad Bros., 36 E. 21st, city, from 9:30 to 11:30 A. M.

REAL ESTATE SALESMEN—If you cannot sell your prospects inland property, we have the finest water front development on the north shore; call in person or write. Malba, Manager, 60 Liberty St.

SALESMAN.—To take children's dresses, in sizes 2 to 5, as a side line; any territory. Weintraub & London, 489 Broadway.

SALESMEN.—Manufacturer of electrical specialties has opening for several thoroughly experienced salesmen; state fully experience, reference, and salary; none but thoroughly experienced men need apply. F 153 Times Downtown.

WANTED—Young man start in large office; $5 per week; chance to advance; must be willing to go to foreign branches when wanted; must be college graduate, or at least 20 years old. Give full particulars. Address Merchants, Box F 151 Times Downtown.

STENOGRAPHER AND REMINGTON OPERATOR WANTED IN PROMINENT WHOLESALE HOUSE; must be experienced, quick, accurate, and well educated; salary $16-$18 to start; state age, references, and education, addressing G., Box 35 Times, Times Square.

HELP WANTED—EMPLOYMENT BUREAUS.

Say you saw it in The Times.

15c. a line 1 time; 3 times 12c. a line a day; 7 times 10c. a line a day.

Commercial Help.

BOOKKEEPERS, stenographers, secretaries, managers, male, female help furnished free of charge; carefully trained stenographers-beginners; salary $5 a week. 'Phone 4470—38th. Universal Exchange, 110 West 34th St.

A.—STENOGRAPHERS.—When in need of stenographers, typewriters, bookkeepers, or office assistants for permanent or temporary positions, write or telephone Miss S. M. Gahagan, 233 Broadway. Tel. 7035—Barclay.

A. A.—STENOGRAPHERS, bookkeepers, and office assistants furnished at short notice without charge. 'Phone 5,712 Barclay, Lamb's Exchange, 229 Broadway.

SECRETARIES, STENOGRAPHERS.—Jupp's bureau recommends efficient employes only; prompt, free; references investigated; expert facsimile duplicating. 87 Nassau St. Tel. 4221 Cortlandt.

Domestic Help.

A.—COLONIAL BUREAU, 60 West 39th St.—Strictly reliable domestic help; specialties; governesses, lady's maids; references thoroughly investigated; telephone 5,582 38th.

ALL employers and housewives note this: We can supply any servants or clerks you need; patronize us; save useless worry. Telephone call, Madison Bureau, 426 4th Av.

At Mrs. PILLSBURY'S, 507 5th Av., (Hopkins Educational Agency,) governesses, nurses, maids, housekeepers, matrons, companions, trained nurses, secretaries. 6185—38th.

HOUSEWORK.—Several neat colored girls, experienced, with good references, want places in small families; other good Southern help furnished. Lincoln Industrial Exchange, 314 West 59th. 'Phone 4786 Columbus.

LAUNDRESSES, $25; cooks, $25; waitresses, nurse. Flaherty Bureau, 485 Columbus Av. Telephone 741 Riverside.

Mrs. Kemper, 615 Columbus Av., thoroughly competent domestic help; investigated references. Tel. Riverside 9348.

RELIABLE Hungarian, German, Polish help; references investigated. Roth's, 170 East 3d St. Telephone 2508—Orchard.

SWEDISH Employment Bureau, 590 Lexington Av., furnishes good first-class help; cooks, chambermaids, waitresses, houseworkers. Telephone 3679 Plaza. References thoroughly investigated.

Telephone Your Wants—1000 Bryant.

COUNTRY BOARD.

Say you saw it in The Times.

20c. a line 1 time; 30 times consecutively or three times a week $5.00 a line.

Accommodations for few select boarders at "Bonniebrae," gentleman's private Summer home in hills of Dutchess County; beautiful grounds, farm products, trout stream; terms moderate. Taylor, Stissing, N. Y.

MANASQUAN, N. J.—Tiebout Cottage, splendidly located amid pines and maples, fifteen minutes from beautiful Manasquan Beach; good board; large, airy rooms. Information, I. Pouchir, 377 Macon St., Brooklyn.

FAIRVIEW HOUSE,
Chatham, Morris County, N. J.—7 acres lawn and garden; less than 5 minutes' walk from depot; accommodate 150. Booklet.
J. E. BEERBOWER.

UPPER MONTCLAIR.—Excellent board; unusually well furnished rooms; attractive surroundings, near golf course; station convenient. F. O. Huse, 631 Valley Road.

OCEAN GROVE, N. J.—Private family, near beach, desires several adults for Summer; good cooking, large rooms, home atmosphere. Height, 69 Benson Av.

Hillside farm; near Rockland Lake; beautifully situated; commuting distance; improvements; German table; own produce. H. Liebau, Valley Cottage, N. Y.

Cooperstown, N. Y.—On Otsego Lake; Hotel Fenimore; moderate prices; send for booklet. Fenimore Hotel Co., F. A. Pierson, Mgr.

SUBURBAN, pleasant, healthful home for elderly people; both sexes; circulars mailed. Address Home, 2,960 3d Av.

UPPER MONTCLAIR.—Fine, large rooms; excellent board; references required. H., Box 26 Times, Times Square.

Pleasant surroundings; fresh vegetables; healthy neighborhood; women, $6; children, $4. A 68 Times, Times Square.

TRACY COTTAGE, 2 Gaston Av., Arverne, L. I.; reduced rates for June; Christians.

Best of board; fine shade; Brookside Farm. Mrs. Ella Bishop, Andover, Conn. Box 37.

Telephone Your Wants—1000 Bryant.

COUNTRY BOARD WANTED.

Say you saw it in The Times.

20c. a line 1 time; 30 times consecutively or three times a week $5.00 a line.

Young man desires room and board with private refined and cultured adult family for the Summer; within commuting distance on Lackawanna or New York Central; give full particulars. Address A 67 Times, Times Square.

Wanted at once, board for Summer months within commuting distance of New York for 2 adults and daughter, 9 years old. Box A 80 Times, Times Square.

Telephone Your Wants—1000 Bryant.

FURNISHED ROOMS.

Say you saw it in The Times.

15c. a line 1 time; 3 times 12c. a line a day; 7 times 10c. a line a day.

West Side.

12TH, 41 WEST.—Attractive single and double rooms; hot and cold water; phone.

13TH, 104, (west of 6th Av.)—Desirable square and hall rooms; adjoining bathrooms; gentlemen.

36TH ST., 40 WEST.—Large alcove; running water; closets, bath; private house; select; $8 weekly.

44TH ST., 216 WEST.—Desirable, well-furnished, clean rooms; quiet, refined surroundings; board optional; moderate; references.

45TH ST., 232 WEST.—Newly furnished rooms in well-kept house; private bath; conveniences.

49TH ST., 219 West.—Furnished rooms for gentlemen in private house; all improvements; references.

63D ST., 143 WEST.—Bright, pleasant rooms, near Broadway; 'phone, hot and cold water; Subway, L, surface cars.

68TH ST., 38 WEST.—Rooms for gentlemen; daintily furnished; electric lights, telephone; hot and cold water in every room; private baths; exceptional attendance; breakfast if desired; highest references only.

68TH ST., 62 WEST.—Large and small rooms; private baths; convenient elevated Subway; Summer rates.

70TH ST., 131 WEST.—Large front room, nicely furnished; running water and bath; gentlemen.

71ST ST., 73 WEST.—Elegant large, cool, rooms; private bath; telephone; $5 to $8 weekly.

71ST ST., 351 WEST.—Elegant suite, suitable for two gentlemen; also single rooms; breakfast; references.

72D ST., 152 WEST.—Large connecting south rooms; private bathroom; other rooms; Subway, "L"; references.

73D ST., 242 WEST.—Large and small rooms; restricted neighborhood and cool; references required.

78TH ST., 204 WEST.—Parlor and single; Summer rates; call evenings only; gentlemen; references. Mack.

81ST ST., 104 WEST.—Cool, handsomely furnished rooms; single or suite; L; moderate; private house.

81ST ST., 141 WEST.—Desirable rooms; Summer rates; Park, "L," and Subway; private bath; references.

82D ST., 143 WEST.—Newly decorated, furnished, large, small rooms; first-class house; transients; breakfast.

82D ST., 37 WEST.—Delightfully cool, comfortably furnished rooms; every convenience; telephone; references; private house.

82D ST., 123 WEST.—Small, select house; beautifully furnished rooms; modern; reasonable; board optional.

84TH ST., 55 WEST.—Beautiful large, medium airy rooms, baths; refined private house; reasonable; telephone.

84TH ST., 14 WEST.—Large cool front room, second floor; finely furnished; telephone.

87TH ST., 113 WEST.—Nicely furnished front room, bath adjoining; private family; convenient to "L" and Subway; gentlemen.

88TH ST., (570 West End Av.)—In private house; beautifully furnished rooms; dressing room; bath. Telephone 7996 Riverside.

97TH, 139 WEST.—Front room, with dressing room; closets; hot and cold water; references.

122D ST., [illegible] WEST.—High-class large outside rooms; [illegible] lights, elevator; Summer rates. Kenyon.

FURNISHED ROOMS.

Say you saw it in The Times.

15c. a line 1 time; 3 times 12c. a line a day; 7 times 10c. a line a day.

West Side.

123D ST., 547 WEST.—Nicely furnished rooms suitable couple or two gentlemen or singly; shower, telephone, and electricity; meals if desired. 5280 Morningside. Happ.

129TH ST., 164 WEST.—Large, small rooms, furnished, unfurnished; near L, Subway; conveniences; telephone.

144TH ST., 472 WEST.—Light, comfortably furnished room; private; convenient to all car lines; breakfast.

147TH ST., 541 WEST.—Large, cool, nicely furnished rooms; references required.

173D ST., 558 WEST.—Neatly furnished room; running water, bath adjoining; private house; telephone.

RIVERSIDE DRIVE, (310 West 86th St.)—Quiet, refined surroundings; rooms, $3.50 to $10; Subway; references.

ST. NICHOLAS AV., 343, Cor. 127TH ST.—Windermere Court; exceptionally fine furnished rooms, bath, kitchen, elevator, telephone; reduced; $3 weekly up. Also four, five, six-room suites; magnificently furnished silver, linen, day and night elevator, telephone, gas, electricity; reduced to lowest Summer rates.

WAVERLEY PLACE, 103.—Beautifully furnished one room, with private bath, $10 per week.

East Side.

3D AV., 749.—Furnished room and alcove, suitable for two gentlemen, $4 week. Reichert.

21ST ST., 139 EAST.—Furnished rooms overlooking Gramercy Park; running water; $2.50 up.

25TH ST., 54 EAST.—Accommodations equal swellest hotels; half the price; unrivaled location; Summer rates.

49TH ST., 50 EAST.—Large and small well-furnished rooms; delightfully cool; Summer rates.

55TH ST., 55 EAST.—Third floor; private house; singly or en suite; everything new; gentlemen; reference.

65TH ST., 158 EAST.—One clean, large, also 2 hall rooms; hot water, telephone; private house.

116TH ST., 123 EAST.—Elegantly furnished large room, with bath, $5 weekly; two rooms, two beds, one bath, $6; all-night elevator; continuous hot water, electric light, &c.; convenient Subway, "L." "The Leland." Telephone Harlem 3434.

GRAMERCY PARK, 6 LEXINGTON AV.—Exceptional rooms; bath; everything new; scrupulously kept; private house.

IRVING PLACE, 53, (Nicholas Fish Mansion.)—Attractive to those appreciating quiet, well-ordered house; breakfast (served in room.)

LEXINGTON AV., 665, Near 56th.—Select people, desiring beautiful double room, (really clean;) all conveniences; Summer rates; references; telephone; quiet house.

LEXINGTON AV., 51.—Charming rooms; large and small; exclusive house; newly furnished and decorated; near Gramercy Park; Summer rates.

LEXINGTON AV., 6, Gramercy Park Vicinity.—$14 monthly; prettily furnished single room, bath; gentlemen.

NICE, airy rooms on Park Av., with board or housekeeping; Summer rates. Inquire 101 East 86th St. Schopper.

HONEYWELL AV., 2,140.—Family of two would let a nicely furnished bedroom and parlor, bath, hot water, in a three-family house; four blocks from Bronx Park "L" station. Owner.

Telephone Your Wants—1000 Bryant.

FURNISHED ROOMS WANTED.

Say you saw it in The Times.

15c. a line 1 time; 3 times 12c. a line a day; 7 times 10c. a line a day.

ART STUDENT—Young man, would share moderate price studio with worker in similar line. Address A Box 71 Times, Times Square.

In Bronx, near Simpson St. station, a furnished room. A Box 56 Times, Times Square.

Telephone Your Wants—1000 Bryant.

UNFURNISHED ROOMS.

Say you saw it in The Times.

15c. a line 1 time; 3 times 12c. a line a day; 7 times 10c. a line a day.

43d St., 306 East.—Second floor; private house; four airy rooms and alcove; rent, $18.

MADISON AV., 605, (Near 58th.)—Rooms, single and en suite; fine neighborhood; moderate.

Telephone Your Wants—1000 Bryant.

LOST.

Say you saw it in The Times.

15c. a line 1 time; 3 times 12c. a line a day; 7 times 10c. a line a day.

LOST—June 9, small open-face watch, set with diamonds, attached to diamond crown shaped pin; $200 reward, no questions asked. Call Saturday noon. Aronstein, 125 West 72d.

LOST.—Brown ooze leather bag, Jerome Av., between Woodycrest and Ogden, Saturday, 3 P. M., containing pocketbook and lady's work and thimble; reward. Thomas, 900 Summit Av.

LOST or STOLEN from Coney Island—Motor boat Echo, length, 26 ft. 8; beam, 7½ ft.; open, 7½ H. P. Fulton engine; full equipment; reward. Schumann, 326 West 46th St., N. Y.

LOST—By messenger, Saturday on 6th Av L, 2 boxes of ostrich feathers wrapped in black oilcloth; liberal reward.
Roseman, 307 Mercer St.

LOST—Saturday morning, between Dyckman St. and Kingsbridge, an emerald dragon fly pin, with diamond wings. $20 reward for return to Room 701, 527 5th Av.

LOST—Three rings May 29 between Avenue A and 17th St. to Bayonne, 14th St. car to 23d St. Ferry, Central R. R. of N. J.; reward. F. Leffert, 268 Avenue A.

LOST.

Say you saw it in The Times.

15c. a line 1 time; 3 times 12c. a line a day; 7 times 10c. a line a day.

LOST—Package containing ten photographs of concrete plant, 9th Av. "L" express, Wednesday morning, June 9. Victor Dingelman, 285 St. Nicholas Av.

LOST—Saturday, June 12, gold watch and fob, monogram M. V. O., Broadway, between Leonard and Chambers Sts. Partington, 346 Broadway.

LOST—Saturday, between 14th and 42d Sts., small gold locket with diamond chip; liberal reward. J. H. L., Room 2,310, 165 Broadway.

LOST—Near Central Park, small purse containing lady's watch, monogram H. S.; open face. A., Box 70 Times, Times Square.

LOST—On Columbus Av. car, a small pearl sunburst with diamond in centre; liberal reward to finder. G. Bacot, 111 West 104th.

LOST—Enameled D. A. R. pin, engraved Eliza Gilpin Flournoy. Reward if returned to Suratt, 430 West 118th St.

LOST—Sunday, 113th St., between Amsterdam Av. and Broadway, black ribbon fob; reward. Best, 172 Manhattan Av.

LOST—Lady's gold watch, June 8, near Wall St. Subway. 113 Garfield Place, Brooklyn; reward.

LOST—Bankbook No. 538,366, Emigrant Savings Bank. Payment stopped. Kindly return to bank.

LOST—Z. B. T. fraternity pin, Monday afternoon, between 59th St. and Waverley Place; reward. H. Amster, 267 West 140th St.

LOST—Locket, chain, and gun metal watch on "L" or street. Return to 217 West 15th St.

LOST.—Lady's chain, five pearls and three green stones; liberal reward. 133 West 95th St.

STOLEN—In a 42d St. restaurant billiard room Thursday evening, June 1, a wallet containing money and papers. Please retain the money and return papers and wallet. H. H. Cole, 147 West 72d St.

$1,000.00 REWARD will be paid for the return of a pawn ticket purchased from me recently for an oval blue pearl, or will pay $4.000 for the 12½ grain oval. Morris A. Forgotston, 1,490 Broadway, New York.

ONE HUNDRED DOLLARS REWARD for return of diamond brooch lost June 3 at Marlborough—Blenheim Hotel, Young's Pier, or Board Walk, Atlantic City; no questions asked. E. J. Kenny, 12 Elm St.

$10 REWARD for return of kodak camera lost between Queensboro Bridge and 5th Av. on 61st St., Sunday evening. Lockwood, 9½ East 33d St.

LOST AND FOUND—CATS, DOGS.

Say you saw it in The Times.

15c. a line 1 time; 3 times 12c. a line a day; 7 times 10c. a line a day.

LOST—Dog, cross between shepherd and collie, named Flora; reward. Mock, in care of Hammerstein's Theatre, 42d St. and Broadway.

LOST.—A male Maltese house cat, answering to name of Woosey; reward given. Finder please return to 212 Edgecombe Av., City.

FOUND.

Say you saw it in The Times.

15c. a line 1 time; 3 times 12c. a line a day; 7 times 10c. a line a day.

FOUND two rings in Bloomingdale store; same can be had on identification. Green, 2,270 Broadway.

FOUND, June 12-13—INTERBOROUGH R. T. Apply 9 Morris St.: SECOND AV. ELEVATED—Handbag, book, 2 pairs gloves, odd glove, baseball glove, keys, hat, 2 pairs shoes, overalls, shirt, shawl, garters, tooth powder, package batteries. THIRD AV. ELEVATED—5 umbrellas, 4 purses, stickpin, sum money, 2 books, 4 rolls, 4 pairs gloves, beads, key, hat, underwear, 3 coats, jumper, aprons, flags, dress, bathing suit, shirt, hat, waist, underwear, bag, frame, lock, glass, carbons, rake, 2 chisels, bottle. SIXTH AV. ELEVATED—6 umbrellas, satchel, fob, pin, books, roll paper, music rolls, 3 pairs gloves, odd glove, handkerchief, cap, &c.; 2 hats, brushes, &c.; apron, stamp, picture frame, dice, &c.; package medicine, tool box, package nails. NINTH AV. ELEVATED—2 umbrellas, bag, sum money, handbag, camera, 3 pairs spectacles, hat, overalls, 3 packages underwear. IN SUBWAY—4 umbrellas, suitcase, handbag, 2 purses, 4 bags, 2 pocketbooks, eyeglasses, fob, kodak, music, razor, 7 pairs gloves, odd glove, certificate, badge, keys, books, shirt, underwear, coat, dress, cape, tool box, box books, awning rods.

FOUND, June 14—L. I. R. R. Apply Lost Property Bureau, Long Island City: 4 umbrellas, bag, 2 packages.

FOUND, June 14—ERIE R. R. Apply Information Desk, Jersey City: Umbrella, package, paper bag and book, 2 packages.

FOUND, June 14—D., L. & W. R. R. Apply Information Desk, Hoboken, N. J.: Book, 8 umbrellas, 3 packages, 2 books.

FOUND, June 14—PENNSYLVANIA R. R. Apply Baggage Master, Jersey City: Muff, kimono, pair slippers, society pin, pair drawers, 2 umbrellas, clothing, 2 canes, pin, soap dish, ring and stone, package, 2 cigar cases.

FOUND, June 14—N. Y. CENTRAL R. R. Apply Lost Article Office, Grand Central Station: Pair gloves, 3 packages, book, pair eyeglasses, handbag, purse, valise, card case, cap, shawl.

Ask any Advertising Agent.

Ask which is the best medium in which to advertise the loss of an article of value. "Put it in The Times," he'll tell you. Slight cost, too. Telephone 1000 Bryant.

BUSINESS OPPORTUNITIES.

Say you saw it in The Times.

25c. a line 1 time; 3 times 23c. a line a day; 7 times 20c. a line a day.

GERMAN MECHANICAL ENGINEER, Acquainted in best circles in Germany, and with highest references here and abroad, will go back to Europe, and wishes to TAKE PROMISING AGENCY. Capable of installing and conducting manufacturing plant. A 66 Times, Times Square.

COMMUNICATE WITH US
before disposing of your goods.
SHATZ AUCTION ROOMS,
88 University Place,
Through to 24-26 12th Street.
Expert appraisers and valuers.

Good Opportunity!—A young man willing to work with a small capital, wanted as partner for the purpose of introducing a very useful and profitable article in the market. Inquire 74 Broadway, Rooms 1,311-1,312; hours 9-11 A. M.

Taxicab and garage business showing profit of 25% on investment; located in large city, Northern New York; best reason for selling; an exceptional opportunity. Address A 41 Times, Times Square.

For $2 I'll write you a letter so strenuous it will HAVE to bring you business. Forceful booklets, $1 page; with illustrations, $3. Prosperity, P. O. Box 1,647, New York.

Makers of finest lingerie underwear have big opening for bustling salesman investing $5,000. A Box 72 Times, Times Square.

Advertising everywhere, newspapers, magazines; classified, display; lowest rates. Call on, write Dickinson, 108 Fulton.

Will sell half interest in Musical Comedy now booked season 1909-1910. Address Box J 73 Times, Times Square.

$100.00 REWARD will be paid by The New York Times for the arrest and conviction of any swindler who may have obtained money under false pretenses through the medium of a misleading or fraudulent advertisement appearing in The New York Times.

Telephone Your Wants—1000 Bryant.

REFEREES' NOTICES.

NEW YORK SUPREME COURT, COUNTY OF New York.—MOSES M. VALENTINE, plaintiff, against ELIZABETH R. HEYZER and others, defendants.

In pursuance of a judgment of foreclosure and sale, duly entered in the above entitled action, bearing date the 19th day of May, 1909, I, the referee in said judgment named, will sell at public auction at the New York Real Estate Salesrooms, Nos. 14 and 16 Vesey Street, in the City of New York, Borough of Manhattan, on the 6th day of July, 1909, at twelve o'clock noon on that day, by Samuel Marx, Esq., auctioneer, the premises directed by said judgment to be sold, and therein described as follows:

All that certain lot of land, with the building thereon, situate in the Eighteenth Ward of said City of New York, lying on the easterly side of the Sixth Avenue between Sixteenth and Seventeenth Streets, and bounded and described as follows, viz.:

Commencing at a point in the easterly line of the Sixth Avenue, and which is the centre of a wall used as a party wall in common with the building on the southerly adjoining lot of land, and which point is distant 70 feet 7 inches northerly from the corner formed by the intersection of the easterly line of the Sixth Avenue with the northerly line of Sixteenth Street; thence running easterly, and parallel with Sixteenth Street, and for a part of the distance through the centre of said wall, 65 feet; thence northerly, parallel with the Sixth Avenue, 21 feet 5 inches to the centre line of the block; thence westerly, along said centre line of the block and parallel with Sixteenth Street, 65 feet to the easterly line of the Sixth Avenue; and thence running southerly, along the said easterly line of the Sixth Avenue, 21 feet 5 inches to the point or place of beginning.

Dated New York, June 14th, 1909.

FRANK C. AVERY, Referee.

LACHMAN & GOLDSMITH, Attorneys for Plaintiff, No. 35 Nassau Street, New York City, Borough of Manhattan.

The following is a diagram of the property to be sold:

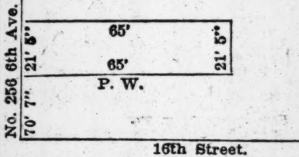

The approximate amount of the lien or charge to satisfy which the above described property is to be sold, is $9,071.39, with interest thereon from the 5th day of May, 1909, together with costs and allowances amounting to $369.88, with interest from the 19th day of May, 1909. The approximate amount of the taxes, water rates, assessments or other liens which are to be allowed to the purchaser out of the purchase money, or paid by the referee, is $8.30, with interest.

The said premises will be sold subject to water meter charges since April 3d, 1909. The said premises will be sold subject to a lease of the entire building, expiring May 1st, 1914, at a rental of $6,600.00 per annum from February 1st, 1909, to February 1st, 1910; of $6,750.00 per annum from February 1st, 1910, to February 1st, 1912, and of $6,850.00 per annum from February 1st, 1912, to May 1st, 1914; such lease bearing date December 7th, 1903, and recorded in the office of the Register of the County of New York on December 22d, 1903, in Section 3, Liber 97 of Conveyances, Page 251; also subject to an encroachment of the northerly wall of said building erected on said premises of one (1) inch on the land adjoining on the north, and to an encroachment of the northerly wall of the rear building erected on said premises of from one (1) inch to four (4) inches on the land adjoining on the north.

Dated New York, June 14th, 1909.

FRANK C. AVERY, Referee.

SUPREME COURT, NEW YORK COUNTY.—BRIDGET McMANUS, Plaintiff, against CATHERINE J. McMANUS and others, Defendants.

In pursuance of an interlocutory judgment of partition and sale made and entered in the above action, bearing date the 7th day of June, 1909, I, the undersigned, the Referee in said judgment named, will sell at public auction, at the Exchange Salesrooms, Nos. 14-16 Vesey Street, in the Borough of Manhattan, City of New York, on the 30th day of June, 1909, at 12 o'clock noon of that day, by Joseph P. Day, auctioneer, the premises directed by said judgment to be sold, which are located in the Borough of Manhattan, City of New York, and therein described as follows:

Parcel First: All that certain lot, piece or parcel of land, with the buildings and improvements thereon erected, situate, lying and being in the Third Ward of the City of New York, (Borough of Manhattan,) now known as Number Eighty-five (formerly Seventy-five) Cortlandt Street, and bounded and described as follows: Commencing at a point on the southerly side of Cortlandt Street, distant easterly seventy-nine feet and seven inches from the easterly side of West Street, thence running easterly along the southerly side of Cortlandt Street twenty-two feet; thence southerly at right angles with Cortlandt Street fifty-seven feet ten inches; thence westerly parallel with Cortlandt Street twenty-two feet; thence northerly fifty-eight feet to the southerly side of Cortlandt Street, the point or place of beginning. Being the same premises conveyed by Thomas S. Cargill and others, executors of David Cargill, deceased, to James Harrison, by deed dated February 9th, 1844, and recorded in the Register's office of the City and County of New York, in Liber 444 of Conveyances, page 193, February 10th, 1844, and being the same premises conveyed by James Maurice, referee, to said Owen B. McManus, deceased, by deed dated March first, one thousand eight hundred and seventy, and recorded in the said Register's office, in Liber 1145 of Conveyances, page 50, on the 9th day of March, 1870.

Parcel Second: All that certain lot, piece or parcel of land situate, lying and being in the Borough of Manhattan, in the City of New York, distinguished on a certain map of the said premises made by Stephen Ludlam, one of the city surveyors of the said city, and dated the 17th day of April, 1817, and filed in the office of the Register of the City and County of New York by the number five, (5,) together with the buildings thereon erected, which said lot is bounded northerly in front by Cortlandt Street, easterly by a lot distinguished on said map by the number six, (6,) westerly by a lot distinguished on said map by the number four, (4,) and southerly in the rear by a lot on said map distinguished by number eight, (8,) said lot being distant about fifty-nine (59) feet east of West Street and being about twenty (20) feet ten (10) inches in width in front, about twenty (20) feet four (4) inches in width in the rear and about fifty-eight (58) feet in depth on each side, the westerly wall of the buildings on said premises being a party wall, said premises being Number 87, (formerly Number 77,) Cortlandt Street, in said city. Subject to the encroachment of the rear building on the easterly side of the premises above described upon the land adjoining said premises on the east.

Being the same premises conveyed to the said Owen B. McManus, deceased, under the name of Owen McManus, by George Harrison, by deed dated November 11th, 1874, and recorded in the New York Register's office, in Liber 1299 of Conveyances, page 568, on November 11th, 1874.

Parcel Third: All that certain lot, piece or parcel of land, with the building and improvements thereon, situate, lying and being in the City and County of New York, and known as No. 124 West Houston Street, and bounded and described as follows: Beginning at a point on the northerly side of West Houston Street, distant one hundred and fifty (150) feet westerly from the westerly line of Thompson Street and running thence westerly along the northerly side of West Houston Street, twenty-five (25) feet; thence northerly, at right angles with West Houston Street, or nearly so, and part of the way through a party wall, one hundred (100) feet; thence easterly parallel with West Houston Street, twenty-five (25) feet, and thence southerly again at right angles with West Houston Street, or nearly so, one hundred (100) feet to the point of beginning. Being the same premises conveyed to the said

REFEREES' NOTICES.

Owen B. McManus by Anna B. Klee and others by deed dated March 6, 1901, and recorded in the office of the Register of New York County on April 13th, 1901, in Liber 88, page 129, of Conveyances, Section 2, Block number 517, which block number was on April 15, 1901, changed to 525, and also by the Central Trust Company of New York, as trustee, &c., by deed dated April 3, 1901, and recorded in the office of the Register of New York County on April 13, 1901, in Liber 85, page 448, of Conveyances, Section 2, Block number 525.

Parcel Fourth: All that certain lot, piece or parcel of land, with the building thereon erected, situate on the southeasterly corner of Houston and Sullivan Streets, in the Borough of Manhattan, City and County of New York, and described as follows: Beginning at the southeast corner of Houston and Sullivan Streets; running thence easterly along the southerly side of Houston Street, twenty-five (25) feet; thence southerly and parallel to Sullivan Street ninety-five (95) feet; thence westerly twenty-five (25) feet to Sullivan Street; thence northeasterly along the easterly side of Sullivan Street ninety-five (95) feet to the point or place of beginning. Being the same premises conveyed to the said Owen B. McManus by T. Beekman Westbrook, Referee, &c., by deed dated March 3, 1882, and recorded May 13, 1882, in the office of the Register of New York County, in Liber 1663 of Conveyances, page 200, and also by Henry Harrison and wife, by deed dated March 3, 1882, and recorded in the office of the Register of New York County, on May 13, 1882, in Liber 1663 of Conveyances, at page 249, and also by Henry C. Higginson and another, by deed dated April 15, 1882, and recorded in the office of the Register of New York County, on May 13, 1882, in Liber 1663 of Conveyances, at page 255.

Parcel Fifth: All that certain lot, piece or parcel of land, situate, lying and being in the Borough of the Bronx, in the City, County and State of New York, which on a certain map entitled "Map of Van Nest Park, in the Twenty-fourth Ward of the City of New York," surveyed by George C. Hallerith, dated June 10th, 1895, a copy of which map was filed in the office of the Register of the County of New York, on June 18th, 1895, is known and designated as and by the number 245, and bounded and described as follows: Beginning at a point formed by the intersection of the southerly side or line of Columbus Avenue, with the westerly side or line of Taylor Street as laid down on said map, running thence westerly along the southerly side of Columbus Avenue, twenty-five feet to lot number two hundred and forty-four on said map; thence southerly along the easterly line of lot number two hundred and forty-four and parallel with Taylor Street one hundred feet to lot number two hundred and forty-six on said map; thence easterly along the northerly line of lot number two hundred and forty-six, twenty-five feet to the westerly line or side of Taylor Street, and thence northerly along the said westerly side of Taylor Street one hundred feet to the point or place of beginning, being the same premises conveyed to the said Owen B. McManus by William Horan and wife, by deed dated November 25th, 1901, and recorded on the 13th day of December, 1901, in the office of the Register of the County of New York, in Liber 25, page 227, of Conveyances affecting district annexed by Chapter 934 of the Laws of 1895.

Dated New York, June 8, 1909.

GEORGE W. GLAZE, Referee.

The following are diagrams of the property to be sold:

Parcel First, being No. East 87 Cortlandt Street, Borough of Manhattan, City of New York:

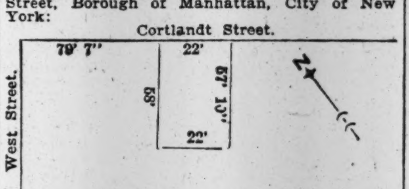

The approximate amount of the liens on Parcel First to be allowed to the purchaser out of the purchase money or paid by the referee is $6,000 and interest, from January 1st, 1908, at 4% per annum.

Parcel Second, being No. West 87 Cortlandt Street, Borough of Manhattan, City of New York:

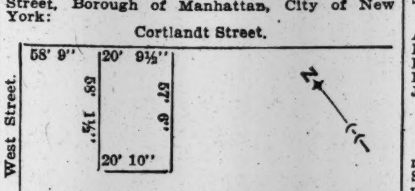

The approximate amount of liens on Parcel Second to be allowed to the purchaser out of the purchase money or paid by the referee is $7,000 and interest, from November 1, 1908, at 4½% per annum.

Parcel Third, being No. 124 West Houston Street, Borough of Manhattan, City of New York:

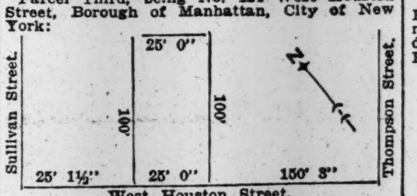

The approximate amount of the liens on Parcel Third to be allowed to the purchaser out of the purchase money or paid by the referee is $15,000 and interest, from April 1, 1909, at 5% per annum.

Parcel Fourth, being No. 123 West Houston Street, Borough of Manhattan, City of New York:

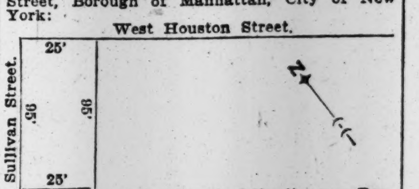

The approximate amount of the liens on Parcel Fourth to be allowed to the purchaser out of the purchase money or paid by the referee is $6,000 and interest from November 1, 1908, at 5% per annum.

Parcel Fifth:

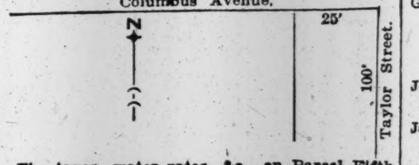

The taxes, water rates, &c., on Parcel Fifth are paid.

Dated New York, June 8, 1909.

GEORGE W. GLAZE, Referee.

SUPREME COURT, COUNTY OF NEW YORK.—CAROLINE HURRY and others, as Trustees, &c., Plaintiffs, against WALTER B. McBRIDE, individually and as administrator, &c., and others, Defendants.

In pursuance of a judgment of foreclosure and sale, duly made and entered in the above entitled action, and bearing date the 29th day of April, 1909, I, the undersigned, the referee in said judgment named, will sell at public auction, at the Exchange Salesroom, Nos. 14-16 Vesey Street, in the Borough of Manhattan, City of New York, on the 26th day of May, 1909, at 12 o'clock noon on that day, by Joseph P. Day, auctioneer, the premises directed by said judgment to be sold, and therein described as follows:

All that certain lot, piece, or parcel of land situate, lying, and being in the City of New York, bounded and described as follows:

Beginning at a point on the southerly side of One Hundred and Forty-fifth Street, distant seventy-eight (78) feet easterly from the corner formed by the intersection of said southerly side of One Hundred and Forty-fifth Street with the easterly side of Amsterdam Avenue; running thence southerly, parallel with said easterly side of Amsterdam Avenue, and part of the distance through a party wall, ninety-nine (99) feet eleven (11) inches to the centre line of the block between One Hundred and Forty-fourth and One Hundred and Forty-fifth Streets; thence easterly, along said centre line, and parallel with the southerly side of One Hundred and Forty-fifth Street, seventeen (17) feet and four (4) inches; thence northerly, again parallel with said easterly side of Amsterdam Avenue, and part of the distance through another party wall, ninety-nine (99) feet eleven (11) inches to the southerly side of One Hundred and Forty-fifth Street; thence westerly, along said southerly side of One Hundred and Forty-fifth Street, seventeen (17) feet and four (4) inches to the point or place of beginning.

Dated New York, May 1st, 1909.

FREDERICK W. LONGFELLOW, Referee.

SAMUEL R. TAYLOR, Attorney for Plaintiffs, 18 Wall Street, New York City.

The following is a diagram of the property to be sold; its street number is 470 West 145th Street:

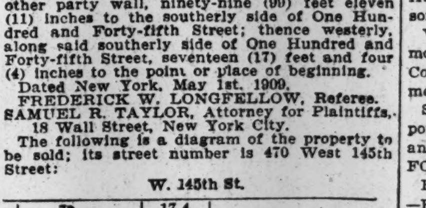

The approximate amount of the lien or charge to satisfy which the above described property is to be sold is $14,215.13, with interest thereon from the 8th day of April, 1909, together with costs and allowance amounting to $558.14, with interest from April 30, 1909, together with the expenses of the sale. The approximate amount of the taxes, assessments and water rates or other liens, which are to be allowed to the purchaser out of the purchase money, or paid by the referee, is $462.82 and interest.

Dated New York, May 1st, 1909.

FREDERICK W. LONGFELLOW, Referee.

The sale of the above described premises in the above entitled action is adjourned pursuant to an order of Hon. H. A. Gildersleeve, a Justice of the Supreme Court of New York, to Wednesday, June 9th, 1909, at the same hour and place.

Dated New York City, May 26, 1909.

FREDERICK W. LONGFELLOW, Referee.

The sale of the above-described premises in the above-entitled action is further adjourned pursuant to an order of Hon. Charles L. Guy, a Justice of the Supreme Court of the State of New York, until Wednesday, June 16th, 1909, at the same hour and place.

Dated New York, N. Y., June 9th, 1909.

FREDERICK W. LONGFELLOW, Referee.

Shipping and Mails

Miniature Almanac for To-day.

Sun rises..4:28|Sun sets..7:32|Moon rises..2:47

TIDES TO-DAY.

	High Water. A.M.	High Water. P.M.	Low Water. A.M.	Low Water. P.M.
Sandy Hook	5:24	5:43	11:25	12:00
Governors Island	5:44	6:07	11:56	12:24
Hell Gate	7:34	7:57	1:45	2:14

Arrived—Monday, June 14.

SS Martha Washington, Palermo, June 2.
SS Minnehaha, London, June 5.
SS Savoie, Havre, June 7.
SS New York, (tank,) Rotterdam, June 2.
SS Furnessia, Glasgow, June 5.
SS Sabine, Georgetown, June 9.
SS Suriname, Surinam, June 8.
SS Indiana, Naples, May 31.
SS Hellig Olav, Christiansand, June 5.
SS Cearense, Barbados, June 7.
SS Caracas, San Juan, June 9.
SS Clothilde Cuneo, Port Antonio, June 8.
SS Jolande di Giorgio, Kingston, June 8.
SS Ponce, San Juan, June 9.
SS Matanzas, Havana, June 8.
SS Bermudian, Bermuda, June 12.
SS Atlantis, Nipe, June 9.
SS Dover, Brunswick, June 10.
SS Cienfuegos, Progreso, June 7.
SS El Dia, Galveston, June 8.
SS Manna Hata, Baltimore, June 13.
SS Georgio Doyle, Baltimore, June 13.
SS Momus, New Orleans, June 13.
U. S. cruiser Montgomery, Key West, ———

Outgoing Steamships.

SAIL TO-DAY.

	Mails Close.	Vessels Sail.
Kronp. Cecilie, Bremen	6:30 A.M.	10:00 A.M.
Trinidad, Bermuda	8:00 A.M.	10:00 A.M.
Potsdam, Rotterdam	———	10:00 A.M.
Europa, Naples	———	———
City of Columbus, Savannah	———	3:00 P.M.
Mohawk, Jacksonville	———	1:00 P.M.
Princess Anne, Norfolk	———	3:00 P.M.

SAIL TO-MORROW.

	Mails Close.	Vessels Sail.
Teutonic, Southampton	6:00 A.M.	9:30 A.M.
Mauretania, Liverpool	6:30 A.M.	10:00 A.M.
Bluecher, Hamburg	12:30 P.M.	4:00 P.M.
Korona, Barbados	10:30 A.M.	1:00 P.M.
Alleghany, Haiti	11:00 A.M.	1:00 P.M.
Oceana, Trieste	———	———
Comanche, Jacksonville	———	1:00 P.M.
Nueces, Tampa	———	12:00 M.
Comal, Galveston	———	12:00 M.

SAIL THURSDAY.

	Mails Close.	Vessels Sail.
Savoie, Havre	7:00 A.M.	10:00 A.M.
F. der Grosse, Bremen	7:30 A.M.	10:00 A.M.
Merida, Havana	9:00 A.M.	12:00 M.
C. F. Tietgen, Copenhagen	———	12:00 M.
Uitonia, Naples	———	12:00 M.
City of Savannah, Savannah	———	3:00 P.M.

Supplementary mails are open on the piers of the American, English, French, and German transatlantic lines until within ten minutes of the hour of sailing.

Incoming Steamships.

DUE TO-DAY.

Verona	Genoa	May 27
Albano	Hamburg	May 25
Titian	Barbados	June 5
Clara	Palermo	May 20
Buffalo	Hull	May 30
Regina d'Italia	Palermo	June 2
Noordam	Rotterdam	June 5
K. Wilhelm der Grosse	Bremen	June 8
Prinz August Wilhelm	Kingston	June 10
Matanzas	Havana	June 11
City of Savannah	Savannah	June 12
Cienfuegos	Progreso	June 7
Arapahoe	Jacksonville	June 12

DUE TO-MORROW.

Carmania	Liverpool	June 8
Grosser Kurfuerst	Bremen	June 5
El Alba	Galveston	June 10
Havana	Havana	June 12
Barbarossa	Naples	June 4
Prinz August Wilhelm	Kingston	June 10
Seminole	Turk's Island	June 11

DUE THURSDAY.

Adriatic	Southampton	June 9
Parima	Demerara	June 4
Paloma	Nipe	June 11
El Rio	New Orleans	June 12
Jefferson	Norfolk	June 16

Reported by Wireless.

SS Carmania, incoming from Liverpool, was reported by Marconi wireless 722 miles east of Sandy Hook at 11 A. M. yesterday; due at her pier, if not delayed, about 7:30 A. M. Wednesday.

SS Noordam, incoming from Rotterdam, was reported by Marconi wireless passing Nantucket at 12:30 P. M. yesterday; due at her pier, if not delayed, about 7:30 A. M. to-day.

SS Kaiser Wilhelm der Grosse, incoming from Bremen, was reported by Marconi wireless 383 miles east of Sandy Hook at 9:30 A. M. yesterday; due at her pier, if not delayed, about 6 P. M. to-day.

Foreign Ports.

Arrived.

SS Minnetonka, at London, June 14.
SS Oruba, at Southampton, June 14.
SS Prinzess Irene, at Gibraltar, June 14.
SS Bremen, at Bremen, June 13.
SS Schonfels, at Port Said, June 14.
SS Lusitania, at Queenstown, June 14.
SS Zeeland, at Dover, June 14.
SS Kronprinz Wilhelm, at Cherbourg, June 14.
SS California, at Glasgow, June 14.
SS Duca di Genova, at Genoa, June 10.
SS San Giovanni, at Naples, June 12.
SS Venezia, at Naples, June 11.

Sailed.

SS Berlin, from Gibraltar, June 14.
SS Carpathia, from Fiume, June 13.
SS Camoens, from Santos, June 12.
SS Crispin, from Para, June 12.
SS Orinoco, from Ponta del Garda, June 13.
SS Parima, from St. Thomas, June 12.
SS Martello, from Hull, June 13.

Passed.

SS Narragansett, New York for Avonmouth, passed Brow Head.

SS Excelsior, New York for ———, passed Scilly.

SS Chicago, New York for Havre, passed Brow Head.

SS Virginia, New York for Naples, passed Gibraltar.

Pacific Steamships.

Destination and Steamer.	Mails Close in New York.	
Japan, Korea, and China, (specially addressed only,) (via Seattle)—Ceylon Maru	June 17	6:30 P.M.
Japan, Korea, China, and Philippine Islands, (via Vancouver and Victoria, B. C.)—Empress of India	June 18	6:30 P.M.
Hawaii, Japan, Korea, China, and Philippine Islands, (via San Francisco)—Manchuria	June 19	6:30 P.M.
New Zealand, Australia, (except West,) Samoan Islands, and New Caledonia. (via San Francisco)—Clan Macinnis	June 20	6:30 P.M.
Hawaii, (via San Francisco)—Alameda	June 21	6:30 P.M.
Tahiti, Marquesas Islands, New Zealand, and Australia, (except West,) (via San Francisco)—Mariposa	June 26	6:30 P.M.
Hawaii, Guam, Philippine Islands, (via San Francisco)—U. S. transport	June 30	6:30 P.M.

For Latest Shipping News See Page 1.

THE WEATHER.

WASHINGTON, June 14.—The barometric pressure continues to rise in the lake region, the Ohio Valley, and the Middle West, as a result of which the weather was generally fair during the last twenty-four hours in these districts, the plains States, and the Northwest. There were local rains and thunderstorms within the last twenty-four hours along the Atlantic and Gulf Coasts. Northerly winds have brought cooler weather in the interior, but the temperature is rising in the Northwestern States.

During Tuesday and Wednesday the weather will be generally fair in the Middle and North Atlantic States, where the temperature will be somewhat lower.

Winds along the New England Coast will be moderate west and northwest; middle Atlantic Coast, moderate; South Atlantic Coast, light to moderate, variable, mostly south.

Steamships departing Tuesday for European ports will have moderate to brisk west winds and fair weather to the Grand Banks.

FORECAST FOR TO-DAY AND WEDNESDAY

Eastern New York and Eastern Pennsylvania—Fair and cooler Tuesday. Wednesday, fair, moderate north and northeast winds.

New Jersey—Fair Tuesday and Wednesday; light to moderate north and northwest winds.

New England—Fair and cooler Tuesday. Wednesday, fair; moderate west and northwest winds.

The temperature record for the twenty-four hours ended at midnight, taken from the thermometer at the local office of the United States Weather Bureau, is as follows:

	1908.	1909.		1908.	1909.
3 A. M.	67	64	4 P. M.	84	84
6 A. M.	66	64	6 P. M.	81	82
9 A. M.	69	71	9 P. M.	73	73
12 M.	81	80	12 P. M.	68	71

This thermometer is 108 feet above the street level. The average temperature yesterday was 74; for the corresponding date last year it was 74; average on the corresponding date for the last thirty-three years, 68.

The temperature at 8 A. M. yesterday was 69; at 8 P. M. it was 76; maximum temperature, 84 degrees at 2:30 P. M.; minimum, 64 degrees at 1:30 A. M. Humidity, 90 per cent. at 8 A. M. and 62 per cent. at 8 P. M.

"LEADERSHIP."

The New York Times printed over 63,000 lines of financial advertising in May, 1909, showing a gain as well as a greater volume than any other American newspaper. The New York Times rigidly excludes all fraudulent or objectionable financial announcements. It has by far the greatest circulation among investors.—Adv.

DENIES FOUNDATION THREAT TO COLLEGES

Dr. Butler Says No Intimation of Discipline Has Been Conveyed to Columbia or Harvard.

ANNUAL REPORT DISTORTED

The Statement of the Difficulties of Governing the Admission of Students Was Misunderstood, He Says.

Following the intimation last Sunday from the President of the Carnegie Foundation that its benefits might be withdrawn from George Washington University because the university's standard of admission was not being maintained, and in the opinion of the foundation officials the retirement privilege was being abused, came a published statement from the Secretary yesterday directed at Columbia, Harvard, and New York Universities.

The Secretary was quoted as saying in effect that these also had so fallen from grace that they had been warned by the Carnegie Foundation that unless they mended their ways their retired professors would no longer be held worthy recipients of Mr. Carnegie's pensions. The particular sin of the three institutions in question, it was further announced, was laxity in the admission of students, and it was declared that 68 per cent. of the Harvard and 57 per cent. of the Columbia freshmen had failed to meet the college requirements for entrance. For the University of New York no figures were given, but it was said that it was worse still, and the example of George Washington University was quoted in connection with it.

These statements were made on the ostensible authority of John G. Bowman, Secretary of the Carnegie Foundation, who spoke out just after his chief, Dr. Henry S. Pritchett, President of the foundation, had sailed from Seattle for Alaska on a tour of inspection as a member of the Lighthouse Board. He is now at sea, and no communication can be had with him for some time.

President Butler's Statement.

President Nicholas Murray Butler of Columbia, however, took up the cause of his own and the other universities, and issued the following explanation of the charges and a denial of any intended action on the part of the foundation.

"There is an obviuos misunderstanding in the published story in relation to the attitude of the Carnegie Foundation to certain universities whose names are mentioned," said Dr. Butler. "As a member of the Executive Committee of the Carnegie Foundation I am in a position to deny absolutely that any intimation has been given to any of the universities named that they are likely to be debarred from the benefits of the foundation unless their educational policies are changed.

"No action of any kind looking to this has been taken or contemplated by the Executive Committee. Some of the statements that have been published appear to be extracts from the last annual report of the foundation, published several months ago, in which the problem of college admission was discussed and facts stated as to the difficulty of applying rigidly any formal rule governing the admission of candidates in the present unsatisfactory state of American secondary education

"But in all this there is no ground for any of the extravagant reports which have been put in circulation."

Not a Censorship He Says.

Dr. Butler was asked if he did not think that the recent action of the Carnegie foundation in regard to George Washington University, even if there were none in regard to the universities named, was tantamount to establishing a censorship. He answered:

"No, I do not. At least I object to the term 'censorship.' If you used the word standardize, I would say yes. Its effect is to place the universities on an equal and common basis—to distinguish a university from a college.

"Beyond question, it gives the foundation a strong hold over the universities, and in that sense you may call it a censorship if you will, though I do not like the word. Naturally the power to withdraw the benefits of the foundation from any university is great, and carries with it a great influence. Yet it is an influence of which I fully approve—the fact of my membership in the Executive Committee shows that."

Mr. Bowman refused yesterday to explain the interview with him, published in a morning newspaper. He said that he had been misrepresented in part, but he declined to say in what particulars or whether it was correct to say that official letters of censure had been sent to the three universities named.

He admitted that he had read before a convention of teachers some months ago a paper in which figures with reference to the universities were contained. But he was then expressing only his own personal views, and he referred inquirers to the last annual report of the Foundation, in which was published a review of the admission of conditioned and special students to universities and colleges.

From this it appears that of the 607 freshmen admitted to Harvard in the Fall of 1907, 58 per cent. fell short of the prescribed requirements, and in some cases candidates were allowed to enter who had obtained only 19 out of the standard 26 points. This is, of course, the usual "conditioning" of matriculates not fully prepared, and their deficiencies must be made up within a prescribed period.

At Yale last year, out of 697 freshmen, 391 were conditioned, that is, 57 per cent. At Columbia 145 men were admitted by examination into the college of the university, and only 70 of them fulfilled all the requirements. Of the 75 who were penalized 19 were deficient in at least one year's work. In addition, ten boys from 17 to 19 years of age, who obtained only 3.5 to 8.5 units out of the required 14.5, were admitted to lectures as non-matriculated students.

Other well-known universities are also mentioned in this connection. At Amherst forty-nine out of 165 matriculates were conditioned; at the University of Illinois 218 out of 482; at Wellesley eighty-eight out of 383; at Cornell 153 out of 862; at Princeton 201 out of 360.

Conditions at New York University.

Of New York University it is said that thirty-six out of the forty-one admitted to the college were deficient. The report also draws a distinction between the cases of Columbia and New York University. It points out that at Columbia admission is only by examination, so that generally if a student fails to pass in a subject he has at any rate studied it to some extent. At New York University, however, certificates are accepted, and under this plan a student, when conditioned, has not generally, it is declared, studied the matter at all.

A defense of this laxity of the terms of admission of students is contained in the report itself. The argument is often raised, it says, "that it is wiser to admit a bright, strong student with two or three conditions than to admit another who may have only one condition, but who is reported as slow, or careless, or not physically strong."

The report goes on to argue that there is a wide margin between the announced standards of entrance and the actual bases of admission, and that in "this twilight zone of irresponsibility" there is room not only for the exercise of a wise discretion by the Faculty, but "an opportunity for the sharp-witted boy to play off the college against the high school at the expense of both."

Dean Vam Amringe of Columbia discussed yesterday the experience he had had with conditioned students. He said:

"The idea of conditions is that boys who have only failed to reach the standard by a little in one or two subjects may be allowed to enter on condition of making it up. As far as I know the system in most cases has worked very well."

Asked if the system did not encourage boys to shirk the regular examinations he replied that conditions were so unpopular that he did not believe that any one would prefer to be conditioned if he could help it.

It was suggested to the Dean that it looked as though the Carnegie Foundation was developing into a self-appointed censor of universities. He answered:

"It looks that way some times. That letter to Needham of George Washington University was just like saying: 'You shan't play in my yard.'"

Several universities have changed their charters so as to rid themselves of their denominational character to qualify for the benefits under the foundation. Of this Dean Van Amringe said:

"There are several tendencies of the foundation which may be watched with interest. Truly a man with such a great benefaction wields a heavy hand. Still the larger institutions will be able to look out for themselves, and as the foundation is in the control of the heads of the large universities it is not likely to do anything that will harm education."

Rooms and Board in private families. See Page 15.

HARVARD NOT CRITICISED.

No Question Has Arisen Between It and the Foundation, Authorities Say.

Special to The New York Times.

BOSTON, Mass., June 14.—On being asked for an explanation of remarks attributed to the Secretary of the Carnegie Foundation concerning the admission requirements of Harvard University, the authorities of the Cambridge institution issued this statement to-day:

"No question has arisen between Harvard University and the Carnegie Foundation as to Harvard's observance of the conditions of its acceptance as a beneficiary institution, and no communication has been received or is expected on this subject. The admission requirements of Harvard College receive the highest rating given by the foundation. The proportion of students admitted with conditions has always been published in the President's annual reports. The requirements for admission, so far from being relaxed, have been made more and more strict as tests of intellectual ability. Both the Harvard rules and their administration have been perfectly understood by the Carnegie Foundation."

EXPECTS REINSTATEMENT.

Head of Washington University Says Foundation Acted Hastily.

Special to The New York Times.

WASHINGTON, June 14.—Dr. Charles Willis Needham, President of George Washington University, returned to-night from New York, where he laid before the Carnegie Foundation facts which he feels confident will lead to a restoration of the university to the privileges of the foundation. Dr. Needham declared that the Executive Committee of the foundation, in cutting off the George Washington institution, acted hastily and without knowledge of the situation. This, he says, undoubtedly will be rectified at the next regular meeting of the foundation in the Fall.

Lack of harmony in the Faculty, extending over a period of seven years, together with a tying up of the university's funds in non-productive investments, were the causes that led the foundation to take the action it did. The former condition has been practically disposed of in the retirement of Prof. James Howard Gore and the Rev. J. McBride Sterrett from the Faculty, and the question of finances, the university authorities hope, will be settled soon by the return of the institution's funds to productive investments.

DR. MacCRACKEN INDIGNANT.

May Ask Corporation to Consider If N. Y. University Has Been Libeled.

By Telegraph to THE NEW YORK TIMES.

OXFORD, Ohio, June 14.—No recent Carnegie Foundation criticisms have been seen by us. Last Autumn certain agents of Foundations made incorrect and not helpful statements respecting New York University, both on its educational and its business side. These were corrected by a correspondence which is accessible. Request was then made by me that the Foundation would thereafter submit to each university, which it chose to criticise, proof sheets of any proposed publication affecting it, so that appropriate corrections might be made of possible erroneous and hurtful statements.

My full expectation has been that the Foundation would heed this request, especially as New York University has no representative on its board, which is made up in part, of competing universities. am astonished to hear of a second publication of criticisms without notice to us. They are probably as faulty as the former assertions.

This seems to be condemnation without trial. When I shall see the indictment I will consider whether it is necessary to ask our corporation, which has served the community faithfully at its own charges for four score years, to consider whether any serious libel has been uttered against us.

HENRY MITCHELL MacCRACKEN.

HEINZE'S LAWYER, ROBINSON, INDICTED

Charged with Obstructing Justice in Advising a Copper Witness to Flee.

SURRENDERS IN A HURRY

Tracy Buckingham Hurried to Canada on Robinson's Advice When a Subpoena Server Appeared.

Sanford Robinson, who has been one of the leading attorneys of F. Augustus Heinze ever since the copper man came out of the West and entered New York's financial world as a competitor of the Amalgamated Copper interests, was indicted yesterday afternoon by the Federal Grand Jury on charges of obstructing the administration of justice.

The indictment grew out of the disappearance of Tracy Buckingham, a witness wanted by United States District Attorney Wise in his investigation before the Federal Grand Jury of the doings of F. A. Heinze in the Mercantile National Bank. Mr. Robinson appeared in court with his counsel, Joseph Cotton, Jr., and pleaded not guilty to the indictment with leave to withdraw for the purpose of making the usual motions. The case went over to Friday.

The indictment came to Robinson like a bolt out of a clear sky. Robinson, who was a Director of the United Copper Company until the recent annual meeting, had, in common with the other Directors of that corporation, to face the charges of contempt of court growing out of the disappearance of the books which Mr. Wise's accountants last saw on May 19. He subsequently got into deeper water by reason of the testimony of George Baglin before the Grand Jury that he (Baglin) heard Robinson and Arthur P. Heinze, a brother of F. Augustus Heinze, discussing with each other the disappearance of these same books of account.

But Robinson went before the Grand Jury after some legal complications before Judge Lacombe and purged himself of the contempt by testifying about the conversation which he had had with Arthur P. Heinze. This was thought to be the end of the matter until Tracy Buckingham, who had been the transfer agent of the United Copper Company, came back from Canada and told his story to United States District Attorney Wise. The case was once more taken up with the Federal Grand Jury and the indictment of Mr. Robinson followed.

Baglin, when he went before the Grand Jury, was very indefinite about the details of the conversation which he said he heard between Arthur P. Heinze and Robinson, but Buckingham, when he came back to New York, was ready to supply details. Buckingham said that he was tired of being the "goat." It appears that when on May 19 a process server from the United States Marshal's office went to the office of the United Copper Company with a subpoena for Buckingham to appear before the Grand Jury and testify in regard to the books Sanford Robinson and Arthur P. Heinze were there. Robinson told Buckingham, it is declared, that he had better evade service and keep out of the jurisdiction of the Federal courts for some time. Hence the trip to Canada.

From what Buckingham has told to some of the people with whom he has talked since his return to this city the conclusion has been reached that on the afternoon of May 19 he not only received suggestions that he should go to Canada, but received the wherewithal to make the trip. Hence the indictment of yesterday.

The indictment itself is in three counts, covering substantially the same state of facts. It sets forth, first, that on the afternoon in question a Deputy United States Marshal called at the offices of the United Copper Company with a subpoena for Buckingham, and that while this marshal was outside of the room in which Buckingham and Robinson were located, Robinson advised and directed Buckingham to secrete and conceal himself, and to evade service upon him and to depart from said district, which Buckingham thereupon immediately did.

Hence it is concluded that Robinson did "unlawfully, knowingly, and willfully obstruct, resist, and oppose an officer of the United States." The second count charges that Robinson did "corruptly impede" a marshal and "corruptly warned" Buckingham that he had better get out of the way. The third count is in the same tenor, and varies only in the legal phraseology.

It was originally planned that Robinson should come up to the Federal courts at 2 o'clock yesterday and answer the indictment. He failed, however, to appear at that hour, and his counsel, Joseph Cotton, Jr., telephoned that he would be on hand at 3 o'clock. A little later another telephone message came that Robinson would come up at 4 o'clock, whereupon United States District Attorney Wise telephoned back that if Mr. Robinson was not on hand at 4 o'clock a warrant would immediately issue for him and he would be arrested and locked up. Robinson and his counsel made such haste when this message was received that they arrived at the Federal Building by 2:30 o'clock for the formal arraignment. The case will come up again on Friday.

In the meantime Otto Heinze, another brother of F. Augustus Heinze, whose firm, Otto Heinze & Co., handled the manipulation of United Copper stock during the pool of 1907, was again a witness before the Grand Jury yesterday along with Max F. Schultze, a partner of Otto Heinze & Co., and several brokers. Upon leaving the Grand Jury room yesterday these witnesses had new subpoenas served on them commanding them to attend before the June Grand Jury, which comes in to-morrow, and it is understood that the whole matter will be resubmitted at that time. Other indictments are expected to follow.

NEWS OF BEATRICE MARKS

But All Second-Hand and Family Thinks She Is Held Prisoner.

Beatrice Marks, the 17-year-old daughter of Solomon Marks, a clothier of 349 East 142d Street, who has been missing from home since a week ago last Saturday, when she left her place of employment, did not write a letter to her mother, as promised in a telegram sent her Sunday and signed with the girl's name. The telegram read that she had been married the night before and all was well.

Early yesterday a shabbily dressed man called at the Marks home and told Mrs. Marks, who has been ill in bed as the result of her daughter's disappearance, that from the published photographs of the girl he was certain he had seen her crying early in the morning in Battery Park, and that later she boarded a northbound elevated train at the South Ferry station.

The man departed without leaving his name. Shortly after this a postal card was received, mailed at Station Y, Sixty-eighth Street and Third Avenue, which read: "Don't worry. Your daughter has been married. From one you know. Her husband." It was addressed to Mrs. Marks, seemingly in a woman's hand, but not that of her daughter.

Mrs. Marks's fourteen-year-old daughter Rosie was stopped in the afternoon at 142d Street and Alexander Avenue by a well-dressed young man, who said: "Tell your mother her daughter is all right. She is married. Tell your mother to pull off the police."

Then he disappeared in the direction of Third Avenue.

The police hope to make an arrest soon in the case.

Boy Dies of Hydrophobia.

William Scanlan, 9 years old, whose mother has a small candy and stationery store at 368 Oakland Street, Williamsburg, died yesterday in St. Catherine's Hospital from what the doctors said was a genuine case of hydrophobia. Two months ago, while the boy was selling newspapers to customers, he found a stray foxterrier, and walked him home. A few days afterward a crowd of boys passed him and began to annoy the dog while Scanlan had him in his arms. The dog snapped at his tormentors and accidentally bit Scanlan in his right hand.

Cosmopolitan Magazine Indicted.

The International Magazine Company, publisher of the Cosmopolitan Magazine, has been indicted by the Federal Grand Jury for violation of Section 3,708 of the Revised Statutes, which prohibits the printing and circulation of anything in imitation of Government obligations. The charge is based on the fact that on the cover of the June issue of the magazine gold certificates in miniature were reproduced and circulated. The publishers pleaded not guilty, with leave to change the plea later. The Cosmopolitan is one of the Hearst publications.

YESTERDAY'S FIRES.

A. M.		Loss.
2:30	86th St. and Central Park West; N. Y. Taxicab Co.	Trifling
8:00	802 and 804 3d Av.; Enterprise Hardware Co.	$40
9:15	51 Riverside Drive; H. J. Hall	$200
9:20	46 Pike St.; D. Micowski	Trifling
10:05	In front of 503 W. 53d St.; S. Whaley	$5
10:30	146 Forsyth St.; W. Krawitz	$200
10:50	62 E. 102d St.; M. Bozowitz	$5
P. M.		
12:35	165 Schofield St., City Island; B. Merritt	$20
5:40	103d St. and B'way; Int. R. T.	Trifling
6:20	276 9th Av.; H. Detty	Trifling
8:55	339 E. 17th St.; Seventeenth Street Methodist Church	$25

TRIAL OF $50,000 LAIRD SUIT.

Young Man's Letters to Miss Cora Sinclair Are Read to the Jury.

The trial of the suit for breach of promise of marriage and for $50,000 damages, brought by Miss Cora Sinclair against Samuel S. Laird, Jr., said to be a member of the shoe-manufacturing firm of James W. Bannister & Co. of Newark, N. J., and who is a son of Samuel S. Laird, a well-known Philadelphian, was begun before Supreme Court Justice Amend and a jury yesterday.

The plaintiff occupied the witness stand most of the day, during which she told of her first meeting with Laird, how their friendship grew, and that he subsequently asked her to marry him. He said, however, she testified, that the ceremony would have to be postponed until the death of his father, as his father wanted him to marry a girl with lots of money. She testified that later he took an apartment for her at 223 West Forty-third Street. Later they took a trip to Portland, Me.

When he was on the road selling goods she said that hardly a day passed that she did not receive a letter from him, and her counsel introduced many tenderly worded epistles, which he read to the jury, to corroborate the testimony of his client.

Mr. Laird in his answer to the suit denies that he ever promised to wed Miss Sinclair. He was married on Sept. 23, 1907, to Miss Lillian G. Hayes of Philadelphia.

$75,000 Fire in Virginia Town.

BIG STONE GAP, Va., June 14.—A fire which broke out in the Miller House, a leading hotel of Wise, the county seat, nineteen miles north of here, yesterday afternoon quickly got beyond control and swept over most of the business section of the town, causing $75,000 loss, about one-third of the loss being covered by insurance.

McGOWAN REVIEWS "VAMPS."

Graybeards Who "Ran with the Machine" Give Acting Mayor Gold Badge.

On their way down to take the ferry for Newark, where they participated yesterday in the ceremonies attendant upon the laying of the cornerstone of a new home for the old "Vamps" of that city, seventy-four gray-bearded old men, who used to run with the old hand-pump engines before the majority of the present fire-fighters of the city were born, were reviewed from the steps of City Hall by President McGowan, who was Acting Mayor yesterday in the absence of Mayor McClellan, who is at Princeton.

The men were dressed in their old "parade uniforms," consisting of tan coat and trousers, black helmets, and the traditional red shirts. Foreman Peter J. Hickey, who strode at the head of the line, presented Mr. McGowan with a gold badge especially designed for the occasion. One figure, for many years among the most noticeable in the parades of the old "Vamps," was missing, that of "Marty" Keese, the custodian and janitor of City Hall, who is dying in a Brooklyn hospital. All of the old firemen were thinking of "Marty" as they passed the Hall, and many of them mentioned his name with tears in their eyes.

Thomas Tritler, who years ago presented the old hand engine to the uniformed company of the "Vamps," was in line beside Foreman Hickey. "Billy" Denny, the old engineer, was also along.

Before leaving the vicinity of City Hall, "Beef an'" Johnnie Meehan, who had insisted that he could not take part in the occasion, was kidnapped from his place of business across the way in Park Row and rustled into the line.

Boys and Girls
Go in
To a package of crisp
Post Toasties
Like a cub-bear into a Honey-Tree.
Fully cooked, they are ready to eat from the package, or with cream—and sugar if desired.
One of the most delicious foods made, with a special "toasty flavour" which fascinates.
One don't forget.
"The Taste Lingers"
Sold by Grocers—
Popular pkg., 10c
Large Family size, 15c
Made by
POSTUM CEREAL COMPANY, Limited,
Battle Creek, Mich.

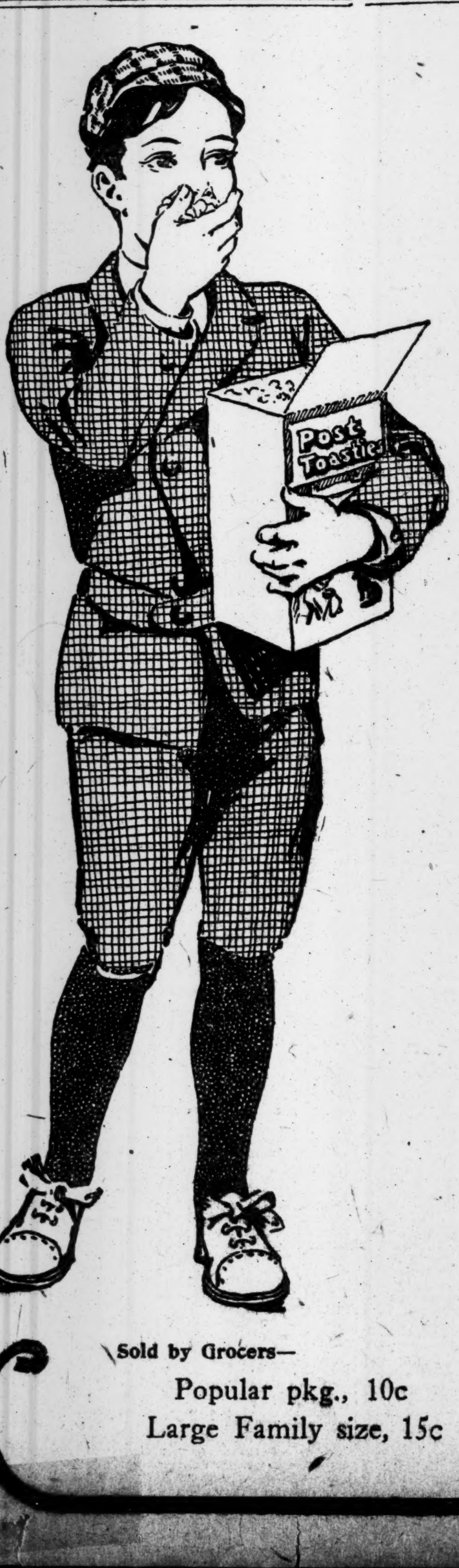

Greenhut and Company Dry Goods
Special Sales Today.
$1.95 Solid Brass Flower Vases, $1.00;
Women's Coats at $5.
Sale of Summer notions.
By the way—visit the Lounging Room and have a cup of hot or iced tea. No charge. Third floor.
Boys' Wash Suits, $1.95.
Values $3, $4, $5 and $6.50.
The entire sample line and end-of-season surplus of the oldest and best maker in America—whose copyrighted name is on every suit—a name that for 26 years has stood at the top of the list for high-class workmanship, thorough dependability and value.
Russian, Sailor and Military Styles—in sizes for boys 2½ to 10 years of age.
Made of poplins, madras, percale, imported repp, galatea, khaki—some with hand embroidered and lace collars. The sale price is $1.95
Second Floor, Greenhut and Co. For Tuesday's selling.
6th Ave., 18th to 19th St. Store formerly occupied by B. Altman & Co.

HOT WEATHER COMFORT
Straws That Cool
Young's Hats
NONE BETTER MADE
Broadway at Dey Street
Broadway at Houston Street
Broadway at 14th Street
Broadway at 28th Street
Broadway at 36th Street
Broadway at Beaver Street
Fifth Ave. at 42d Street
Nassau St. at Fulton Street
Brooklyn: Fulton St., opp. City Hall.

COAT & TROUSERS, $17.
Made to measure from a special purchase of 50 pieces of fine imported materials. Serges in all shades and 43 pieces of fancy worsteds. One piece of a style. This season's novelties. Positively double value.
ARNHEIM, Broadway & 9th St.

A Red-Man Collar
BASSWOOD
has the close-front "Teakwood" effect and is lower all around. A summer collar; 2 for 25 cents.
EARL & WILSON.

STRAWS
You may be perfectly satisfied to pay three dollars for a hat; but would you, if you knew that it was no better than ours?
All TWO Dollars
Sarnoff
Hat Stores
271 Broadway at Chambers St.
1205 Broadway at Twenty-ninth St.
1367 Broadway at Thirty-seventh St.
1435 Broadway at Fortieth St.
110 Nassau St. at Ann St.
58 East 23d St. at Fourth Ave.
463 Fulton St., Brooklyn.
Boston, Philadelphia, Baltimore.

ASTOR 45th St. B'way. Eves. 8:15. Mats. Wed. & Sat. Wed. Mat. 50c. to $1.50.
THE MAN FROM HOME
JOE WEBER'S B'way, 29th St. Eve., 8:25. Mats. Wed. & Sat., 2:25.
THE GIRL FROM RECTOR'S
GREAT MUSIC WHILE YOU EAT AND EAT WELL.
AT THE HEUMANN HARLEM CASINO
124th Street and Seventh Avenue.
Wilhelm Sommer and his unique Viennese Orch.
Coney Island & Brighton's Newest Resort.
To-day Mat. 2:30, 25c.; Ev. 8:15, pop. prices.
NEW BRIGHTON THEATRE. Montgomery & Moore, The Bathing Girls, Valerie Bergere & Co., Willy Pantzer Co., Others.
KEITH & PROCTOR'S 5TH AVE. B'way & 28th St. Mat. Daily 25 & 50c. ZELIE de LUSSAN, Prescelle, Ryan & Richfield, Frank Morrell, McKay & Cantwell.
HURTIG & SEAMON'S Joe Fields' Big Burlesque Co. Extra—Joe Bernstein & Kid Griffo. Reproducing Ketchel-O'Brien Fight
EDEN MUSEE WORLD IN WAX. Gypsy Music. CINEMATOGRAPH Every Hour. Fotofone "RIGOLETTO" Opera.
ALHAMBRA Mat. Daily 25c George Beban & Co., School Boys & Girls, Howard & Howard, Lee Harrison, etc.
AMERICAN MUSIC HALL, Matinees Daily. Orch. Seats, 25c. Evs. 25c. to $1.00. Jas. K. Hackett & E. M. Holland, 14 others
Belasco W. 42 St. Evs. 8:30. Mats. Wed. & Sat. Last Week. Going Some
Academy of Music, 14th St. & Irving Pl.
—LAST WEEK—
Sothern & Marlowe
To-night, Wed. & Wed. Mat....Twelfth Night
Bal. of Week.......TAMING of the SHREW
Special Mat. Friday.....ROMEO & JULIET
Prices 25 to 1.50. Mats. at 2. Evg. 8.
BIJOU Broadway at 30th. Nights, 8:30. $1.50 Mat. Wed. Reg. Mat. Sat.
A GENTLEMAN FROM MISSISSIPPI.
MADISON SQUARE GARDEN.
June 19 to 22.
MONSTER MUSIC FESTIVAL
(Saengerfest) of the "Northeastern Federation of Singing Societies."
SEVEN GREAT CONCERTS
Tickets 50c. to $2.00, now at Madison Sq. Garden. Box Office open from 9 A. M. to 9 P. M. Bus. Repres. Henry Wolfsohn Musical Bureau.
Where June's Smiles Are Brightest
GREATER DREAMLAND
Free Circus Aft. & Night—15 Acts
Island's Best Dinner, Pier o'er sea.
EVERYTHING NEW BUT THE OCEAN
LUNA PARK
CONEY ISLAND'S BROADWAY
All Open 7 Days a Week
HAMMERSTEIN'S ROOF. Evs. at 8:15. & Daily Mats. in Victoria Thea. ANNETTE KELLERMANN and Ten Other Big Acts.

Wallach Bros.
1195 Broadway
233-243 Bowery
347 Eighth Ave
246 W. 125th St
3d Av & 122d St
The Home of Hart, Schaffner & Marx Clothes.
YOU wear low shoes of course—
And you want nice looking socks.
We have some of imported silk lisle, they have all the lustre and sheen of silk—most people think they *are* silk.
And they wear better.
Solid colours only—they'd be mighty good values at 50c a pair.
Some shops might sell them for 35c.
To make your acquaintance *we* are offering them at 25c.
6 pairs for $1.38.

THE W&H SHOPS
"To Men Who Know"
SOMETIMES we are told that the Public are not interested in our *Principles and Policies*. They say, talk *Haberdashery Values* instead.
We believe that the way to interest the public in our Merchandise is to expound the principles behind it. These *Insure* the Merchandise.
WEBER & HEILBRONER
"Furnishers to Men Who Know"
Broadway at 29th St. Broadway at Liberty
Broadway at 8th St Nassau at Spruce
Broadway at Franklin 14 Wall Street
Nassau and Maiden Lane

How do you know
that you're getting the full purchasing power of your money, unless you've tried our stores? Values such as our $15 suits can't be equaled elsewhere under $25. Better consider this fact,
Moe Levy & Co.,
1439 Broadway New York | 119-125 Walker St. New York
380-382 Fulton St., Brooklyn

RIPIN'S
BON VOYAGE
WINE BASKET
$5
Sealed and delivered on steamer or to residence.
Contains 2 pints each
White Label Champagne, Sparkling Burgundy, Sparkling Moselle.
It is intended as a sensible substitute for the baskets of fruits, flowers and candies usually sent to friends about to start on a sea trip.
RIPIN & CO.
542-546 W. 36th St., N. Y. City.
Established 1895. Tel., 3064—38.

LYRIC 42d, W. of B'way. TO-NIGHT at 8:15. First Time
$1.50 Mat. To-m'w 2:15. THE MOTOR GIRL
MUSIC BY JULIAN EDWARDS
BROADWAY Thea., 41 & B'way. Evs. 8:15. $1.50 Mat. To-morrow 2:15.
THE MIDNIGHT SONS with BLANCHE RING.
LEW FIELDS' Herald Square Evs. 8:15. $1.50 Mat. Tm'w 2:15.
Jefferson De Angelis in THE BEAUTY SPOT
Casino Tel. 3846-38. Evgs. 8:15. $1.50 Matinee To-mor. 2:15.
Hello, People! People, Hello! James T. POWERS in HAVANA
Maxine Elliott's Thea., 39th, bet. B'way & 6th Av. Tel. 4985 Bryant. Ev. 8:15.
LAST WEEK THE BLUE MOUSE $1.50 Mat. To-m'w 2:15.
MON., JUNE 21, GOING SOME By Paul Armstrong and Rex Beach.
DALY'S Evs. 8:15. $1.50 Mat. Tm'w 2:15. THE CLIMAX
AERIAL GARDENS Over New Amsterdam Theatre, West 42 St. Every night at 8:30.
MARIE DRESSLER The Boy and the Girl
JARDIN de PARIS Atop N. Y. Theatre. Nights at 8:15.
BEST OF ALL ZIEGFELD SHOWS
F. ZIEGFELD JR'S NEW REVUE FOLLIES OF 1909
WITH NORA BAYES & CAST OF 125. TABLE SEATS $1.
GAIETY THEATRE, 46th St. and B'way. Eves. 8:30. Matinee Sat. 2:20.
J. E. DODSON "THE HOUSE NEXT DOOR."
A Sparkling Comedy by J. Hartley Manners.
EMPIRE Theatre, B'way, 40th St. Ev. 8:30. Mat. Sat. 2:15. LAST 5 NIGHTS.
Sir Charles Wyndham—Mary Moore and their London Co. in Hubert Henry Davies' The Mollusc
GARRICK 35th St., nr. B'way Evs 8:20. Special Mat. Thursday in Honor of Sir Charles Wyndham.
WM. COLLIER in Du Souchet's THE MAN FROM MEXICO.
HUDSON W. 44th St., E. of B'way. Ev. 8:15. Matinees Wed. & Sat. 2:15.
THE THIRD DEGREE
PALISADES HIGH UP IN THE WOODS. Opp. W. 130th St. (N. Y.) Ferry AMUSEMENT PARK.
Daily Airship Flights. Fireworks Wed. Eve.